

Dexys Midnight Riders - Come On Eileen

♩ = 200,000000 ♩ = 105,000107

Ocarina

Percussion

Electric Guitar

Banjo

Kora

Electric Bass

♩ = 200,000000 ♩ = 105,000107

Synth Brass

Viola

Viola

Viola

Viola

Viola

Sarangi

Solo

Solo

Solo

5

5

Oc.

Perc.

Kora

E. Bass

Vla.

Vla.

Sar.

Solo

8

8

Oc.

Perc.

Kora

E. Bass

Vla.

Vla.

Sar.

Solo

11 ♩ = 106,000137

Oc.

Perc.

E. Gr.

Ban.

Kora

E. Bass

♩ = 106,000137

Syn. Br.

Vla.

Vla.

Sar.

Solo

14

Oc.

Perc.

E. Gr.

Ban.

Kora

E. Bass

Syn. Br.

Vla.

Vla.

Sar.

Solo

17

Oc.

Perc.

E. Gtr.

Ban.

Kora

E. Bass

Syn. Br.

Vla.

Vla.

Sar.

Solo

Solo

♩ = 107,000130

20

23

26

Oc.

Perc.

E. Gr.

Ban.

Kora

E. Bass

Syn. Br.

Vla.

Vla.

Sar.

Solo

29

Oc.

Perc.

E. Gr.

Ban.

Kora

E. Bass

Syn. Br.

Vla.

Vla.

Sar.

Solo

32

Oc.
 Perc.
 E. Grt.
 Ban.
 Kora
 E. Bass
 Syn. Br.
 Vla.
 Sar.
 Solo

35

♩ = 112,000061

Oc.
 Perc.
 E. Grt.
 Ban.
 Kora
 E. Bass
 Vla.
 Vla.
 Vla.
 Solo
 Solo

♩ = 112,000061

39

Oc.
Perc.
E. Gr.
Kora
E. Bass
Vla.
Vla.
Vla.
Solo
Solo

43

♩ = 108,000107 ♩ = 107,000130

Oc.
Perc.
E. Gr.
Kora
E. Bass
Vla.
Vla.
Vla.
Solo
Solo

46 $\text{♩} = 108,000107$

49 $\text{♩} = 107,000130$

Oc.
 Perc.
 E. Gtr.
 Ban.
 Kora
 E. Bass
 Syn. Br. $\text{♩} = 107,000130$
 Vla.
 Vla.
 Sar.
 Solo
 Solo

52

Oc.

Perc.

E. Gr.

Ban.

Kora

E. Bass

Syn. Br.

Vla.

Vla.

Sar.

Solo

55

Oc.

Perc.

E. Gr.

Ban.

Kora

E. Bass

Syn. Br.

Vla.

Vla.

Sar.

Solo

64 ♩ = 112,000061

Oc.
Perc.
E. Gr.
Kora
E. Bass
Vla.
Vla.
Solo

♩ = 112,000061

68

Oc.
Perc.
E. Gr.
Kora
E. Bass
Vla.
Vla.
Solo

72 ♩ = 107,00003000046 ♩ = 100,000000

Oc.

Perc.

E. Gtr.

Kora

E. Bass

Vla.

Vla.

Solo

♩ = 107,00003000046 ♩ = 100,000000

77 ♩ = 106,000137 ♩ = 107,000130 ♩ = 109,000145 ♩ = 111,000114 ♩ = 112,000061 ♩ = 113,000099 ♩ = 114,000168

Oc.

Perc.

E. Gtr.

Kora

E. Bass

Vla.

Solo

Solo

♩ = 106,000137 ♩ = 107,000130 ♩ = 109,000145 ♩ = 111,000114 ♩ = 112,000061 ♩ = 113,000099 ♩ = 114,000168

87 ♩ = 115,000031 ♩ = 116,000084 ♩ = 117,000114 ♩ = 118,000137 ♩ = 119,000160 ♩ = 120,000000 ♩ = 121,000191 ♩ = 122,000069

Oc.
Perc.
E. Gtr.
Kora
E. Bass
Vla.
Solo
Solo

85 ♩ = 125,000000 ♩ = 127,000252 ♩ = 130,000137 ♩ = 135,000137 ♩ = 139,000214 ♩ = 143,000137 ♩ = 147,000092 ♩ = 150,000000

Oc.
Perc.
E. Gtr.
Kora
E. Bass
Vla.
Solo
Solo

89 ♩ = 154,000153 ♩ = 158,000351 ♩ = 161,000351 ♩ = 164,000290 ♩ = 169,000275 ♩ = 172,000107 ♩ = 173,000397 ♩ = 178,000351

Oc.
Perc.
E. Gtr.
Kora
E. Bass
Vla.
Solo
Solo

93 ♩ = 188,000549 ♩ = 195,000198 ♩ = 199,000351 ♩ = 202,000473 ♩ = 207,000046 ♩ = 210,000214 ♩ = 213,000107 ♩ = 216,000610

Oc.
Perc.
E. Gtr.
Kora
E. Bass
Syn. Br.
Vla.
Sar.
Solo
Solo

97 ♩ = 220,000214 ♩ = 223,000244 ♩ = 226,000610 ♩ = 230,000504 ♩ = 233,000656 ♩ = 235,000137

Oc.

Perc.

E. Gr.

Kora

E. Bass

♩ = 220,000214 ♩ = 223,000244 ♩ = 226,000610 ♩ = 230,000504 ♩ = 233,000656 ♩ = 235,000137

Syn. Br.

Vla.

Vla.

Sar.

Solo

Solo

100 ♩ = 237,000519 ♩ = 240,000000 ♩ = 116,000084

Oc.

Perc.

E. Gr.

Kora

E. Bass

Syn. Br.

Vla.

Vla.

Vla.

Vla.

Sar.

Solo

Solo

Solo

♩ = 237,000519 ♩ = 240,000000 ♩ = 116,000084

104

108

112

116

120

123

$\text{♩} = 111,000100,000137 \text{ ♩} = 100,000000 \text{ ♩} = 60,000000$

Dexys Midnight Riders - Come On Eileen

Ocarina

♩ = 200,000000 ♩ = 105,000107

5

9

13

17

21

25

29

33

37

V.S.

Ocarina

Ocarina

79 ♯ = 112,000061 ♯ = 113,000099 ♯ = 114,000168 ♯ = 115,000031 ♯ = 116,000084

82 ♯ = 117,000114 ♯ = 118,000137 ♯ = 119,000160 ♯ = 120,000000 ♯ = 121,000191 ♯ = 122,000069

85 ♯ = 125,000000 ♯ = 127,000252 ♯ = 130,000137 ♯ = 135,000137 ♯ = 139,000214 ♯ = 143,000137

88 ♯ = 147,000092 ♯ = 150,000000 ♯ = 154,000153 ♯ = 158,000351 ♯ = 161,000351 ♯ = 164,000290

91 ♯ = 169,000275 ♯ = 172,000107 ♯ = 173,000397 ♯ = 178,000351 ♯ = 188,000549 ♯ = 195,000198

94 ♯ = 199,000351 ♯ = 202,000473 ♯ = 207,000046 ♯ = 210,000214 ♯ = 213,000107 ♯ = 216,000610

97 ♯ = 220,000214 ♯ = 223,000244 ♯ = 226,000610 ♯ = 230,000504 ♯ = 233,000656 ♯ = 235,000137

100 ♯ = 237,000519 ♯ = 240,000000 ♯ = 116,000084

104

108

V.S.

112

116

120

123

♩ = 111,00006,0001B7L,00890000380,000000

Dexys Midnight Riders - Come On Eileen

Percussion

♩ = 200,000000 ♩ = 105,000107

5

8

11 ♩ = 106,000137

14

17 ♩ = 107,000130

20

23

26 ♩ = 108,000107

29

V.S.

Percussion

32

35

$\text{♩} = 112,000061$

38

41

44

$\text{♩} = 108,000107$ $\text{♩} = 107,000130$ $\text{♩} = 108,000107$

48

$\text{♩} = 107,000130$

51

54

57

$\text{♩} = 108,000107$

60

63

66

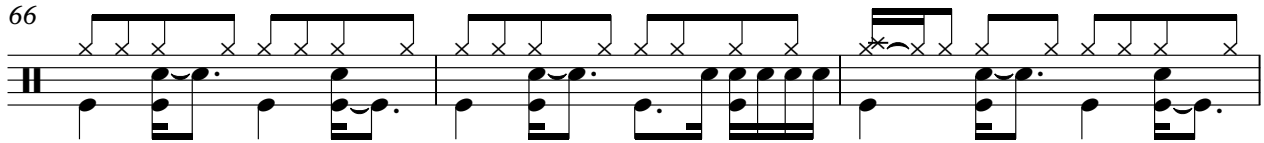

69

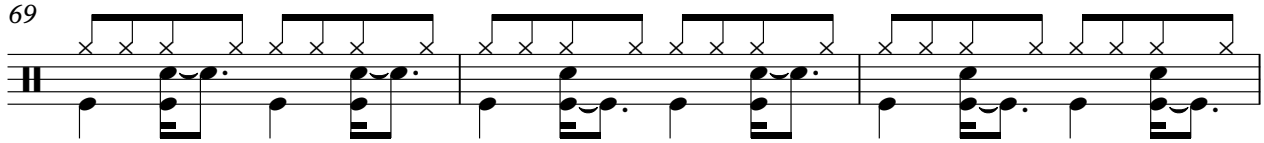

72

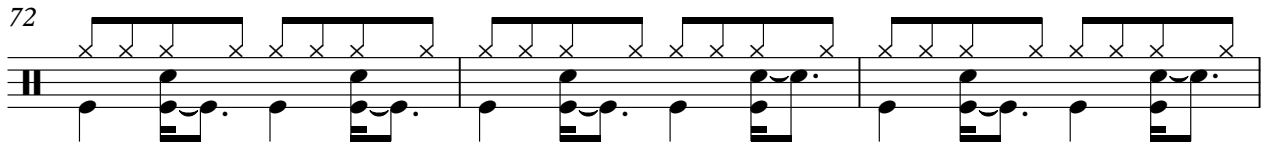

75

♩ = 107,0001300 ♩ = 160,000000 ♩ = 106,000137 ♩ = 107,0001900145 ♩ = 111,000114

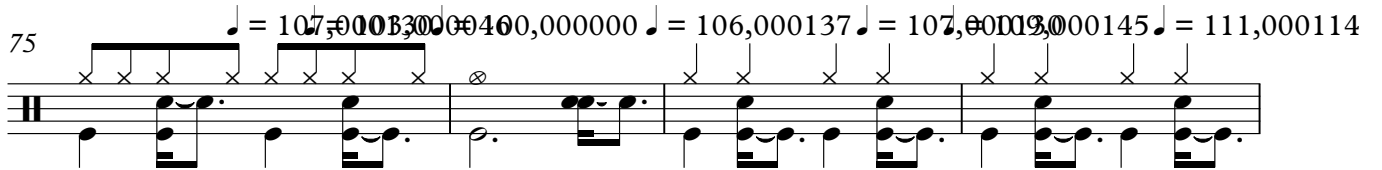

79

♩ = 112,000061 ♩ = 113,00009000168 ♩ = 115,000031 ♩ = 116,000084000114 ♩ = 118,000137

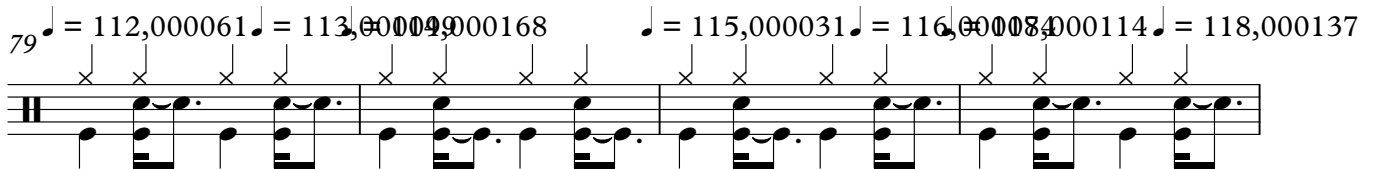

83

♩ = 119,000160 ♩ = 120,000200000191 ♩ = 122,000259000000 ♩ = 127,000362000137 ♩ = 135,000137

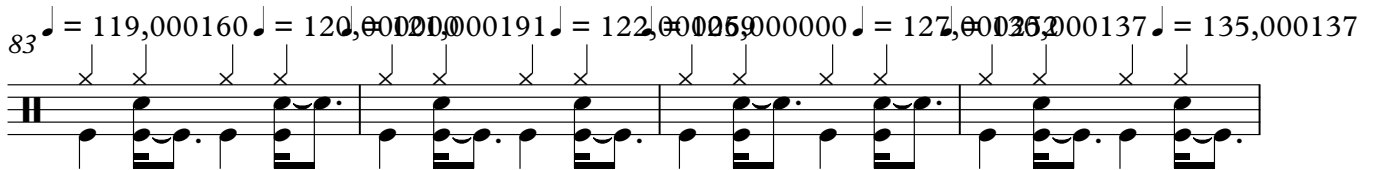

87

♩ = 139,000214 ♩ = 143,000477000092 ♩ = 150,000590000153 ♩ = 158,000651000351 ♩ = 164,000290

91

♩ = 169,000275 ♩ = 172,000707000397 ♩ = 178,000881000549 ♩ = 195,000998000351 ♩ = 202,000473

95

♩ = 207,000046 ♩ = 210,000214000107 ♩ = 216,000280000214 ♩ = 223,000284000610 ♩ = 230,000504

V.S.

4 $\text{♩} = 233,000656$ $\text{♩} = 235,000137$ $\text{♩} = 237,000519$ $\text{♩} = 240,000000$ $\text{♩} = 116,000084$

99 Percussion

102

105

108

111

114

117

120

123 $\text{♩} = 111,0001106,000137$ $\text{♩} = 101,000000038$

125 $\text{♩} = 60,000000$

Dexys Midnight Riders - Come On Eileen

Electric Guitar

V.S.

30

32

34

♩ = 112,000061

37

43

♩ = 108,000107 ♩ = 107,000130 ♩ = 108,000107 ♩ = 107,000130

4

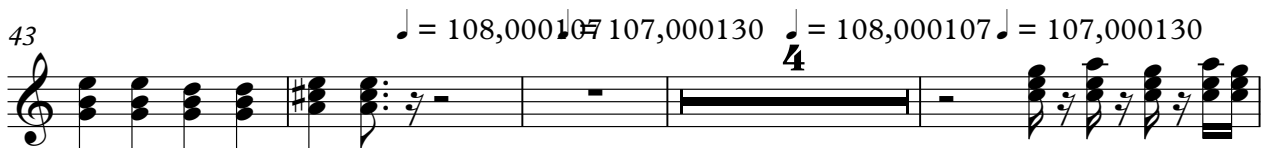

51

53

55

57

♩ = 108,000107

59

61

63

♩ = 112,000061

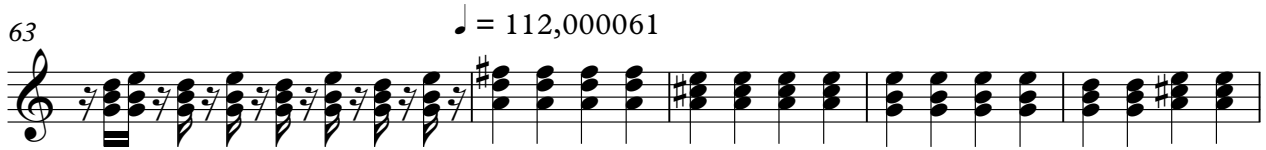

68

74

♩ = 107,000100,000000 ♩ = 106,00073,000130 ♩ = 109,000145,000114

79

♩ = 112,000061 ♩ = 113,00009,000168 ♩ = 115,000031 ♩ = 116,000084,000114 ♩ = 118,000137

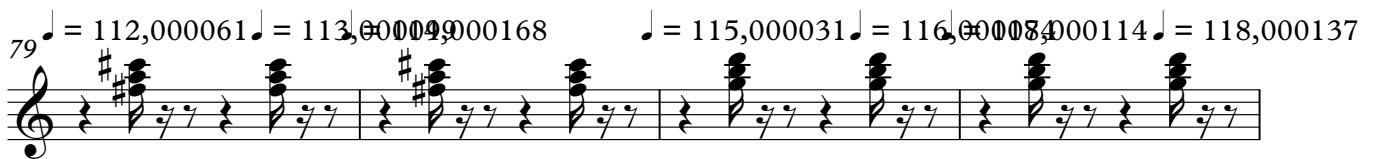

83

♩ = 119,000160 ♩ = 120,00020,000191 ♩ = 122,00025,000000 ♩ = 127,00036,000137 ♩ = 135,000137

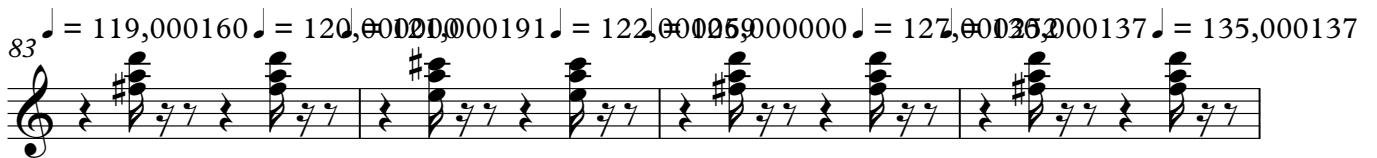

87

♩ = 139,000214 ♩ = 143,00017,000092 ♩ = 150,00050,000153 ♩ = 158,00065,000351 ♩ = 164,000290

91

♩ = 169,000275 ♩ = 172,00018,000397 ♩ = 178,00085,000549 ♩ = 195,00099,000351 ♩ = 202,000473

95

♩ = 207,000046 ♩ = 210,00021,000107 ♩ = 216,00030,000214 ♩ = 223,00024,000610 ♩ = 230,000504

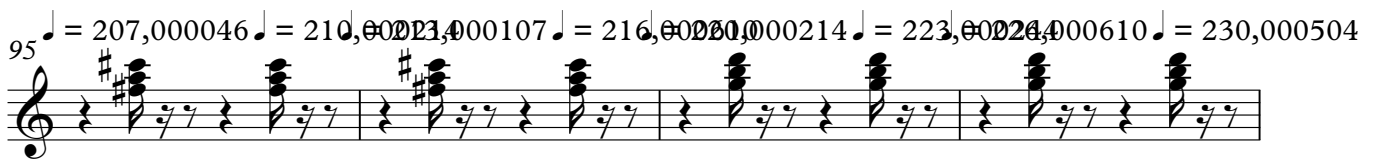

99

♩ = 233,00065,000137 ♩ = 237,00061,000000 ♩ = 116,000084

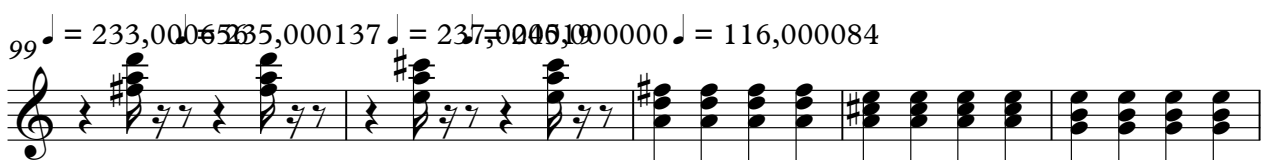

V.S.

Dexys Midnight Riders - Come On Eileen

Banjo

♩ = 200,000000 = 105,000107 **9** ♩ = 106,000137

12

14

16

18

20

22

24

26

28

V.S.

60

7-3-7-3-7-7-7-7-8-8-5-8-8-8-5-8-8-5-8-8-8-3-8-8-3-5-8
 5-2-2-5-5-5-5-7-7-3-7-7-7-3-7-7-3-7-3-7-5-5-2-5-5-2-2-5
 7-2-7-2-7-7-7-8-8-3-8-8-8-3-8-8-8-3-8-8-7-7-3-7-7-3-3-7

62

♩ = 112,000061

11

7-7-7-3-7-7-7-7-7-7-3-7-7-7-7-7-3-3-7-7-3-3-7-7-3-3-7-7-3-7-7-3-7-7
 5-0-5-0-5-5-5-5-5-5-0-5-0-0-5-0-0-5-5-0-5-5-5-5-0-0-5-0-5-5
 5-5-2-5-5-5-5-5-2-5-2-2-5-2-2-5-5-2-5-5-5-2-5-2-5-5

75

♩ = 107,00000000600 ♩ = 105,000,030 = 45 ♩ = 101,000,000 168 ♩ = 115,000,080 = 141 ♩ = 102,000,060

84

♩ = 121,000,090 = 6925,000,005,050 = 3739,0143,000 = 9250,0248,000,055035164,000,000,000 = 978,000

93

♩ = 188,005,490 = 9899,002,50 = 4737,000,000,0107216,000,000,0142426,000,00 = 243,005,5001

100

♩ = 237,240,00000 ♩ = 116,000084 ♩ = 110,000,000,000,00000

23

3

Dexys Midnight Riders - Come On Eileen

Kora

♩ = 200,000000 ♩ = 105,000107

5

7

9

12

19

22

25

28

31

V.S.

34

37

41

♩ = 108,000107

45

♩ = 107,000130

♩ = 108,000107

48

♩ = 107,000130

52

55

58

♩ = 108,000107

61

64

♩ = 112,000061

Dexys Midnight Riders - Come On Eileen

Electric Bass

♩ = 200,000000 ♩ = 105,000107

V.S.

Electric Bass

♩ = 108,000107

41

45

♩ = 107,000130

♩ = 108,000107

48

♩ = 107,000130

52

56

♩ = 108,000107

60

64 ♩ = 112,000061

68

72

♩ = 107,000130 000046

76 ♩ = 100,000000 ♩ = 106,000137 ♩ = 107,000130 ♩ = 109,000145 000114 ♩ = 112,000061 000099

Electric Bass

80 ♩ = 114,000168 ♩ = 115,000031 ♩ = 116,000084 ♩ = 117,000114 ♩ = 118,000137

83 ♩ = 119,000160 ♩ = 120,000000 ♩ = 121,000191 ♩ = 122,000069 ♩ = 125,000000 ♩ = 127,000252

86 ♩ = 130,000137 ♩ = 135,000137 ♩ = 139,000214 ♩ = 143,000137 ♩ = 147,000092 ♩ = 150,000000

89 ♩ = 154,000153 ♩ = 158,000351 ♩ = 161,000351 ♩ = 164,000290 ♩ = 169,000275 ♩ = 172,000107

92 ♩ = 173,000397 ♩ = 178,000351 ♩ = 188,000549 ♩ = 195,000198 ♩ = 199,000351 ♩ = 202,000473

95 ♩ = 207,000046 ♩ = 210,000214 ♩ = 213,000107 ♩ = 216,000610 ♩ = 220,000214 ♩ = 223,000244

98 ♩ = 226,000610 ♩ = 230,000504 ♩ = 233,000656 ♩ = 235,000137 ♩ = 237,000519 ♩ = 240,000000

101 ♩ = 116,000084

105

109

V.S.

113

117

121

124 ♩ = 111,000114 = 106,0001,0700069 ♩ = 89,0000,8000000

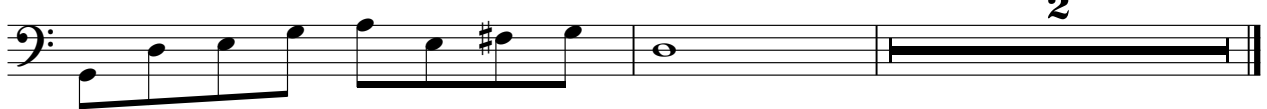

Dexys Midnight Riders - Come On Eileen

Synth Brass

♩ = 200,000000 ♩ = 105,000107 ♩ = 106,000137

9

13

17 ♩ = 107,000130

21 2

27 ♩ = 108,000107 3 2

36 ♩ = 112,000061 ♩ = 108,000107 ♩ = 107,000130 ♩ = 108,000107 8

48 ♩ = 107,000130

52 ♩ = 108,000107 4

60 ♩ = 112,000061 ♩ = 107,000000 ♩ = 107,000000 ♩ = 107,000130 2 11

78 ♩ = 109,000045 ♩ = 112,000095 ♩ = 115,000084 ♩ = 118,000000 ♩ = 122,000000 ♩ = 125,000000 ♩ = 135,000000

2

Synth Brass

87 ♩ = 139,000204 ♩ = 174,000280 ♩ = 158,000603 ♩ = 161,000206 ♩ = 177,000305 ♩ = 195,000980 ♩ = 202,000

95 ♩ = 207,000460 ♩ = 213,000700 ♩ = 220,000214 ♩ = 223,000244 ♩ = 226,000610 ♩ = 230,000504

99 ♩ = 233,000656 ♩ = 235,000137 ♩ = 237,000519 ♩ = 240,000000

101 ♩ = 116,000084 ♩ = 111,000102 ♩ = 117,000069

23 **3**

2

Viola

99 ♩ = 233,000656 ♩ = 235,000137 ♩ = 237,000519 ♩ = 240,000000 ♩ = 116,000084

102

106

110

114

118

122

♩ = 114,000,000 ♩ = 370,000,000

2

Dexys Midnight Riders - Come On Eileen

Viola

♩ = 200,000000 ♩ = 105,000107

6

♩ = 106,000137

11

15

♩ = 107,000130

19

25

♩ = 112,000061 ♩ = 108,000107 ♩ = 107,000107

36

♩ = 107,000130

49

♩ = 108,000107 ♩ = 112,000061

53

♩ = 107,000107 ♩ = 105,000130 ♩ = 115,000082 ♩ = 113,000060

75

2

Viola

84 ♪ = 1 2 1 1 0 2 0 1 0 2 0 6 1 2 5 0 1 3 0 0 0 5 2 3 2 1 3 7 9 0 1 4 3 1 0 0 0 9 7 5 0 1 2 6 8 0 0 1 5 5 1 3 5 1 6 4 1 0 2 0 0 1 0 2 0 3 9 7 8 0 0 0

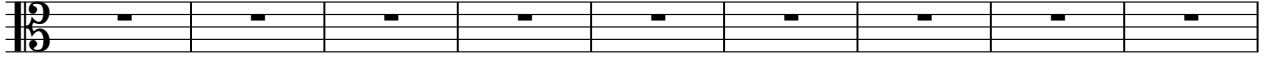

93 ♪ = 1 8 8 0 0 5 4 9 0 1 9 8 9 9 0 2 0 3 6 0 0 4 7 3 7 0 2 1 1 3 0 0 2 1 1 0 7 2 1 6 2 1 0 2 2 0 2 1 4 2 4 2 2 6 0 2 3 0 0 0 5 2 1 3 0 2 3 5 5 6 0 1

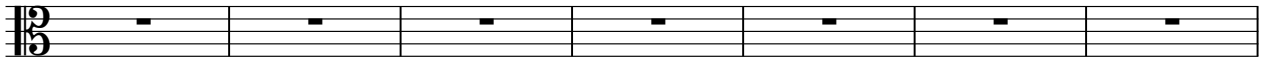

100 ♪ = 2 3 7 0 4 0 5 1 0 0 0 0 0 ♪ = 1 1 6 0 0 0 0 8 4

23

♪ = 1 1 0 5 0 0 1 0 9 3 0 0 0 3 8 0 0 0

3

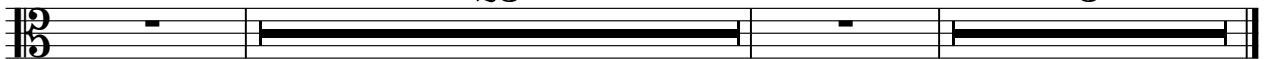

2

Viola

101 ♩ = 116,000084

106

111

116

121

124 ♩ = 111,000014,000137 ♩ = 89,000058 ♩ = 60,000000

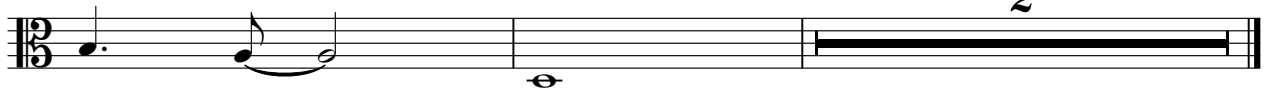

2

Viola

Dexys Midnight Riders - Come On Eileen

♩ = 200,000000 ♩ = 105,000107

5

7

9

♩ = 106,000137

12

19

♩ = 107,000130

21

23

25

27

♩ = 108,000107

V.S.

56

58

♩ = 108,000107

60

62

♩ = 112,000061

65

69

73

♩ = 107,0003000460,000000

77 ♩ = 106,000137 ♩ = 107,00019,000145 ♩ = 111,00012,000061 ♩ = 113,00009,000168

81 ♩ = 115,000031 ♩ = 116,00008,000114 ♩ = 118,00019,000160 ♩ = 120,00020,000191 ♩ = 122,000069

85 ♩ = 125,000000 ♩ = 127,00025,000137 ♩ = 135,00039,000214 ♩ = 143,00047,000092 ♩ = 150,000000

V.S.

4

Viola

89 ♩ = 154,000153 ♩ = 158,00065,000351 ♩ = 164,00029,000275 ♩ = 172,00076,000397 ♩ = 178,000351

93 ♩ = 188,000549 ♩ = 195,00099,000351 ♩ = 202,00047,000046 ♩ = 210,00023,000107 ♩ = 216,000610

97 ♩ = 220,000214 ♩ = 223,00026,000610 ♩ = 230,00059,000656 ♩ = 235,00017,000519 ♩ = 240,000000

101 ♩ = 116,000084

105

109

113

117

121

124 ♩ = 111,000114 ♩ = 106,0001,000069 ♩ = 89,0000,000000

2

Dexys Midnight Riders - Come On Eileen

Viola

$\text{♩} = 200,000005,000107$ $\text{♩} = 106,000137$ $\text{♩} = 107,000130$ $\text{♩} = 108,000107$
9 **8** **8** **8**

35 $\text{♩} = 112,000061$

39

44 $\text{♩} = 108,000107$ $\text{♩} = 107,000130$ $\text{♩} = 108,000107$ $\text{♩} = 107,000130$ $\text{♩} = 108,000107$
4 **8** **6**

64 $\text{♩} = 112,000061$ $\text{♩} = 107,000130$ $\text{♩} = 106,000107$ $\text{♩} = 107,000130$ $\text{♩} = 108,000107$ $\text{♩} = 107,000130$ $\text{♩} = 108,000107$ $\text{♩} = 115,00008$
11

82 $\text{♩} = 117,000107$ $\text{♩} = 119,000130$ $\text{♩} = 122,000107$ $\text{♩} = 125,000130$ $\text{♩} = 130,000107$ $\text{♩} = 135,000130$ $\text{♩} = 140,000107$ $\text{♩} = 150,000130$ $\text{♩} = 164,000107$

91 $\text{♩} = 169,000107$ $\text{♩} = 173,000130$ $\text{♩} = 188,000107$ $\text{♩} = 199,000130$ $\text{♩} = 207,000107$ $\text{♩} = 214,000130$

96 $\text{♩} = 213,000107$ $\text{♩} = 220,000130$ $\text{♩} = 226,000107$ $\text{♩} = 233,000130$ $\text{♩} = 237,000107$ $\text{♩} = 244,000130$

2

Viola

101 ♩ = 116,000084

106

111

116

121

124 ♩ = 111,00004400137 ♩ = 89,000068 ♩ = 60,000000

Dexys Midnight Riders - Come On Eileen

Sarangi

♩ = 200,000000 ♩ = 105,000107

6

11 ♩ = 106,000137

15

19 ♩ = 107,000130

25 ♩ = 108,000107

32 ♩ = 112,000061 ♩ = 108,000107 ♩ = 108,000130 ♩ = 108,000107

47 ♩ = 107,000130

51 ♩ = 108,000107

59 ♩ = 112,000061 ♩ = 107,000060

Dexys Midnight Riders - Come On Eileen

Solo

♩ = 200,000000 = 105,000107

8

11 ♩ = 106,000137

13

15

17

19 ♩ = 107,000130

21

23

25

V.S.

2

Solo

♩ = 108,000107

29

31

33

35

♩ = 112,000061

38

44

♩ = 108,000107

♩ = 107,000130

46

♩ = 108,000107

48

50

♩ = 107,000130

52

54

56

58 $\text{♩} = 108,000107$

60

62 $\text{♩} = 112,000061$

65

71 $\text{♩} = 107,000000$ $\text{♩} = 100,0000$ $\text{♩} = 100,0000$

77 $\text{♩} = 106,000137$ $\text{♩} = 107,000137$ $\text{♩} = 1000145$ $\text{♩} = 111,00012,000061$ $\text{♩} = 113,00004,000168$

81 $\text{♩} = 115,000031$ $\text{♩} = 116,00003,000114$ $\text{♩} = 118,00003,000160$ $\text{♩} = 120,00002,0000191$ $\text{♩} = 122,000069$

V.S.

Dexys Midnight Riders - Come On Eileen

Solo

♩ = 200,000000 ♩ = 105,000107 ♩ = 106,000137

9 6

18 ♩ = 107,000130 ♩ = 108,000107 ♩ = 112,000061 ♩ = 108,000107

8 9 8

45 ♩ = 107,000130 ♩ = 108,000107 ♩ = 107,000130

2

51 ♩ = 108,000107 ♩ = 112,000061 ♩ = 117,000000 ♩ = 107,000130

7 6 11

78 ♩ = 109,000045 ♩ = 112,000000 ♩ = 114,000168 ♩ = 115,000031 ♩ = 116,000084

82 ♩ = 117,000114 ♩ = 118,000137 ♩ = 119,000160 ♩ = 120,000000 ♩ = 122,000059 ♩ = 127,0002

86 ♩ = 130,000137 ♩ = 135,000137 ♩ = 143,000099 ♩ = 150,000000 ♩ = 153,000000 ♩ = 158,000351

90 ♩ = 161,000351 ♩ = 164,000290 ♩ = 169,000275 ♩ = 172,000107 ♩ = 173,000085 ♩ = 185,000549 ♩ = 195,0001

94 ♩ = 199,000351 ♩ = 202,000000 ♩ = 210,000046 ♩ = 212,000000 ♩ = 214,000107 ♩ = 222,000000 ♩ = 223,000040 ♩ = 230,000

99 ♩ = 233,000050 ♩ = 237,000000 ♩ = 250,000000 ♩ = 116,000084 ♩ = 116,000000 ♩ = 116,000000

23 3

2

Solo

101 ♩ = 116,000084

106

111

116

121

124 ♩ = 111,000014,000137 ♩ = 89,000058 ♩ = 60,000000

