

♩ = 126,000130

Percussion

Flexatone

5

Perc.

Flex.

Flex.

Lead 1

8

Perc.

Flex.

Flex.

Lead 1

11

Perc.

Flex.

Flex.

Rev. Cym.

Lead 1

Lead 8

14

Perc.

Flex.

Lead 1

Lead 8

17

Perc.

Flex.

Flex.

Rev. Cym.

Lead 1

Lead 8

21

Perc.

Flex.

Rev. Cym.

Lead 1

Lead 8

Vla.

24

Perc.

Flex.

Lead 1

Lead 8

Vla.

27

Perc.

Flex.

E. Gtr.

Rev. Cym.

Lead 1

Lead 8

Vla.

30

Perc. Flex. E. Gtr. Lead 1 Lead 8 Vla.

33

Perc. Flex. E. Gtr. Lead 1 Lead 8 Vla.

36

39

42

Perc.

Flex.

Flex.

Lead 1

45

Perc.

Flex.

Flex.

Rev. Cym.

Lead 1

Lead 8

49

Perc.

Flex.

Lead 1

Lead 8

52

55

58

Perc.

Flex.

Lead 1

Lead 8

Vla.

61

Perc.

Flex.

E. Gtr.

Rev. Cym.

Lead 1

Lead 8

Vla.

64

- Perc.**: Features a complex rhythmic pattern with various note values and rests, including some notes marked with an 'x'.
- Flex.**: Contains melodic lines with slurs and accents, including some notes with a 'z' symbol.
- E. Gtr.**: Shows chordal accompaniment with some notes marked with an 'x'.
- Lead 1**: Features a melodic line with slurs and accents.
- Lead 8**: Shows a series of vertical lines representing a guitar solo or specific fretting.
- Vla.**: Provides a bass line with simple note values.

67

- Perc.**: Continues the rhythmic pattern from the previous section.
- Flex.**: Continues the melodic line with slurs and accents.
- E. Gtr.**: Continues the chordal accompaniment.
- Lead 1**: Continues the melodic line.
- Lead 8**: Shows vertical lines representing a guitar solo.
- Vla.**: Provides the bass line.

70

Perc.

Flex.

E. Gtr.

Rev. Cym.

Lead 1

Lead 8

Pad 5

Vla.

75

Perc.

Pad 5

Vla.

Solo

80

Perc. Pad 5 Vla. Solo

84

Perc. Pad 5 Vla. Solo

89

- Perc.**: Features a complex rhythmic pattern with accents and slurs.
- Flex.**: Contains melodic lines with various articulations and slurs.
- Rev. Cym.**: Shows a single melodic line with a long note in measure 90.
- Lead 1**: Features a melodic line with slurs and accents.
- Lead 8**: Shows guitar tablature for the 8th lead.
- Vla.**: Shows the Viola part with a few notes.

93

- Perc.**: Continues the rhythmic pattern from the previous section.
- Flex.**: Continues the melodic lines with various articulations.
- Lead 1**: Features a melodic line with slurs and accents.
- Lead 8**: Shows guitar tablature for the 8th lead.
- Vla.**: Shows the Viola part with a few notes.

96

Perc. Flex. Rev. Cym. Lead 1 Lead 8 Vla.

99

Perc. Flex. E. Gtr. Rev. Cym. Lead 1 Lead 8 Vla.

102

105

Percussion

♩ = 126,000130

5

11

15

19

23

27

31

34

38

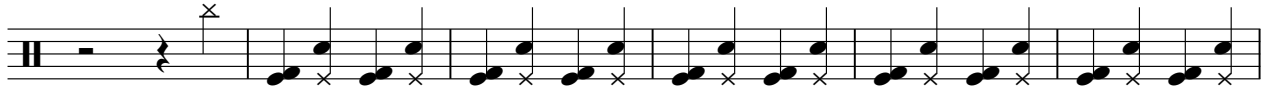

44

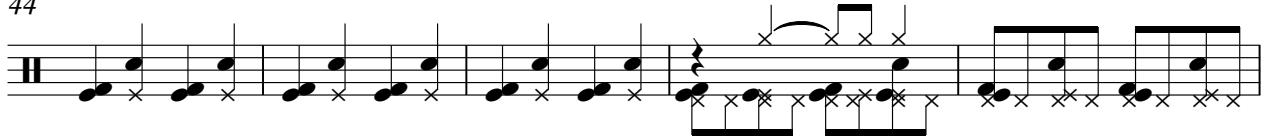

49

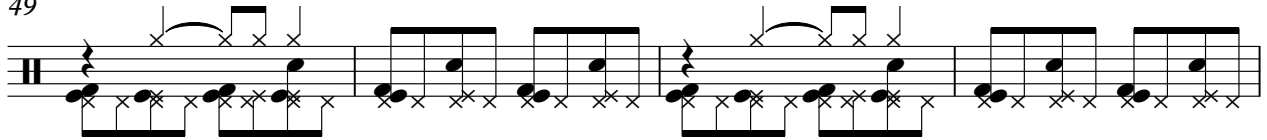

53

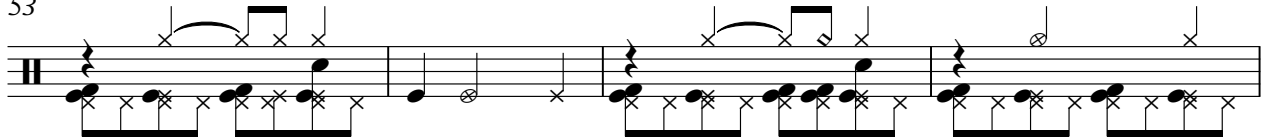

57

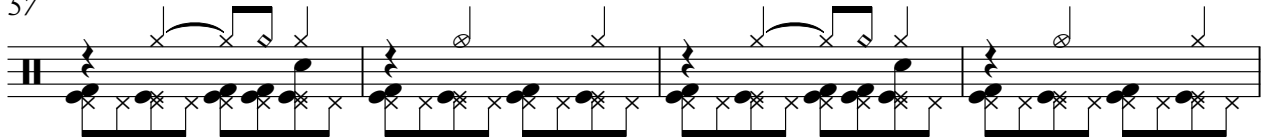

61

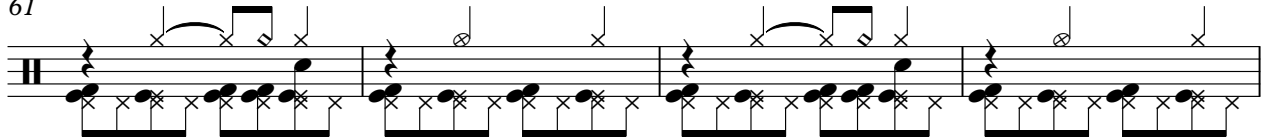

65

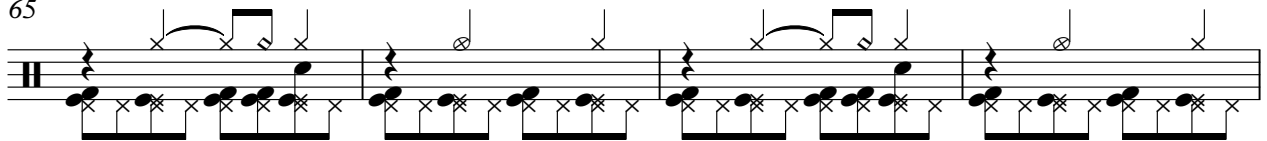

69

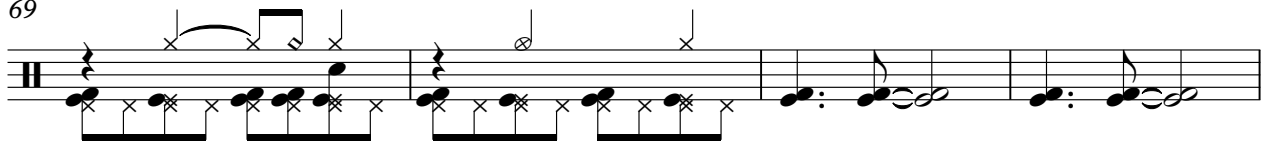

73

78

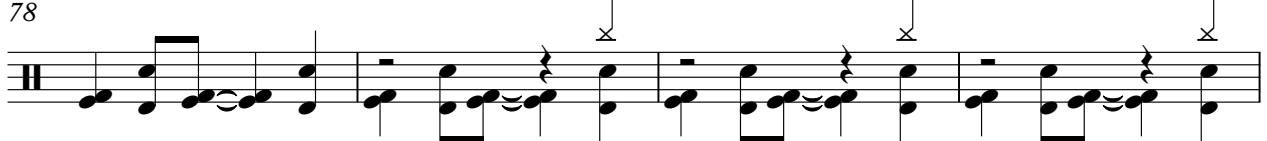

Percussion

82

86

92

96

100

104

Flexatone

♩ = 126,000130

91

94

97

100

103

105

Flexatone

♩ = 126,000130

Electric Guitar

♩ = 126,000130

28

0 0 0 0 0 0 0

36

26

0 0 0 0 0 0

69

28

0 0 0 0

101

0 0 0 0 0 0

Reverse Cymbals

♩ = 126,000130

11 6

22

6 6

38

8 6

56

6 6

72

18

92

6 8

Lead 1 (Square)

39

43

47

51

55

59

63

67

71

93

97

101

104

Lead 8 (Bass + Lead)

♩ = 126,000130

12

19

27

35

10

51

59

67

20

93

101

Pad 5 (Bowed)

♩ = 126,000130

70

70

77

77

83

21

83

21

Viola

♩ = 126,000130

20

Solo

♩ = 126,000130

78

82

85

20

|||