

# Dexys Midnight Riders - Come On Eileen (Ska Versio

♩ = 120,000000

trumpet

trombone

drums

guitar

guitar

bass

4

trumpet

trombone

drums

guitar

guitar

bass

6

vocals

trumpet

trombone

drums

guitar

guitar

bass

8

trumpet

trombone

drums

guitar

guitar

guitar

bass

10

vocals

trumpet

trombone

drums

guitar

guitar

bass

12

vocals

trumpet

trombone

drums

guitar

guitar

bass

14

vocals

drums

guitar

guitar

bass

16

vocals

drums

guitar

guitar

bass

18

vocals

drums

guitar

guitar

bass

20

vocals

trumpet

trombone

drums

guitar

guitar

bass

22

vocals

trumpet

trombone

drums

guitar

guitar

bass

Detailed description of the musical score: The score is for page 8, measures 22 and 23. The vocal line (treble clef) starts in measure 22 with a melodic phrase: G4 (quarter), A4 (quarter), B4 (quarter), C5 (quarter), followed by a rest in measure 23. The trumpet (treble clef) has a rest in measure 22 and a melodic phrase in measure 23: G4 (quarter), A4 (quarter), B4 (quarter), C5 (quarter). The trombone (bass clef) has a rest in measure 22 and a melodic phrase in measure 23: G3 (quarter), F3 (quarter), E3 (quarter), D3 (quarter). The drums (drum set) play a consistent pattern of eighth notes: snare (x), bass drum (x), snare (x), bass drum (x) in each eighth note. The two guitar parts (treble clef) play a rhythmic accompaniment of chords: G4 (quarter), B4 (quarter), D5 (quarter), G4 (quarter) in each eighth note. The bass (bass clef) plays a steady eighth-note line: G2 (quarter), A2 (quarter), B2 (quarter), C3 (quarter) in each eighth note.

24

vocals

trumpet

trombone

drums

guitar

guitar

bass

26

vocals

drums

guitar

guitar

guitar

bass

28

vocals

trumpet

trombone

drums

guitar

guitar

bass

30

vocals

drums

guitar

guitar

bass

32

vocals

drums

guitar

guitar

bass

34

vocals

drums

guitar

guitar

bass

36

vocals

drums

guitar

guitar

bass

38

vocals

trumpet

trombone

drums

guitar

guitar

guitar

bass

40

trumpet

trombone

drums

guitar

guitar

bass

42

vocals

trumpet

trombone

drums

guitar

guitar

guitar

bass

44

vocals

drums

guitar

guitar

bass

46

vocals

drums

guitar

guitar

bass

48

vocals

trumpet

trombone

drums

guitar

guitar

bass

50

vocals

trumpet

trombone

drums

guitar

guitar

bass

52

vocals

drums

guitar

guitar

bass

54

vocals

trumpet

trombone

drums

guitar

guitar

guitar

bass

56

vocals

drums

guitar

guitar

bass

58

vocals

trumpet

trombone

drums

guitar

guitar

guitar

bass

60

vocals

drums

guitar

guitar

bass

62

vocals  
drums  
guitar  
guitar  
bass

64

vocals  
drums  
guitar  
guitar  
bass

66

vocals

drums

guitar

guitar

bass

68

vocals

drums

guitar

guitar

bass

70

vocals

drums

guitar

guitar

guitar

bass

72

♩ = 110,000107

vocals

drums

guitar

guitar

guitar

bass

74

vocals

drums

guitar

guitar

bass

76

vocals

trumpet

trombone

drums

guitar

guitar

bass

78

vocals

trumpet

trombone

drums

guitar

guitar

bass

Detailed description of the musical score: The score is for measures 78 and 79. The key signature is one sharp (F#). The vocal line starts with a long note in measure 78. The trumpet and trombone parts have triplets in measure 79. The drums play a steady eighth-note pattern. The guitars play a rhythmic accompaniment of chords and eighth notes. The bass plays a walking line.

80

vocals

trumpet

trombone

drums

guitar

guitar

bass

82

vocals

trumpet

trombone

drums

guitar

guitar

bass

Detailed description of the musical score: The score is for measures 82 through 85. The key signature is one sharp (F#), and the time signature is 4/4. The vocal line (top staff) starts with a melodic phrase: G4 (quarter), A4 (quarter), B4 (quarter), C5 (quarter), B4 (quarter), A4 (quarter), G4 (quarter), F#4 (quarter), E4 (quarter), D4 (quarter), C4 (half). The trumpet (second staff) plays a rhythmic melody: G4 (quarter), A4 (quarter), B4 (quarter), C5 (quarter), B4 (quarter), A4 (quarter), G4 (quarter), F#4 (quarter), E4 (quarter), D4 (quarter), C4 (half). The trombone (third staff) plays a similar rhythmic melody: G3 (quarter), A3 (quarter), B3 (quarter), C4 (quarter), B3 (quarter), A3 (quarter), G3 (quarter), F#3 (quarter), E3 (quarter), D3 (quarter), C3 (half). The drums (fourth staff) play a steady groove with a snare drum on the second and fourth beats and a bass drum on the first and third beats. The two guitar parts (fifth and sixth staves) play a chordal accompaniment with a steady eighth-note rhythm. The bass (seventh staff) plays a walking line: G2 (quarter), A2 (quarter), B2 (quarter), C3 (quarter), B2 (quarter), A2 (quarter), G2 (quarter), F#2 (quarter), E2 (quarter), D2 (quarter), C2 (half).

84

vocals

trumpet

trombone

drums

guitar

guitar

bass

86

♩ = 120,000000

88 ♩ = 123,000221

♩ = 133,000244

90  $\text{♩} = 139,000214$

vocals

trumpet

trombone

drums

guitar

guitar

bass

91  $\text{♩} = 95,000145$   $\text{♩} = 90,000092$

vocals

drums

guitar

guitar

guitar

bass

92

vocals  
drums  
guitar  
guitar  
guitar  
bass

94

vocals  
drums  
guitar  
guitar  
bass

96

vocals

drums

guitar

guitar

bass

98

vocals

drums

guitar

guitar

bass

# Dexys Midnight Riders - Come On Eileen (Ska Version)

vocals

♩ = 120,000000

5 3 2

13

18

23

28

32

36

3

42

47

52

57

61

65

69

73

$\text{♩} = 110,000107$

76

80

83 vocals 3  
♩ = 115,00000114 ♩ = 117,000114 ♩ = 120,000000

87  
♩ = 123,000221 ♩ = 133,000244 ♩ = 139,0002

91  
♩ = 95,000145 ♩ = 90,000092

94

97

Dexys Midnight Riders - Come On Eileen (Ska Version)

trumpet

♩ = 120,000000

4

8

12

7

22

4

29

8

40

6

49

3

3

58

13

4

♩ = 110,000107

2

trumpet

77

82

♩ = 115,000003 114 = 117,000114 ♩ = 120,000000

87

♩ = 123,000221 ♩ = 133,000244 ♩ = 139,50001145 ♩ = 90,000092

Dexys Midnight Riders - Come On Eileen (Ska Version)

trombone

♩ = 120,000000

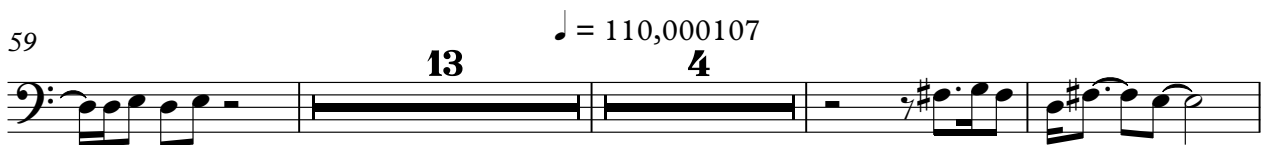
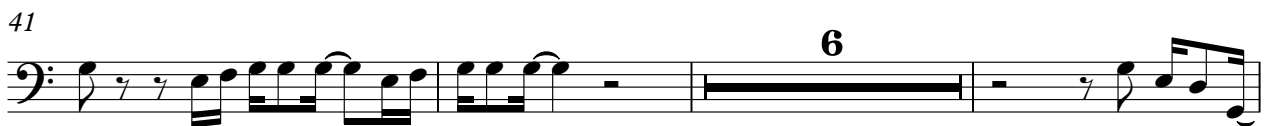

♩ = 115,0000

2

85 ♩ = 117,000114 ♩ = 117,000114

trombone

♩ = 120,000000

88 ♩ = 123,000221

♩ = 133,000244 ♩ = 139,000214 ♩ = 95,000145

♩ = 90,000092

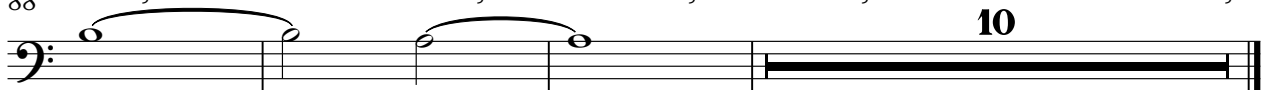

Dexys Midnight Riders - Come On Eileen (Ska Version)

drums

♩ = 120,000000

V.S.

36

39

43

47

51

55

59

62

64

66

68

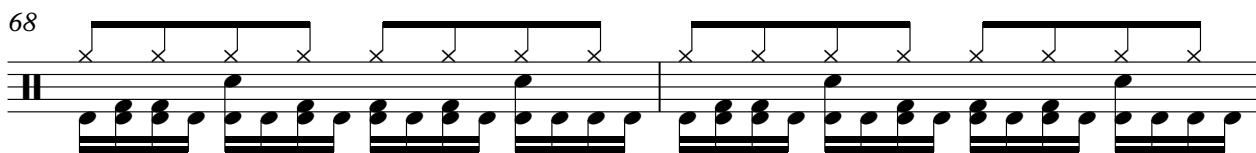

70

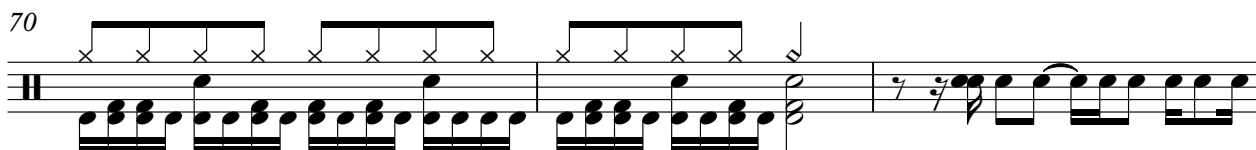

73  $\text{♩} = 110,000107$

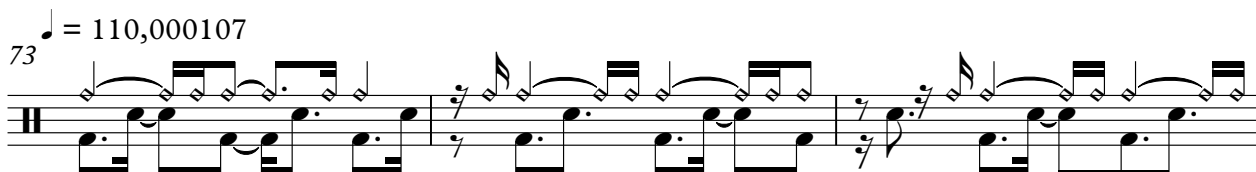

76

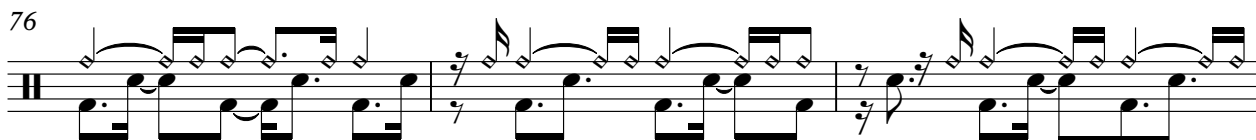

79

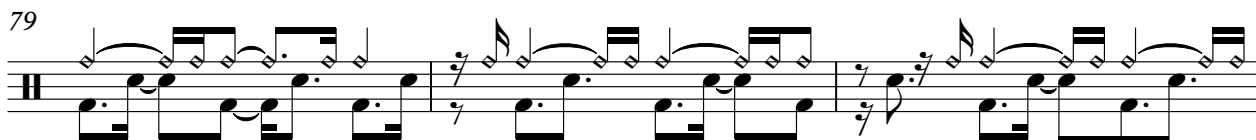

82  $\text{♩} = 115,000031$

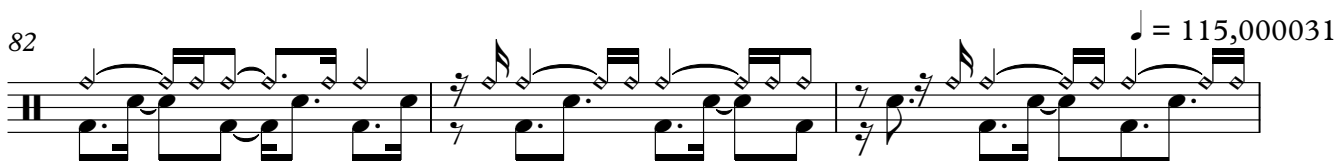

85  $\text{♩} = 117,000114$   $\text{♩} = 117,000114$   $\text{♩} = 120,000000$

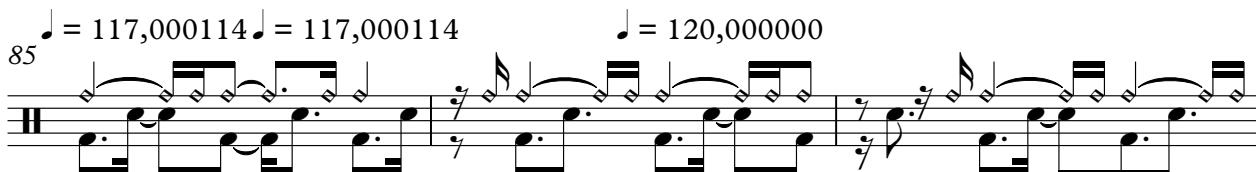

88  $\text{♩} = 123,000221$   $\text{♩} = 133,000244$   $\text{♩} = 139,000214$

91  $\text{♩} = 95,000145$   $\text{♩} = 90,000092$

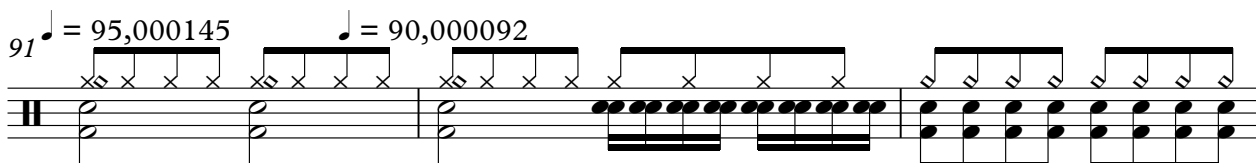

94

V.S.

Dexys Midnight Riders - Come On Eileen (Ska Version)

guitar

♩ = 120,000000

5

7

9

11

13

15

17

19

21

V.S.

23

25

27

30

33

36

39

41

43

45

47

49

51

53

55

57

61

64

67

70

♩ = 110,000107

74

77

80

83

♩ = 115,000114 ♩ = 117,000114

86

♩ = 120,000000

♩ = 123,000221

89

♩ = 133,000244

♩ = 139,000214

♩ = 95,000145

♩ = 90,00009

92

94

96

98

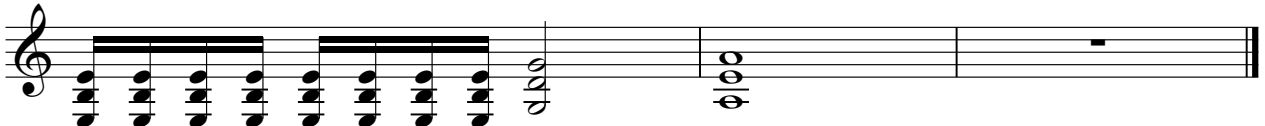

Dexys Midnight Riders - Come On Eileen (Ska Version)

guitar

♩ = 120,000000

5

7 17

26

29 8

40

43 12

57 11

72 ♩ = 110,000107 ♩ = 112,0000114 ♩ = 120,000021 ♩ = 135,000240

11 2

2

$91 \text{ ♩} = 95,000145$

$\text{♩} = 90,000092$

guitar

94

96

98

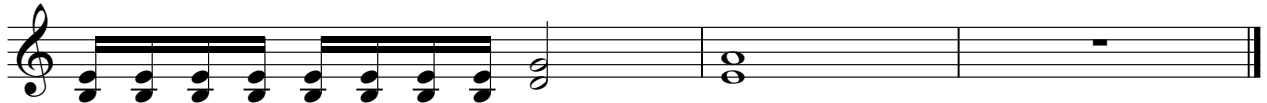

# Dexys Midnight Riders - Come On Eileen (Ska Version)

guitar

♩ = 120,000000

8

11

13

15

17

19

21

23

25

4

2

guitar

30

33

36

42

45

47

49

51

53

56

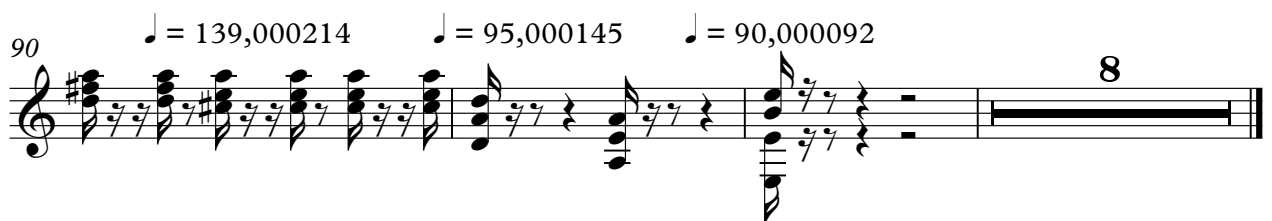
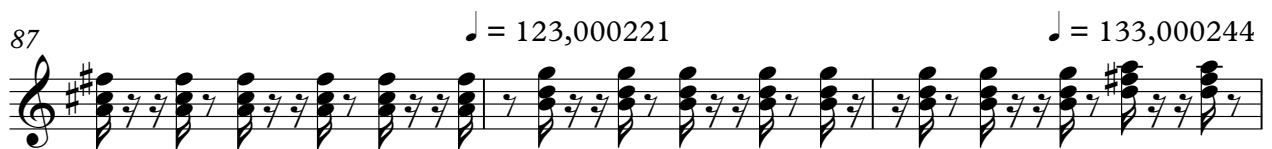
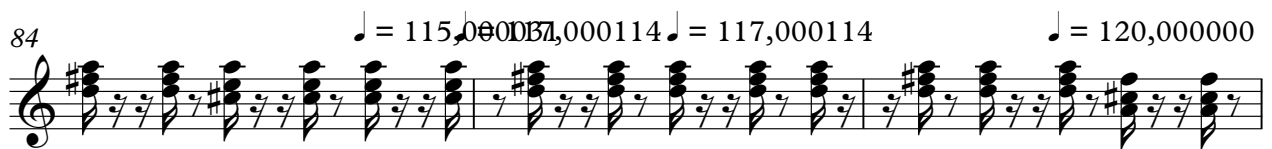
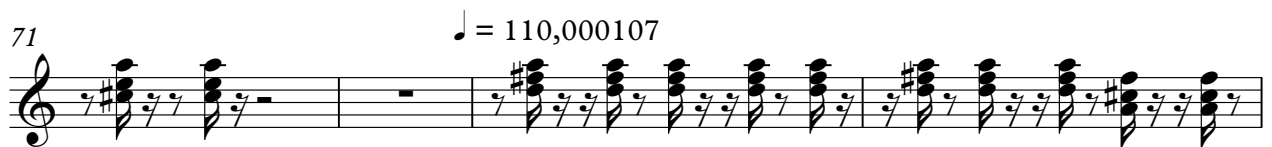

Dexys Midnight Riders - Come On Eileen (Ska Version)

bass

♩ = 120,000000

V.S.

25

27

31

35

39

42

44

46

48

50

52

54

56

60

64

68

73 ♩ = 110,000107

76

79

82

♩ = 115,000031

V.S.

4

85 ♩ = 117,000114 ♩ = 117,000114      bass ♩ = 120,000000

88 ♩ = 123,000221

♩ = 133,000244

♩ = 139,000214

91 ♩ = 95,000145    ♩ = 90,000092

95

97

