

Diamond Rio - Unbelievable

0.0"
1.1,00
(P) 1999 Trycho Music Intl. All rights reserved.

♩ = 160,000000

DRUMS >>>>>>

PIANO

BASS

RHYTHM GUITAR

LEAD GUITAR

MELODY

5

DRUMS >>>>>>

PIANO

BASS

RHYTHM GUITAR

LEAD GUITAR

7

DRUMS >>>>>>

PIANO

BASS

RHYTHM GUITAR

LEAD GUITAR

MELODY

12.0"
9.1,00
VERSE

9

DRUMS >>>>>>

RHYTHM GUITAR

MELODY

11

DRUMS >>>>>>

RHYTHM GUITAR

MELODY

13

DRUMS >>>>>>

PIANO

RHYTHM GUITAR

MELODY

15

DRUMS >>>>>>

PIANO

BASS

RHYTHM GUITAR

LEAD GUITAR

MELODY

24.0"
17.1,00

17

DRUMS >>>>>>

PIANO

BASS

RHYTHM GUITAR

LEAD GUITAR

MELODY

19

DRUMS >>>>>>

PIANO

BASS

RHYTHM GUITAR

MELODY

21

DRUMS >>>>>>

PIANO

BASS

RHYTHM GUITAR

MELODY

23

DRUMS >>>>>>

BASS

RHYTHM GUITAR

LEAD GUITAR

MELODY

25

DRUMS >>>>>>

PIANO

BASS

RHYTHM GUITAR

LEAD GUITAR

26

DRUMS >>>>>>

PIANO

BASS

RHYTHM GUITAR

LEAD GUITAR

MELODY

27

DRUMS >>>>>

PIANO

BASS

RHYTHM GUITAR

LEAD GUITAR

MELODY

29

DRUMS >>>>>

PIANO

BASS

RHYTHM GUITAR

LEAD GUITAR

MELODY

31

DRUMS >>>>>

PIANO

BASS

Bass notation for measures 31 and 32. It is a single bass clef staff showing a simple eighth-note line that moves up and down across the measures.

RHYTHM GUITAR

Rhythm guitar notation for measures 31 and 32. It is a single treble clef staff showing a series of chords and single notes, primarily using eighth and quarter notes.

LEAD GUITAR

Lead guitar notation for measures 31 and 32. It is a single treble clef staff. Measure 31 features a long, sweeping slur over a series of notes, while measure 32 contains several chords and single notes.

MELODY

Melody notation for measures 31 and 32. It is a single treble clef staff. Measure 31 has a long, sweeping slur over a series of notes, while measure 32 contains several chords and single notes.

33

DRUMS >>>>>>

PIANO

BASS

RHYTHM GUITAR

LEAD GUITAR

MELODY

51.0"
35.1,00
V

35

DRUMS >>>>>>

PIANO

BASS

RHYTHM GUITAR

LEAD GUITAR

MELODY

37

DRUMS >>>>>>

PIANO

BASS

RHYTHM GUITAR

LEAD GUITAR

MELODY

39

DRUMS >>>>>>

PIANO

BASS

RHYTHM GUITAR

LEAD GUITAR

MELODY

41

DRUMS >>>>>>

PIANO

BASS

RHYTHM GUITAR

LEAD GUITAR

MELODY

43

DRUMS >>>>>>

PIANO

BASS

RHYTHM GUITAR

LEAD GUITAR

MELODY

45

DRUMS >>>>>>

PIANO

BASS

RHYTHM GUITAR

MELODY

47

DRUMS >>>>>>

PIANO

BASS

RHYTHM GUITAR

MELODY

49

DRUMS >>>>>>

BASS

RHYTHM GUITAR

LEAD GUITAR

MELODY

51

DRUMS >>>>>>

PIANO

BASS

RHYTHM GUITAR

1'15.0"
51.1,00
BRK

52

DRUMS >>>>>>

PIANO

BASS

RHYTHM GUITAR

LEAD GUITAR

54

DRUMS >>>>>>

PIANO

BASS

RHYTHM GUITAR

LEAD GUITAR

55

DRUMS >>>>>>

PIANO

BASS

RHYTHM GUITAR

LEAD GUITAR

56

DRUMS >>>>>>

PIANO

BASS

RHYTHM GUITAR

LEAD GUITAR

57

DRUMS >>>>>>

PIANO

BASS

RHYTHM GUITAR

LEAD GUITAR

59

DRUMS >>>>>>

PIANO

BASS

RHYTHM GUITAR

LEAD GUITAR

61

DRUMS >>>>>>

PIANO

BASS

RHYTHM GUITAR

LEAD GUITAR

63

DRUMS >>>>>>

PIANO

BASS

RHYTHM GUITAR

LEAD GUITAR

65

DRUMS >>>>>>

PIANO

BASS

RHYTHM GUITAR

LEAD GUITAR

67

DRUMS >>>>>>

PIANO

BASS

RHYTHM GUITAR

LEAD GUITAR

MELODY

69

DRUMS >>>>>

PIANO

BASS

RHYTHM GUITAR

LEAD GUITAR

MELODY

71

DRUMS >>>>>

PIANO

BASS

RHYTHM GUITAR

LEAD GUITAR

MELODY

73

DRUMS >>>>>>

PIANO

BASS

RHYTHM GUITAR

LEAD GUITAR

MELODY

74

DRUMS >>>>>>

PIANO

BASS

RHYTHM GUITAR

LEAD GUITAR

MELODY

75

DRUMS >>>>>>

PIANO

BASS

RHYTHM GUITAR

LEAD GUITAR

MELODY

77

DRUMS >>>>>>

PIANO

BASS

RHYTHM GUITAR

LEAD GUITAR

MELODY

79

DRUMS >>>>>>

PIANO

BASS

RHYTHM GUITAR

LEAD GUITAR

MELODY

81

DRUMS >>>>>>

PIANO

BASS

RHYTHM GUITAR

LEAD GUITAR

MELODY

83

DRUMS >>>>>>

PIANO

BASS

RHYTHM GUITAR

LEAD GUITAR

MELODY

85

DRUMS >>>>>>

PIANO

BASS

RHYTHM GUITAR

LEAD GUITAR

MELODY

87

DRUMS >>>>>>

PIANO

BASS

RHYTHM GUITAR

MELODY

89

DRUMS >>>>>>

PIANO

BASS

RHYTHM GUITAR

MELODY

91

DRUMS >>>>>>

PIANO

BASS

RHYTHM GUITAR

MELODY

93

DRUMS >>>>>>

PIANO

BASS

RHYTHM GUITAR

MELODY

95

DRUMS >>>>>

PIANO

BASS

RHYTHM GUITAR

LEAD GUITAR

MELODY

Diamond Rio - Unbelievable

DRUMS >>>>>>

♩ = 160,000000

2

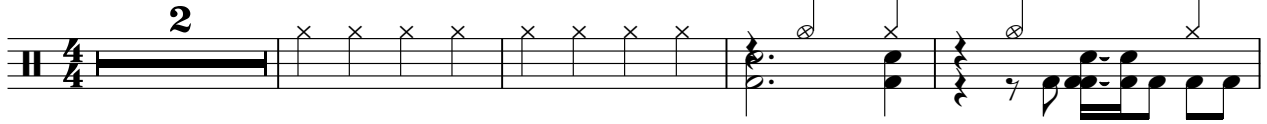

7

13

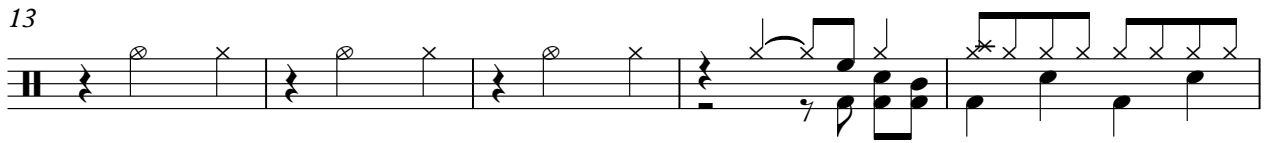

18

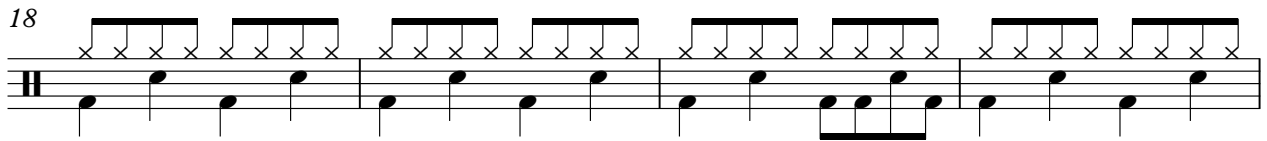

22

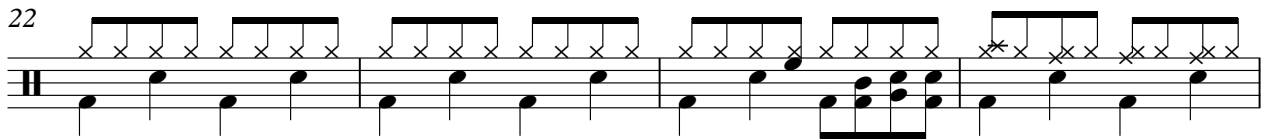

26

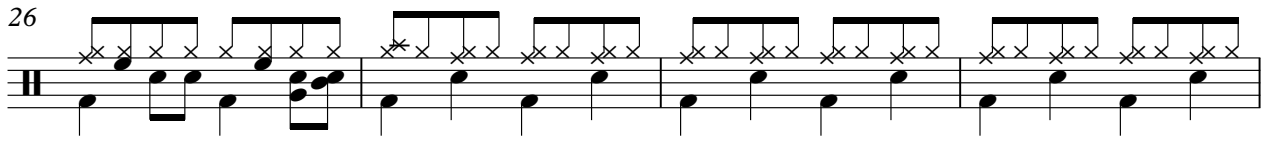

30

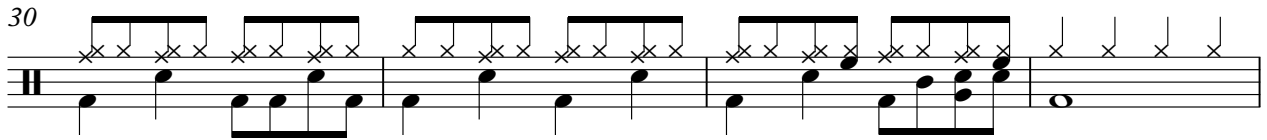

34

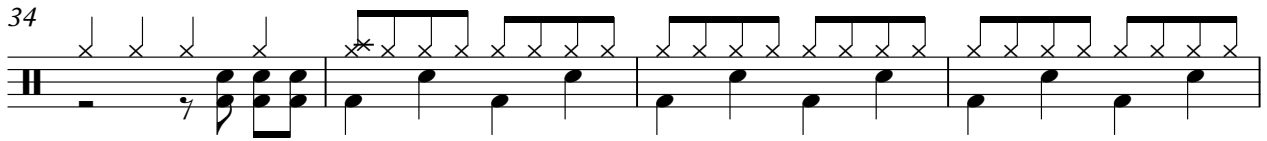

38

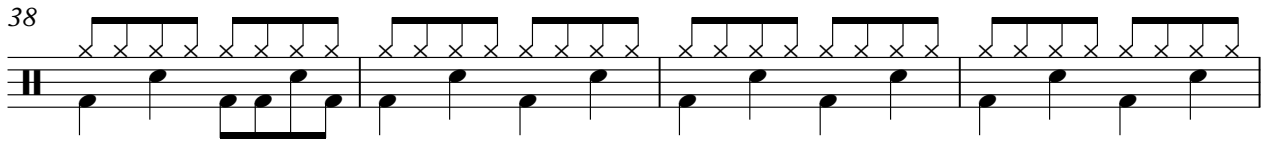

42

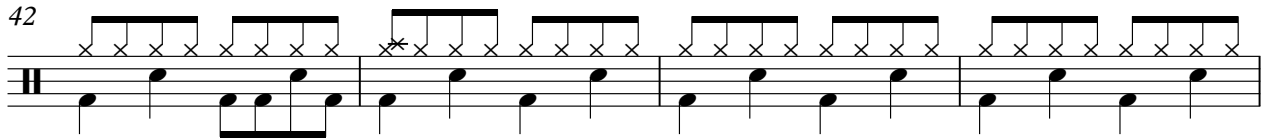

V.S.

DRUMS >>>>>

46

50

54

58

62

66

70

74

78

82

DRUMS >>>>>

86

90

94

PIANO

Diamond Rio - Unbelievable

♩ = 160,000000

3

8

4

15

4

18

4

21

2

25

28

32

37

41

44

47

2

51

53

55

56

58

62

66

71

74

77

82

86

89

93

Diamond Rio - Unbelievable

BASS

♩ = 160,000000

3

8

20

25

30

36

42

47

52

58

V.S.

63

68

73

77

83

89

93

RHYTHM GUITAR

Diamond Rio - Unbelievable

♩ = 160,000000

3

8

11

14

17

20

24

27

30

32

35

38

41

44

47

51

54

57

61

64

LEAD GUITAR

Diamond Rio - Unbelievable

♩ = 160,000000

3

9

7

4

23

29

34

39

43

4

50

52

56

60

64

68

73

76

81

85

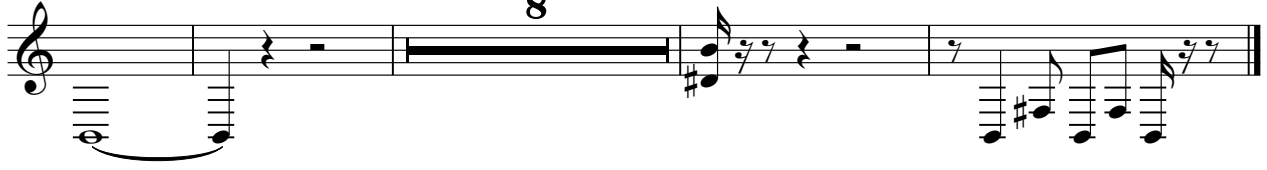

Diamond Rio - Unbelievable

MELODY

♩ = 160,000000

6

11

14

18

22

26

30

35

39

43

V.S.

47

50

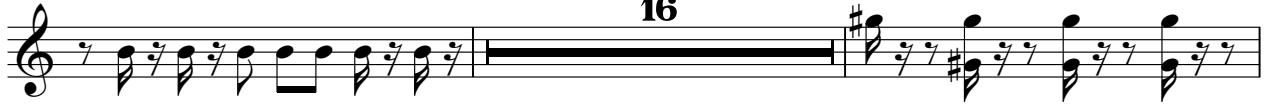

68

73

77

81

85

89

92

95

