

# Dionne Warwick - I Say A Little Prayer

♩ 140,000137    ♩ = 140,000137

Percussion

Jazz Guitar

Kora

Electric Bass

FX 5 (Brightness)

FX 5 (Brightness)

♩ 140,000137    ♩ = 140,000137  
G<sup>MA</sup>7

Viola

Solo

Solo

YAMAHA 1997

3

Bar. Tpt.

Perc.

J. Gtr.

Kora

E. Bass

FX 5

FX 5

Vla.

Solo

Solo

Am<sup>7</sup>/D

5

The musical score consists of the following parts:

- Perc.**: Percussion part with a rhythmic pattern of eighth notes and rests, indicated by 'x' marks above the staff.
- J. Gtr.**: Jazz guitar part with a complex rhythmic pattern of eighth and sixteenth notes.
- Kora**: Kora part with a simple melodic line.
- E. Bass**: Electric bass part with a simple melodic line.
- FX 5**: Two FX 5 parts with sustained notes and rests.
- Vla.**: Two Viola parts, one with a sustained note and the other with a rest.
- Vc.**: Violoncello part with a sustained note.
- Solo**: Two solo parts with melodic lines.

7

Bar. Tpt.

Perc.

J. Gtr.

Kora

E. Bass

FX 5

FX 5

Vla.

Vla.

Vc.

Solo

Solo

Am<sup>7</sup>/D

9

Perc.

J. Gtr.

Kora

E. Bass

FX 5

FX 5

Vla.

Vla.

Vc.

Solo

Solo

BMA7

11 2

Bar. Tpt.

Perc.

J. Gtr.

Kora

E. Bass

FX 5

FX 5

2

Vla.

B<sup>7</sup>sus<sup>4</sup>                      B<sup>7</sup>

Vla.

Vc.

Solo

Solo

12

Perc.

J. Gtr.

Kora

E. Bass

Vla.  $Em^7$   $Am^7$

Solo

Solo

14

Perc.

J. Gtr.

E. Bass

Vla.  $D^7$

Solo

Solo

16

Perc.

J. Gtr.

E. Bass

Vla.

G F#m7

Solo

Solo

Detailed description of the musical score for measures 16 and 17. The score is in 4/4 time and G major. The Percussion part features a snare drum on the second and fourth beats of each measure, with a hi-hat pattern of eighth notes. The J. Gtr. part consists of rhythmic chords, primarily G major and F#m7, with accents on the first and third beats. The E. Bass part is a walking bass line with notes G2, B1, D2, E2, G2, B1, D2, E2, G2, B1, D2, E2, G2, B1, D2, E2. The Vla. part has rests in both measures, with a G major chord indicated above the first measure and an F#m7 chord above the second. The Solo part (top) is a melodic line starting on G4, moving to A4, B4, C5, and then descending. The Solo part (bottom) is a bass line starting on G2, moving to B1, D2, E2, and then G2.

18 3

Perc.

J. Gtr.

E. Bass

Vla. 3

Vla.

Vc.

B7 Em7

Solo

Solo

20

Perc.

J. Gtr.

E. Bass

Vla.

Vla. Am<sup>7</sup>

Vc.

Solo

Solo

Detailed description of the musical score for measures 20-24. The score is in 2/4 time and G major. The Percussion part features a snare drum pattern of eighth notes. The J. Gtr. (Jazz Guitar) part plays a rhythmic accompaniment with chords. The E. Bass (Electric Bass) part has a simple bass line. The Vla. (Violin) part has a sustained note. The Vla. (Viola) part has a sustained Am<sup>7</sup> chord. The Vc. (Violoncello) part has a sustained note. The Solo part consists of two staves, each with a melodic line.

22

The musical score is divided into two systems. The first system contains the Percussion (Perc.), J. Gtr. (Jazz Guitar), and E. Bass (Electric Bass) parts. The second system contains the Vla. (Violin), Vc. (Violoncello), and two Solo parts. The Percussion part features a complex rhythmic pattern with accents and a change from 2/4 to 4/4 time. The J. Gtr. part has a melodic line with accents and a change from 2/4 to 4/4 time. The E. Bass part has a simple bass line with a change from 2/4 to 4/4 time. The Vla. part has a whole note chord in 2/4 time that changes to a whole note chord in 4/4 time. The Vc. part has a whole note chord in 2/4 time that changes to a whole note chord in 4/4 time. The Solo parts have a melodic line in 2/4 time that changes to 4/4 time.

Perc.

J. Gtr.

E. Bass

Vla.

Vc.

Solo

Solo

D7

G

24 4 ♪ = 141,000305

Perc.

J. Gtr.

E. Bass

4 ♪ = 141,000305

Vla.

Vla.

Vc.

Solo

Solo

26 ♩ = 140,000137

♩ = 140,000137

28

Timp.

Perc.

J. Gtr.

Kora

E. Bass

FX 5

FX 5

Vla.

Vla.

Vc.

Solo

Solo

30

Timp.

Perc.

J. Gtr.

Kora

E. Bass

FX 5

FX 5

Vla.

Vla.

Vc.

Solo

Solo

32

Timp.

Perc.

J. Gtr.

Kora

E. Bass

FX 5

FX 5

Vla.

Vla.

Vc.

Solo

Solo

D/C

Bm7

34

The musical score is arranged in a system with the following parts from top to bottom:

- Timp.**: Timpani part in bass clef, 4/4 time, featuring a rhythmic pattern of eighth notes with accents.
- Perc.**: Percussion part in alto clef, 4/4 time, featuring a rhythmic pattern of eighth notes with accents.
- J. Gtr.**: Jazz Guitar part in treble clef, 4/4 time, featuring a rhythmic pattern of eighth notes with accents.
- Kora**: Kora part in treble clef, 4/4 time, featuring a rhythmic pattern of eighth notes with accents.
- E. Bass**: Electric Bass part in bass clef, 4/4 time, featuring a rhythmic pattern of eighth notes with accents.
- FX 5**: First FX 5 part in treble clef, 4/4 time, featuring a melodic line.
- FX 5**: Second FX 5 part in treble clef, 4/4 time, featuring a melodic line.
- Vla.**: Violin part in alto clef, 4/4 time, featuring a melodic line.
- Vla.**: Viola part in alto clef, 4/4 time, featuring a melodic line.
- Vc.**: Violoncello part in bass clef, 4/4 time, featuring a melodic line.
- Solo**: First Solo part in treble clef, 4/4 time, featuring a melodic line.
- Solo**: Second Solo part in treble clef, 4/4 time, featuring a melodic line.

36

Timp.

Perc.

E. Gtr.

Kora

E. Bass

FX 5

FX 5

Vla.

Vla.

Vc.

Solo

Solo

♩ = 138,000198

♩ = 140,000137

38 5

Perc.

J. Gtr.

E. Gtr.

Kora

E. Bass

Vla.

Solo

Solo

♩ = 140,000137

Em<sup>7</sup> Am<sup>7</sup>

40

Perc.

J. Gtr.

E. Bass

Vla.

Solo

Solo

D<sup>7</sup>

42

Perc.

J. Gtr.

E. Bass

Vla. G

Solo

Solo

Detailed description of the musical score: The score is for page 20, starting at measure 42. It is in the key of D major (one sharp) and 4/4 time. The Percussion part (Perc.) has a rhythmic pattern of eighth and sixteenth notes with accents. The J. Gtr. part features a complex rhythmic accompaniment with many slurs and rests. The E. Bass part has a simple bass line with quarter notes and rests. The Vla. part is mostly silent with a 'G' chord marking above the staff. The Solo parts have melodic lines with slurs and rests.

43

Perc.

J. Gtr.

E. Bass

FX 5

FX 5

Vla. F#m7

Solo

Solo

44

Perc. J. Gtr. E. Bass FX 5 Vla. Vc. Solo Solo

B7 Em7

46

Perc.

J. Gtr.

E. Bass

Vla.

Vla. Am<sup>7</sup>

Vc.

Solo

Solo

47

Perc. J. Gtr. E. Bass Vla. Vla. Vc. Solo Solo

D7

49

50 Perc. 6 ♪ = 141,000305

J. Gtr.

E. Bass

FX 5

FX 5

Vla. 6 ♪ = 141,000305

Vla. F#m7 B7

Vc.

Solo

Solo

52 ♩ = 140,000137

- Timp.**: Timpani part in bass clef, featuring a rhythmic pattern of eighth notes.
- Perc.**: Percussion part in alto clef, featuring a rhythmic pattern of eighth notes.
- J. Gtr.**: Jazz Guitar part in treble clef, featuring a rhythmic pattern of eighth notes.
- Kora**: Kora part in treble clef, featuring a rhythmic pattern of eighth notes.
- E. Bass**: Electric Bass part in bass clef, featuring a rhythmic pattern of eighth notes.
- FX 5**: Two FX 5 parts in treble clef, featuring a rhythmic pattern of eighth notes.
- Vla.**: Violin part in alto clef, featuring a melodic line.
- Vla.**: Viola part in alto clef, featuring a melodic line.
- Vc.**: Violoncello part in bass clef, featuring a melodic line.
- Solo**: Two Solo parts in treble clef, featuring a melodic line.

Tempo: ♩ = 140,000137

Chord markings: D/C, Bm7

54

Timp.

Perc.

J. Gtr.

Kora

E. Bass

FX 5

FX 5

Vla.

Vla.

Vc.

Solo

Solo

56

58

Timp.

Perc.

J. Gtr.

Kora

E. Bass

FX 5

FX 5

Vla.

Vla.

Vc.

Solo

Solo

60

- Timp.**: Timpani part in bass clef, 4/4 time, featuring a rhythmic pattern of eighth notes with accents.
- Perc.**: Percussion part in treble clef, 4/4 time, featuring a rhythmic pattern of eighth notes with accents.
- J. Gtr.**: Jazz Guitar part in treble clef, 4/4 time, featuring a rhythmic pattern of eighth notes with accents.
- Kora**: Kora part in treble clef, 4/4 time, featuring a rhythmic pattern of eighth notes with accents.
- E. Bass**: Electric Bass part in bass clef, 4/4 time, featuring a rhythmic pattern of eighth notes with accents.
- FX 5**: First FX 5 part in treble clef, 4/4 time, featuring a melodic line.
- FX 5**: Second FX 5 part in treble clef, 4/4 time, featuring a melodic line.
- Vla.**: Violin part in treble clef, 4/4 time, featuring a melodic line.
- Vla.**: Viola part in treble clef, 4/4 time, featuring a melodic line.
- Vc.**: Violoncello part in bass clef, 4/4 time, featuring a melodic line.
- Solo**: First Solo part in treble clef, 4/4 time, featuring a melodic line.
- Solo**: Second Solo part in treble clef, 4/4 time, featuring a melodic line with a triplet.

♩ = 136,000153

♩ = 130,000137

♩ = 136,000153

62 7

Timp.

Perc.

Kora

E. Bass

FX 5

FX 5 7

Vla. ♩ = 136,000153    ♩ = 130,000137    ♩ = 136,000153

Vla. B<sup>7</sup>

Vc.

Solo

Solo

64 ♪ = 140,000137

Perc.

J. Gtr.

Kora

E. Bass

Vla.

Solo

Solo

Em7 Am7

66

Perc.

J. Gtr.

E. Bass

Vla.

Solo

Solo

D7

68

Perc. J. Gtr. E. Bass FX 5 Vla. Solo Solo

69

Perc. J. Gtr. E. Bass FX 5 FX 5 Vla. Vla. Vc. Solo Solo

F#m7 B7

71 8

Perc. 

J. Gtr. 

E. Bass 

8

Vla. 

Vla. 

Vc. 

Solo 

Solo 

Em<sup>7</sup> Am<sup>7</sup>

73

Perc.

J. Gtr.

E. Bass

Vla.

Vla.

Vc.

Solo

Solo

D<sup>7</sup>

75

Perc. J. Gtr. E. Bass FX 5 Vla. Vla. Vc. Solo Solo

76 9 ♪ = 141,000305 39

Perc.

J. Gtr.

E. Bass

FX 5

FX 5

9 ♪ = 141,000305

Vla.

Vla.

Vc.

Solo

Solo

78 ♩ = 140,000137

Timp.

Perc.

J. Gtr.

Kora

E. Bass

FX 5

FX 5

♩ = 140,000137

Vla.

Vla.

Vc.

Solo

Solo

D/C

Bm<sup>7</sup>

80

Timp.

Perc.

J. Gtr.

Kora

E. Bass

FX 5

FX 5

Vla.

Vla.

Vc.

Solo

Solo

82

- Timp.**: Timpani part in bass clef, 3/4 and 4/4 time.
- Perc.**: Percussion part in alto clef, 3/4 and 4/4 time.
- J. Gtr.**: Jazz Guitar part in treble clef, 3/4 and 4/4 time.
- Kora**: Kora part in treble clef, 3/4 and 4/4 time.
- E. Bass**: Electric Bass part in bass clef, 3/4 and 4/4 time.
- FX 5**: Two staves of FX 5 effects in treble clef, 3/4 and 4/4 time.
- Vla.**: Two staves of Viola parts in alto clef, 3/4 and 4/4 time.
- Vc.**: Violoncello part in bass clef, 3/4 and 4/4 time.
- Solo**: Two staves of Solo parts in treble clef, 3/4 and 4/4 time.

84

86

- Timp.**: Timpani part in bass clef, 4/4 time, featuring a rhythmic pattern of eighth notes with accents.
- Perc.**: Percussion part in treble clef, 4/4 time, featuring a rhythmic pattern of eighth notes with accents.
- J. Gtr.**: Jazz Guitar part in treble clef, 4/4 time, featuring a rhythmic pattern of eighth notes with accents.
- Kora**: Kora part in treble clef, 4/4 time, featuring a rhythmic pattern of eighth notes with accents.
- E. Bass**: Electric Bass part in bass clef, 4/4 time, featuring a rhythmic pattern of eighth notes with accents.
- FX 5**: First FX 5 part in treble clef, 4/4 time, featuring a melodic line.
- FX 5**: Second FX 5 part in treble clef, 4/4 time, featuring a melodic line.
- Vla.**: Violin part in treble clef, 4/4 time, featuring a melodic line.
- Vla.**: Viola part in treble clef, 4/4 time, featuring a melodic line.
- Vc.**: Violoncello part in bass clef, 4/4 time, featuring a melodic line.
- Solo**: First Solo part in treble clef, 4/4 time, featuring a melodic line.
- Solo**: Second Solo part in treble clef, 4/4 time, featuring a melodic line.

♩ = 136,000153

♩ = 130,000137

♩ = 136,000153

10

88

Timp.

Perc.

Kora

E. Bass

FX 5

FX 5

Vla.

Vla.

Vc.

Solo

Solo

10

♩ = 136,000153

♩ = 130,000137

♩ = 136,000153

B<sup>7</sup>

3

46

90 ♪ = 140,000137

Perc.

J. Gtr.

Kora

E. Bass

Vla.

Solo

Solo

Em<sup>7</sup>

91

Perc.

J. Gtr.

E. Bass

Vla.

Solo

Solo

Am<sup>7</sup>

92

Perc.

J. Gtr.

E. Bass

Solo

Solo

93

Perc.

J. Gtr.

E. Bass

Vla. C/D

Solo

Solo

94

Perc.

J. Gtr.

E. Bass

Vla.

Vla.

Solo

Solo

GMA7

Detailed description of the musical score for measures 94-97. The score is arranged in a system with seven staves. The Percussion staff (Perc.) shows a snare drum pattern with 'x' marks above the notes. The J. Gtr. (Jazz Guitar) staff is in treble clef with a key signature of one sharp (F#) and contains a series of rhythmic chords. The E. Bass (Electric Bass) staff is in bass clef with a key signature of one sharp (F#) and contains a simple bass line. The two Vla. (Violin) staves are in treble clef with a key signature of one sharp (F#) and are mostly empty, with a 'GMA7' chord marking in the second measure of the lower staff. The Solo staff (top) is in treble clef with a key signature of one sharp (F#) and contains a melodic line. The Solo staff (bottom) is in treble clef with a key signature of one sharp (F#) and contains a melodic line.

96

Perc.

J. Gtr.

E. Bass

Vla.

Vla.

Vc.

Solo

Solo

Am<sup>7</sup>/D

GMA<sup>7</sup>

98

Perc.

J. Gtr.

E. Bass

Vla.

Vla.

Vc.

Solo

Solo

C/D

G<sup>MA</sup>7

3

100

Perc.

J. Gtr.

E. Bass

Vla.

Vla.

Vc.

Solo

Solo

C/D

GMA7

3

11

102

Perc.

J. Gtr.

Kora

E. Bass

FX 5

FX 5

11

Vla.

Vla.

Vc.

Solo

Solo

C/D

GMA7

104

Bar. Tpt.

Perc.

J. Gtr.

Kora

E. Bass

FX 5

FX 5

Solo

Solo

105

Bar. Tpt.

Perc.

J. Gtr.

Kora

E. Bass

FX 5

FX 5

Vla. Am/D

Solo

Solo

106

Perc.

J. Gtr.

Kora

E. Bass

FX 5

FX 5

Solo

Solo

107

Perc.

J. Gtr.

Kora

E. Bass

FX 5

FX 5

Vla. *GMA7*

Solo

Solo

108

Bar. Tpt.

Perc.

J. Gtr.

Kora

E. Bass

FX 5

FX 5

Solo

Solo

109

Bar. Tpt.

Perc.

J. Gtr.

Kora

E. Bass

FX 5

FX 5

Vla. Am/D

Solo

Solo

110

Perc.

J. Gtr.

Kora

E. Bass

FX 5

FX 5

Vla.

Vc.

Solo

Solo

111 ♩ = 140,000137

Bar. Tpt.

Perc.

J. Gtr.

Kora

E. Bass

FX 5

FX 5

♩ = 140,000137

Vla.

GMA7

Vla.

Vc.

Solo

Solo

113

Bar. Tpt.

Perc.

J. Gtr.

Kora

E. Bass

FX 5

FX 5

Vla.

Vla. Am/D

Vc.

Solo

Solo

114

Perc.

J. Gtr.

Kora

E. Bass

FX 5

FX 5

Vln.

Vc.

Solo

Solo

115

Bar. Tpt.

Perc.

J. Gtr.

Kora

E. Bass

FX 5

FX 5

Vla.

Vla.

Vc.

Solo

Solo

117

Bar. Tpt.

Perc.

J. Gtr.

Kora

E. Bass

FX 5

FX 5

Vla.

Vla. Am/D

Vc.

Solo

Solo

118

Perc.

J. Gtr.

Kora

E. Bass

FX 5

FX 5

Vla.

Vc.

Solo

Solo

119

Perc. J. Gtr. Kora E. Bass FX 5 FX 5 Vla. Vla. Vc. Solo Solo

GMA7

3

120

Bar. Tpt.

Perc.

J. Gtr.

Kora

E. Bass

FX 5

FX 5

Vla.

Vc.

Solo

Solo

Baroque Trumpet Dionne Warwick - I Say A Little Prayer

1  $\text{♩} = 140,0001000137$

8

15

25  $\text{♩} = 141,00003000137$

$\text{♩} = 138,000198$   $\text{♩} = 140,000137$

34

49  $\text{♩} = 141,00003000137$

$\text{♩} = 136,000130,000137$   $\text{♩} = 140,000137$

59

71  $\text{♩} = 141,00003000137$

80  $\text{♩} = 136,000153 = 130,$

89  $\text{♩} = 136,000153 = 140,000137$

11

YAMAHA 1997

104

2

109

$\text{♩} = 140,000137$

$\text{♩} = 140,000137$

114

2

118

2

Timpani

Dionne Warwick - I Say A Little Prayer

1 ♩ = 140,000137

9 2 4 2

18 3 4 2 4 ♩ = 141,000305

27

30

33

36 ♩ = 138,000198 5 ♩ = 140,000137

3

42 6 2 6 ♩ = 141,000305

YAMAHA 1997

2

Timpani

52 ♩ = 140,000137

55

58

60

♩ = 136,000153 ♩ = 130,00013

63 7 ♩ = 136,000153,000137

71 8 9 ♩ = 141,000305,000137

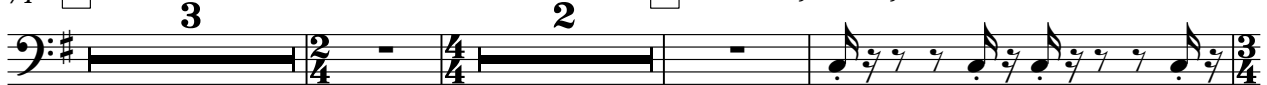

79

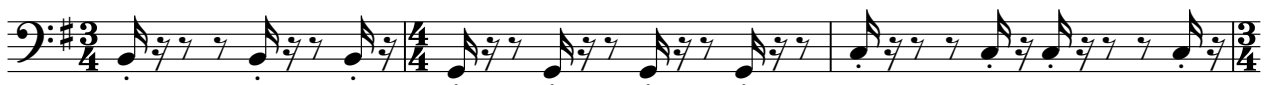

82

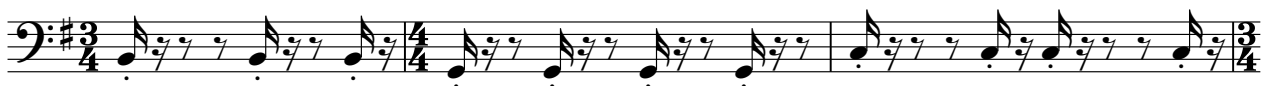

85

87

♩ = 136,000153 ♩ = 130,000137

89 10 ♪ = 136,000137 Timpani ♪ = 140,000137 3

**12** 11 **9** **10**

# Dionne Warwick - I Say A Little Prayer

## Percussion

1  $\text{♩} = 140,000137$   $\text{♩} = 140,000137$

4

6

8

10

12

14

16

18

20

YAMAHA 1997

V.S.

Percussion

Percussion

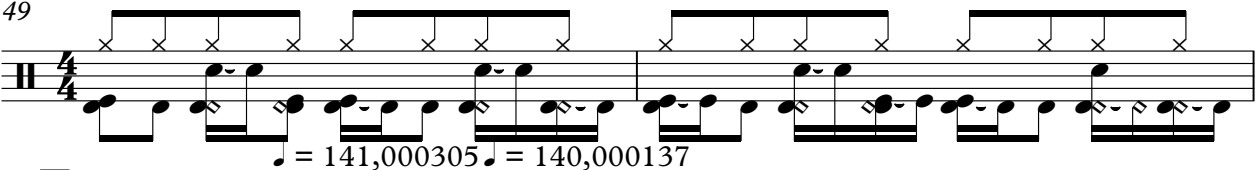
49 

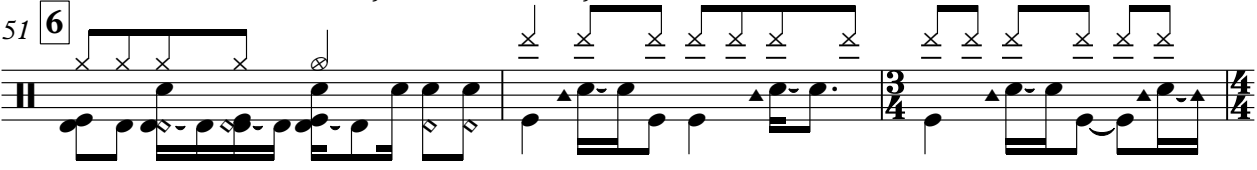
51 **6** 

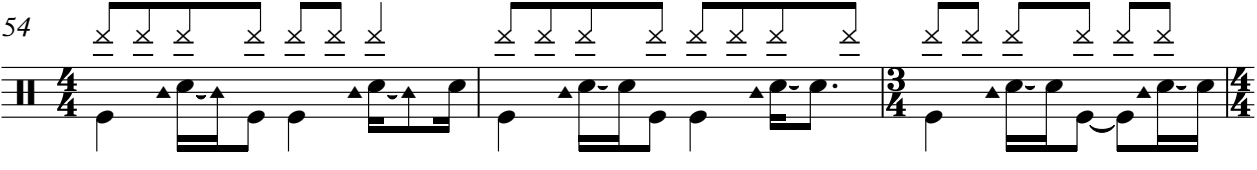
54 

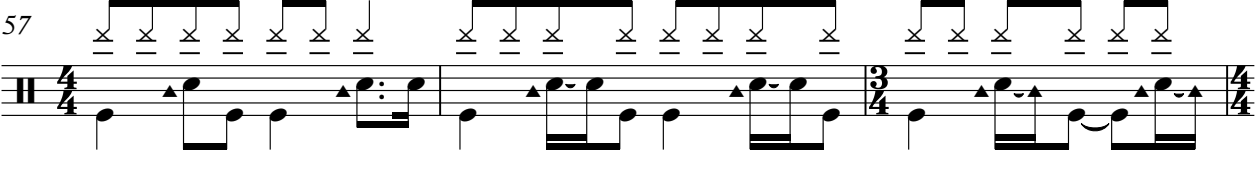
57 

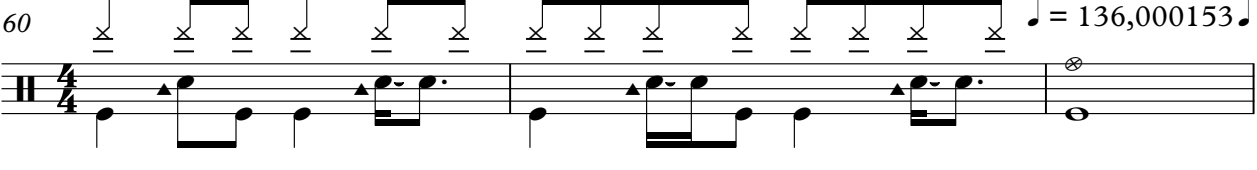
60 

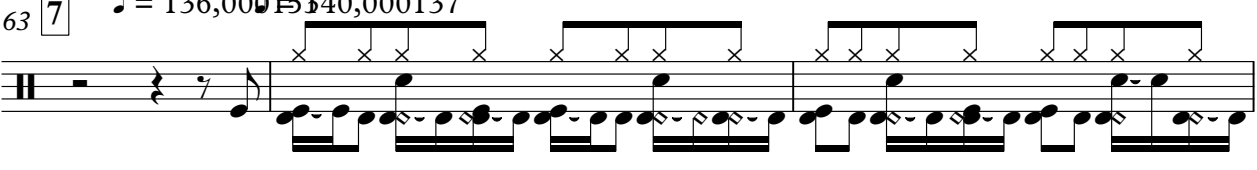
63 **7** 

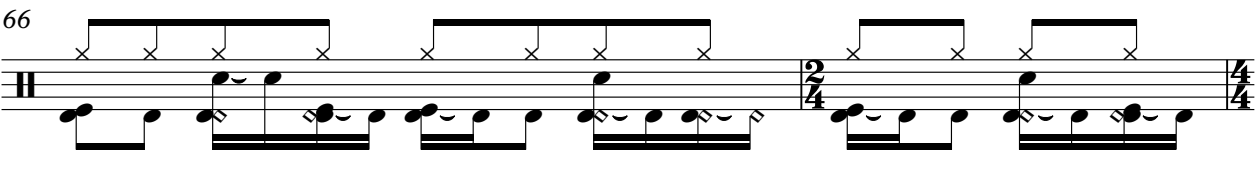
66 

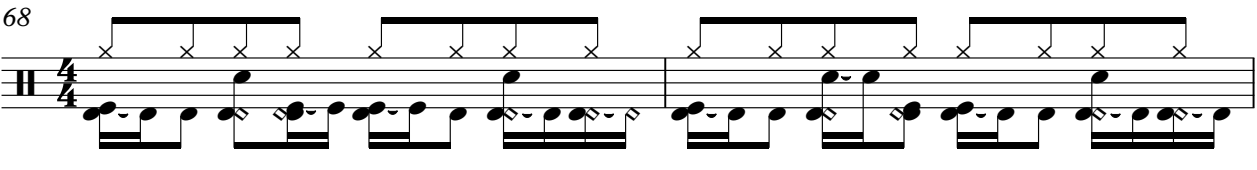
68 

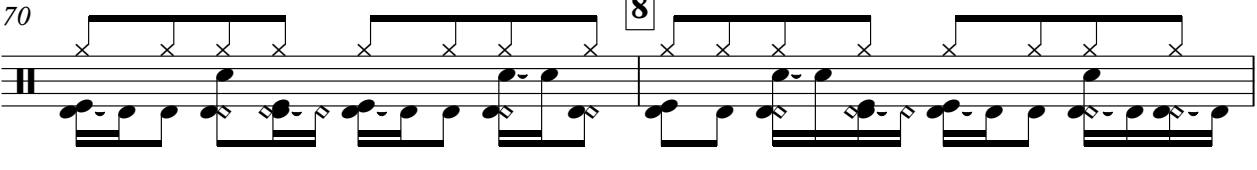
70 **8** 

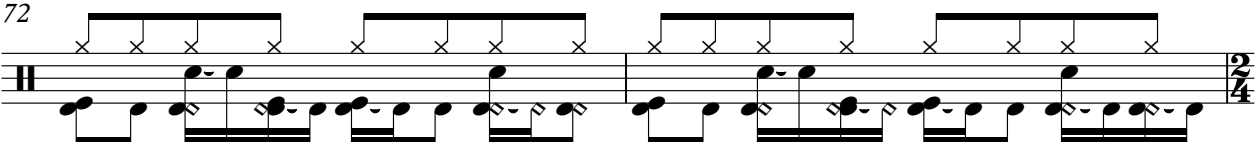
72 

V.S.

Percussion

74

76

78

81

84

87

90

92

94

96

9

10

♩ = 140,000137

♩ = 141,000305

♩ = 136,000153

♩ = 130,000137

♩ = 136,000153

98

100

11

102

104

106

108

110

$\text{♩} = 140,000137$

112

114

116

V.S.

6

Percussion

118

120

♩ = 140,000137 ♩ = 140,000137

♩ = 141,000305 ♩ = 140,000137

♩ = 138,000198 ♩ = 140,000137

♩ = 141,000305 ♩ = 140,000137

♩ = 136,000153,0001137,000145,000137

65

68

70

8

72

75

77

9

♩ = 141,000305    ♩ = 140,000137

82

♩ = 136,000153    ♩ = 130,000153

89

10

♩ = 136,000153

90

92

94

96

98

100

102 **11**

104

106

108

110

112

114

116

118

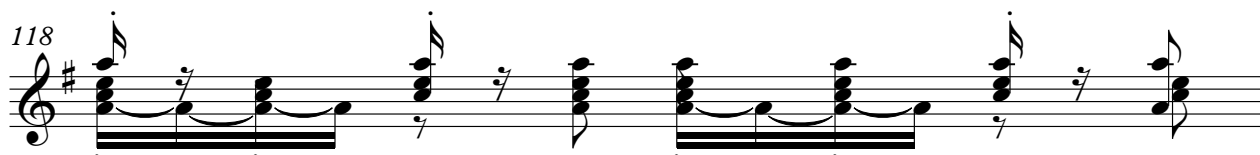

119

2

Jazz Guitar

71 8 3 2 9 ♪ = 141,000137

80

83

86 ♪ = 136,000153 ♪ = 130,000137

89 10 ♪ = 136,000137 12 11 ♪ = 140,000137 9 10

# Dionne Warwick - I Say A Little Prayer

Electric Guitar

1  $\text{♩} = 140,000147,000137$  2

18 3 4  $\text{♩} = 141,0003,060137$

30  $\text{♩} = 138,000198$

38 5  $\text{♩} = 140,000137$

51 6  $\text{♩} = 141,0003,060137$

60  $\text{♩} = 136,000153,000137$   $\text{♩} = 140,000173$  7

71 8 9  $\text{♩} = 141,0003,060137$

80  $\text{♩} = 136,000153 = 130,$

89 10  $\text{♩} = 136,000153,000137$  11  $\text{♩} = 140,000137$

YAMAHA 1997

Dionne Warwick - I Say A Little Prayer

Kora

1 ♩ = 140,000137 = 140,000137

6

11 2

18 3 4 ♩ = 141,000305 = 141,000305

28

32

35 = 138,000198

38 5 ♩ = 140,000137

51 6 ♩ = 141,000305

YAMAHA 1997

2

# Kora

♩ = 140,000137

52

56

60

63 7 ♩ = 136,000153 ♩ = 140,000137

2 3

71 8 3 2 9 ♩ = 141,000137

80

84

88 10 ♩ = 136,000153 ♩ = 130,000137 ♩ = 136,000153 ♩ = 140,000137

11

102 11

108 ♩ = 140,000137

113

117

# Dionne Warwick - I Say A Little Prayer

Electric Bass

1  $\text{♩} = 140,000137 = 140,000137$

6

11 2

16

3

20

25 4  $\text{♩} = 141,000305 = 140,000137$

30

34

$\text{♩} = 138,000198$

38 5  $\text{♩} = 140,000137$

43

YAMAHA 1997

V.S.

2

Electric Bass

49

6

♩ = 141,000305 = 140,000137

54

58

♩ = 136,000153 = 130,000101

63

7

♩ = 136,000153 ♩ = 140,000137

67

71

8

76

9

♩ = 141,000305 = 140,000137

81

85

♩ = 136,000153 = 130,000101

89

10

♩ = 136,000153 ♩ = 140,000137

94

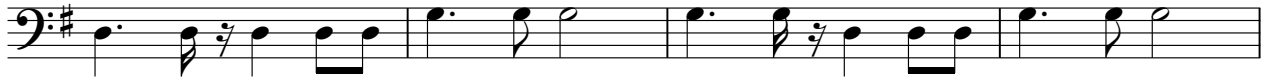

98

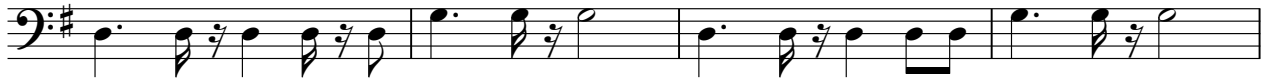
102 **11**

107

♩ = 140,000137

112

116

# Dionne Warwick - I Say A Little Prayer

FX 5 (Brightness)

1 ♩ = 140, 000407000137

8

2

18

3

4

2

4 ♩ = 141, 000000000137

28

32

♩ = 138, 000100000137

37

5

3

5

51

6 ♩ = 141, 000000000137

55

58

♩ = 136, 0000000001

63

7 ♩ = 136, 000000000137

3

2

YAMAHA 1997

2

# FX 5 (Brightness)

71 8 3 9 ♩ = 141,000137

79

83

♩ = 136,000137 ♩ = 136,000137

86 10 12

102 11

109 ♩ = 140,000137

115

FX 5 (Brightness) Dionne Warwick - I Say A Little Prayer

1 ♩ = 140,000107000137

8 2 3 2

18 3 4 2 4 ♩ = 141,00010500137

28

32

♩ = 138,000100,000137

37 5 3 3

48 6 ♩ = 141,000100,000137

54

58 ♩ = 136,000105,0001

63 7 ♩ = 136,000153 ♩ = 140,000137 3

YAMAHA 1997

68

71 8

77 9 ♩ = 141,00040500137

81

85 ♩ = 136,000153 = 130,0

89 10 ♩ = 136,000050137 11

107 ♩ = 140,000137

114

Viola

Dionne Warwick - I Say A Little Prayer

1  $\text{♩} = 140, 000137$   
3

11 2

18 3

25 4

31

37 5  $\text{♩} = 138, 000198$   
 $\text{♩} = 140, 000137$   
3 2

48 6

55

60 7  $\text{♩} = 140, 000137$   
 $\text{♩} = 136, 000153$   
3

68 2

2

Viola

71 **8**

77 **9** ♪ = 140,000,050137

83

89 **10** ♪ = 136,000,005137

101

**11**

♪ = 140,000137

114

Dionne Warwick - I Say A Little Prayer

Viola

1 = 140,000137

1 GMA7 2 Am7/D 2 GMA7 2 Am7/D 2 BMA7

11 B7sus4 B7 Em7 Am7 2 D7 G F#m7

18 B7 3 Em7 Am7 2 D7 G F#m7

25 B7 = 141,000137 Bm7 G G7 C D/C Bm7

31 G7 C D/C Bm7 G G7 C B7

37 = 384,000137

5 Em7 Am7 2 D7 G F#m7 B7 Em7 Am7 2

48 D7 G F#m7 B7 = 141,000137 Bm7 G G7

6 C D/C Bm7 G7 C D/C Bm7

55 G G7 C B7 Em7 Am7 D7

60 = 140,000137 = 136,000153

7 = 136,000137 2

68 G F#m7 B7 8 Em7 Am7 2 D7 G F#m7

YAMAHA 1997

2  
77 9

B7 = 141,00000137  
C137 Bm7 G G7 C D/C Bm7

Viola

83

G7 C D/C Bm7 G G7 C B7

89 10

Em7 Am7 C/D GMA7 Am7/DGMA7 C/D GMA7

100 11

C/D GMA7 C/D GMA7 Am/D GMA7

109

Am/D GMA7 Am/D GMA7 Am/D GMA7

$\text{♩} = 140,000137$

Violoncello Dionne Warwick - I Say A Little Prayer

1  $\text{♩} = 140, 0001137000137$

11 2

18 3

25 4  $\text{♩} = 141, 000100500137$

30

$\text{♩} = 138, 000198 \text{♩} = 140, 000137$

35 5

44

51 6  $\text{♩} = 141, 000100500137$

56

$\text{♩} = 136, 000163000137 \text{♩} = 140, 000137$

61 7

YAMAHA 1997

71 **8**

77 **9** ♩ = 141,0000000137

82

♩ = 136,00005000137140,000,000153

87 **10**

100 **11**

113

Dionne Warwick - I Say A Little Prayer

Solo

1 ♩ = 140,000137 = 140,000137

6

11 2

16 3

21

25 4 ♩ = 141,000305 = 140,000137

29

32

35 ♩ = 138,000198

38 5 ♩ = 140,000137

YAMAHA 1997

V.S.

43

47

51 6 ♪ = 141,00030♯ = 140,000137

55

59 ♪ = 136,000153 ♪ = 130,00013

63 7 ♪ = 136,000153 ♪ = 140,000137

67

71 8

76 9 ♪ = 141,00030♯ = 140,000137

80

83

86

♩ = 136,000153      ♩ = 130,000137

89 **10**      ♩ = 136,000153      ♩ = 140,000137

94

98

102 **11**

107

♩ = 140,000137

112

116

118

# Dionne Warwick - I Say A Little Prayer

Solo

1 ♩ = 140,000407000137

9

16

22

29

36

43

49

54

58

YAMAHA 1997

V.S.

63 **7** ♪ = 136,000137

70 **8**

77 **9** ♪ = 141,000305 ♪ = 140,000137

83 ♪ = 136,000133,0001:

89 **10** ♪ = 136,000137

95

100 **11**

106 ♪ = 140,000137

112

116
