

# Dire Straits - Money For Nothing

♩ = 134,000061

The middle section includes:

The bottom section includes:

A tempo marking of ♩ = 134,000061 is repeated below the second Synth staff.

♩ = 134,000061

21

Choir

SynthBass

Strings

Synth

Strings

3

25

Choir

SynthBass

Strings

Synth

3

29

Choir

SynthBass

Strings

Synth

Strings

3

42

Drums

Choir

SynthBass

Strings

Synth

Strings

Strings

45

Drums

Strings

Synth

Strings

Strings

49

Drums

Guitar

Strings

Synth

Strings

Strings

52

Drums

Strings

Synth

Synth

Strings

Strings

55

Guitar

59

Drums

Guitar

63

Drums

Guitar

Bass

66

Drums

Synth

Guitar

Bass

69

Drums

Synth

Guitar

Bass

SynthBass

Brass

72

Drums

Guitar

Bass

SynthBass

Brass

75

Drums

Guitar

Bass

SynthBass

Brass

78

Drums

Guitar

Bass

Choir

SynthBass

Brass

Synth

81

Drums

Guitar

Bass

Brass

Synth

84

Drums

Guitar

Bass

SynthBass

Brass

Synth

87

Drums

Guitar

Guitar

Bass

Choir

Brass

Synth

90

Drums

Guitar

Guitar

Bass

Choir

Brass

Synth

93

Drums

Synth

Guitar

Guitar

Bass

Choir

Brass

Synth

97

Drums

Guitar

Guitar

Bass

Brass

Synth

100

Drums

Guitar

Guitar

Bass

SynthBass

Brass

Synth

103

Drums

Guitar

Guitar

Bass

Choir

Brass

Synth

106

Drums

Guitar

Guitar

Bass

Choir

Brass

Synth

109

Drums

Guitar

Guitar

Bass

Choir

Brass

Synth

112

Drums

Synth

Guitar

Guitar

Bass

Choir

SynthBass

Brass

Synth

115

Drums

Guitar

Guitar

Bass

SynthBass

Brass

Synth

118

Drums

Guitar

Guitar

Bass

SynthBass

Brass

Synth

121

Drums

Guitar

Guitar

Bass

Choir

SynthBass

Synth

124

Drums

Guitar

Guitar

Bass

Choir

Synth

127

Drums

Guitar

Guitar

Bass

Choir

Brass

Synth

130

Drums

Synth

Guitar

Guitar

Bass

Choir

SynthBass

Brass

Synth

133

Drums

Guitar

Guitar

Bass

Brass

Synth

136

Drums

Guitar

Guitar

Bass

Brass

Synth

139

Drums

Guitar

Guitar

Bass

SynthBass

Brass

Synth

142

Drums

Guitar

Guitar

Bass

SynthBass

Brass

Synth

145

Drums

Guitar

Guitar

Bass

Choir

SynthBass

Brass

Synth

148

Drums

Guitar

Guitar

Bass

Choir

Brass

Synth

151

Drums

Guitar

Guitar

Bass

Choir

Brass

Synth

154

Drums

Synth

Guitar

Guitar

Bass

Choir

Brass

Synth

158

Drums

Synth

Guitar

Guitar

Bass

Choir

SynthBass

Brass

Synth

161

Drums

Guitar

Guitar

Bass

Synth

164

Drums

Guitar

Guitar

Bass

SynthBass

Brass

Synth

167

Drums

Guitar

Guitar

Bass

Brass

Synth

170

Drums

Guitar

Guitar

Bass

Choir

Brass

Synth

173

Drums

Guitar

Guitar

Bass

Choir

Brass

Synth

176

Drums

Guitar

Guitar

Bass

Choir

SynthBass

Brass

Synth

179

Drums

Guitar

Guitar

Bass

Choir

SynthBass

Brass

Synth

182

Drums

Guitar

Guitar

Bass

Choir

Brass

Synth

185

Drums

Guitar

Guitar

Bass

Choir

Brass

Synth

188

Drums

Guitar

Guitar

Bass

Choir

SynthBass

Brass

Synth

191

Drums

Guitar

Guitar

Bass

Choir

SynthBass

Brass

Synth

194

Drums

Guitar

Guitar

Bass

Choir

Brass

Synth

197

Drums

Guitar

Guitar

Bass

Choir

SynthBass

Brass

Synth

200

Drums

Guitar

Guitar

Bass

Choir

Synth

203

Drums

Guitar

Guitar

Bass

Choir

SynthBass

Synth

206

Drums

Guitar

Guitar

Bass

Choir

SynthBass

Brass

Synth

209

Drums

Guitar

Guitar

Bass

Choir

Synth

212

Guitar

Guitar

Bass

Choir

SynthBass

Synth

215

Guitar

Guitar

Bass

Choir

Synth

218

Guitar

Guitar

Bass

Choir

Synth

221

Guitar

Guitar

Bass

Choir

SynthBass

Synth

224

Guitar

Guitar

Bass

Choir

SynthBass

Synth

227

Guitar

Guitar

Bass

Choir

SynthBass

Synth

231

Guitar

Guitar

Bass

Synth

233

Guitar

Guitar

Bass

SynthBass

Synth

236

Guitar

Guitar

Bass

Synth

239

Guitar

Guitar

Bass

SynthBass

Synth

242

Guitar

Guitar

Bass

SynthBass

Synth

245

Guitar

Guitar

Bass

Synth

248

Guitar

Guitar

Bass

SynthBass

Synth

251

Guitar

Guitar

Bass

SynthBass

Synth

254

257

260

263

266

268

# Dire Straits - Money For Nothing

## Drums

♩ = 134,000061

38

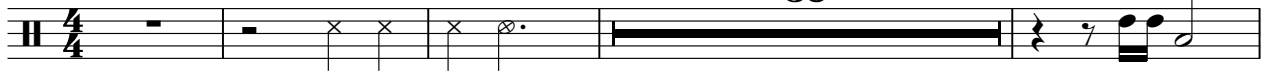

43

47

51

54

63

67

71

75

79

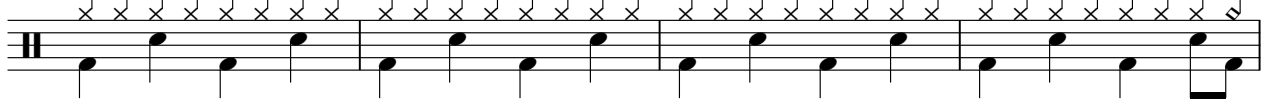

V.S.

83

83

87

87

91

91

95

95

99

99

103

103

107

107

111

111

115

115

119

119

123

127

131

135

139

143

147

151

155

159

V.S.

163

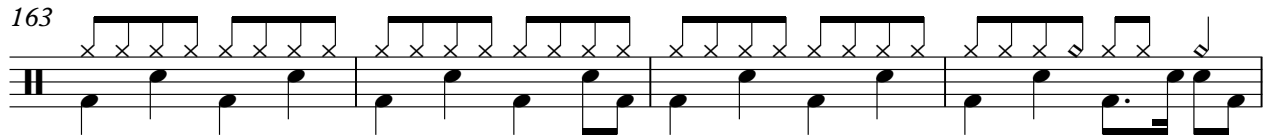

167

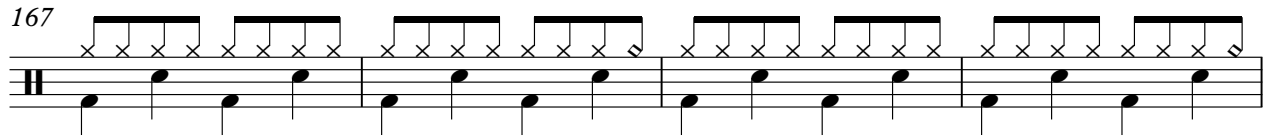

171

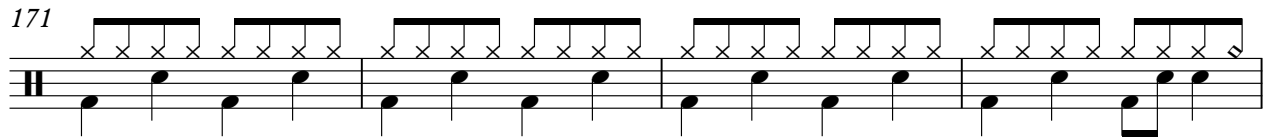

175

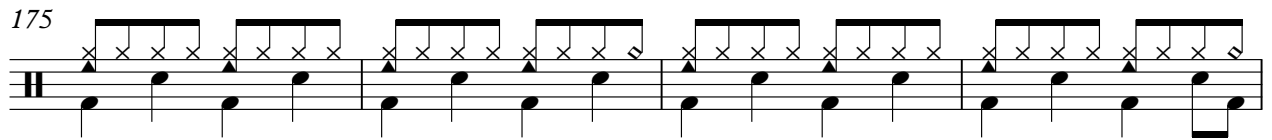

179

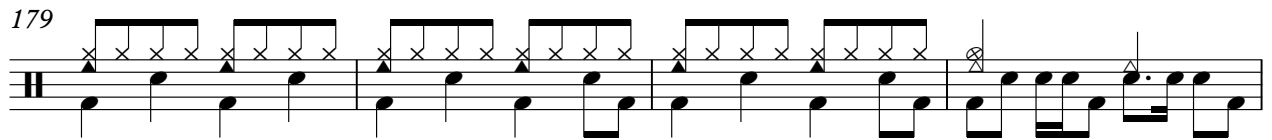

183

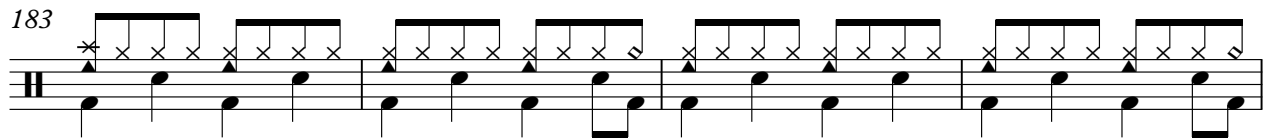

187

191

195

199

Drums

203

207

209

61

# Dire Straits - Money For Nothing

Synth

♩ = 134,000061

**67**

70

**24** **16**

113

**16**

133

**24** **112**

# Dire Straits - Money For Nothing

Guitar

♩ = 134,000061

86

92

99

103

109

116

120

126

133

137

V.S.

141

145

149

158

162

166

170

174

178

182

186

190

194

198

202

207

211

215

219

223

V.S.

227

231

233

236

240

244

248

252

256

260

264

267

# Dire Straits - Money For Nothing

Guitar

♩ = 134,000061

48

52 3

58

62

66

70

74

78

82

86

V.S.

91

96

100

104

109

114

118

122

127

132

136

140

144

148

153

158

162

166

170

174

V.S.

178

182

186

190

194

198

202

206

210

214

218

222

226

230

235

239

243

247

251

255

V.S.

259

263

266

# Dire Straits - Money For Nothing

Bass

♩ = 134,000061

62

66

71

76

80

84

88

93

98

102

V.S.

106

111

116

120

124

129

134

138

142

146

150

155

160

164

168

172

176

180

184

188

V.S.

192

196

200

204

208

212

216

220

224

228

232

236

240

244

248

252

256

260

264

267

# Dire Straits - Money For Nothing

Choir

♩ = 134,000061

8

15

22

27

34

40

35

80

6

89

93

8

2  
105  
Choir  
109  
114  
8  
126  
130  
12  
146  
150  
154  
159  
12  
174

179

Choir

185

191

197

203

209

215

221

227

40

# Dire Straits - Money For Nothing

SynthBass

♩ = 134,000061

23

27

41

71

79

100

116

121

139

143

158

5

167

9

180

9 5

197

5

207

6 8

225

3

233

5

242

4 3

253

5

262

SynthBass

3

267

# Dire Straits - Money For Nothing

Brass

♩ = 134,000061 **70**

73

77

81

86

90

94

99

103

107

V.S.

111

117

129

135

139

143

147

151

155

166

170

174

180

187

193

198

# Dire Straits - Money For Nothing

Strings

♩ = 134,000061

2

11

20

29

38

47

53

216

# Dire Straits - Money For Nothing

Synth

♩ = 134,000061

10

15

22

31

41

46

51

54

216

# Dire Straits - Money For Nothing

Synth

♩ = 134,000061

2

11

40

25

79

88

97

105

114

123

132

141

V.S.

149

158

166

174

182

191

199

208

216

224

232

240

248

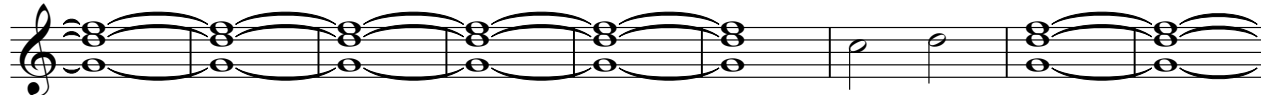

257

263

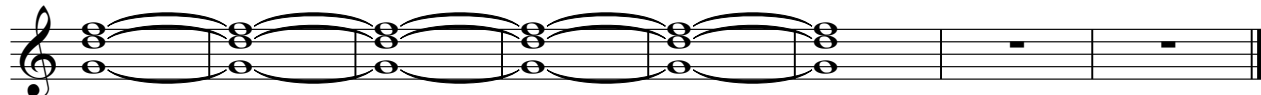

Strings

Dire Straits - Money For Nothing

♩ = 134,000061

**37** **6**

48

53

**217**

# Dire Straits - Money For Nothing

Strings

♩ = 134,000061

8

14

23

5

34

3

42

49

53

216