

Dire Straits - Walk Of Life

0.0"
1.1,00
"Walk Of Life"

♩ = 170,000092

Melody

Guitar

Guitar

Guitar

Organ

Organ

Organ

Strings

Voice

♩ = 170,000092

8

14

19

23

26

Drums

Guitar

Guitar

Guitar

Bass

Organ

Organ

Strings

28

Drums

Guitar

Guitar

Bass

Organ

Organ

Strings

30

Drums

Guitar

Guitar

Bass

Organ

Organ

Strings

32

Drums

Guitar

Guitar

Bass

Organ

Organ

Strings

34

Drums

Guitar

Guitar

Bass

Organ

Organ

Strings

36

Drums

Guitar

Guitar

Bass

Organ

Organ

Strings

Voice

38

Drums

Guitar

Guitar

Bass

Organ

Organ

Strings

40

Drums

Guitar

Guitar

Bass

Organ

Organ

Strings

42

Melody

Drums

Guitar

Guitar

Bass

Organ

Organ

44

Melody

Drums

Guitar

Guitar

Bass

Organ

Organ

46

Melody
Drums
Guitar
Guitar
Bass
Organ
Organ

48

Melody
Drums
Guitar
Guitar
Bass
Organ
Organ

50

Melody
Drums
Guitar
Guitar
Bass
Organ
Organ

52

Melody
Drums
Guitar
Guitar
Bass
Organ
Organ

54

Melody

Drums

Guitar

Guitar

Guitar

Bass

Organ

Organ

57

Melody
Drums
Guitar
Guitar
Guitar
Bass
Organ
Organ

59

Melody
Drums
Guitar
Guitar
Bass
Organ
Organ

61

Melody

Drums

Guitar

Guitar

Guitar

Bass

Organ

Organ

63

Melody

Drums

Guitar

Guitar

Guitar

Bass

Organ

Organ

65

Melody

Drums

Guitar

Guitar

Bass

Organ

Organ

Organ

Strings

67

69

Drums

Guitar

Guitar

Bass

Organ

Organ

Strings

Voice

71

Drums

Guitar

Guitar

Bass

Organ

Organ

Strings

73

Melody

Drums

Guitar

Guitar

Bass

Organ

Organ

Organ

Strings

75

Melody
Drums
Guitar
Guitar
Bass
Organ
Organ

77

Melody
Drums
Guitar
Guitar
Bass
Organ
Organ

79

Melody
Drums
Guitar
Guitar
Bass
Organ
Organ

81

Melody
Drums
Guitar
Guitar
Bass
Organ
Organ

83

Melody
Drums
Guitar
Guitar
Bass
Organ
Organ

85

Melody
Drums
Guitar
Guitar
Bass
Organ
Organ

87

Melody

Drums

Guitar

Guitar

Guitar

Bass

Organ

Organ

90

Melody

Drums

Guitar

Guitar

Bass

Organ

Organ

92

Melody
Drums
Guitar
Guitar
Bass
Organ
Organ

94

Melody
Drums
Guitar
Guitar
Guitar
Bass
Organ
Organ

96

Melody
Drums
Guitar
Guitar
Bass
Organ
Organ

98

Melody
Drums
Guitar
Guitar
Bass
Organ
Organ
Strings

100

Drums

Guitar

Guitar

Bass

Organ

Organ

Strings

Voice

102

Drums

Guitar

Guitar

Bass

Organ

Organ

Strings

104

Drums

Guitar

Guitar

Bass

Organ

Organ

Strings

106

Drums

Guitar

Guitar

Bass

Organ

Organ

Strings

108

Drums

Guitar

Guitar

Bass

Organ

Organ

Strings

Voice

110

Drums

Guitar

Guitar

Bass

Organ

Organ

Strings

112

Drums

Guitar

Guitar

Bass

Organ

Organ

Strings

114

Melody

Drums

Guitar

Guitar

Bass

Organ

Organ

116

Melody
Drums
Guitar
Guitar
Bass
Organ
Organ

118

Melody
Drums
Guitar
Guitar
Bass
Organ
Organ

120

Melody
Drums
Guitar
Guitar
Bass
Organ
Organ

122

Melody
Drums
Guitar
Guitar
Bass
Organ
Organ

124

Melody
Drums
Guitar
Guitar
Bass
Organ
Organ

126

Melody
Drums
Guitar
Guitar
Guitar
Bass
Organ
Organ

129

Melody
Drums
Guitar
Guitar
Guitar
Bass
Organ
Organ

132

Melody
Drums
Guitar
Guitar
Guitar
Bass
Organ
Organ

134

Melody
Drums
Guitar
Guitar
Guitar
Bass
Organ
Organ

136

Melody
Drums
Guitar
Guitar
Bass
Organ
Organ

138

Melody

Drums

Guitar

Guitar

Bass

Organ

Organ

Organ

Strings

140

Drums

Guitar

Guitar

Bass

Organ

Organ

Strings

Voice

142

Drums

Guitar

Guitar

Bass

Organ

Organ

Strings

144

Drums

Guitar

Guitar

Bass

Organ

Organ

Strings

146

Drums

Guitar

Guitar

Bass

Organ

Organ

Strings

148

Drums

Guitar

Guitar

Bass

Organ

Organ

Strings

Voice

150

Drums

Guitar

Guitar

Bass

Organ

Organ

Strings

152

Drums

Guitar

Guitar

Bass

Organ

Organ

Strings

154

Drums

Guitar

Guitar

Bass

Organ

Organ

Strings

156

Drums

Guitar

Guitar

Bass

Organ

Organ

Strings

Voice

158

Drums

Guitar

Guitar

Bass

Organ

Organ

Strings

160

Drums

Guitar

Guitar

Bass

Organ

Organ

Strings

162

Drums

Guitar

Guitar

Bass

Organ

Organ

Strings

164

Dire Straits - Walk Of Life

Melody

♩ = 170,000092

40

44

48

53

57

61

64

7

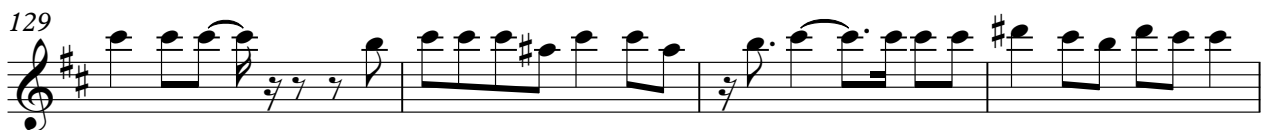
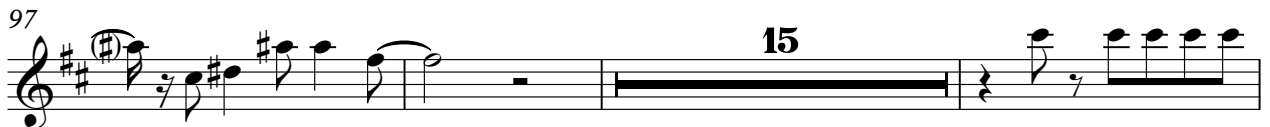

Melody

3

27

Dire Straits - Walk Of Life

Drums

♩ = 170,000092

9

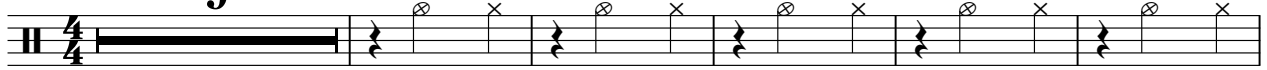

15

21

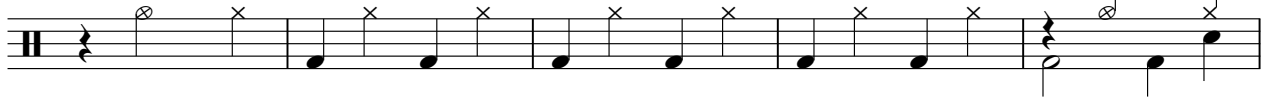

26

30

34

38

42

46

50

V.S.

54

54

58

58

62

62

66

66

70

70

74

74

78

78

82

82

86

86

90

90

94

98

102

106

110

114

118

122

126

130

V.S.

134

138

142

146

150

154

158

162

Guitar

Dire Straits - Walk Of Life

♩ = 170,000092

9

This block contains the first nine measures of the guitar part. It begins with a treble clef and a 4/4 time signature. A tempo marking of 170,000092 is shown above the staff. A large number '9' is placed above the first measure, which contains a whole rest. The following measures feature complex chordal textures with multiple notes beamed together, characteristic of the song's signature sound.

16

This block contains measures 10 through 15. It starts with a treble clef and a key signature of two sharps (F# and C#). The notation consists of several measures of complex, multi-note chords, continuing the intricate harmonic style of the piece.

23

140

This block contains measures 16 through 23. It begins with a treble clef and a key signature of two sharps. The notation includes complex chords and rests. A large number '140' is placed above the final measure, which contains a whole rest, indicating the end of the section.

Guitar

Dire Straits - Walk Of Life

♩ = 170,000092

54 4

62

24

89

4

96

32 4

134

30

Dire Straits - Walk Of Life

Guitar

♩ = 170,000092

24

27

29

31

33

35

37

39

41

43

V.S.

45

47

49

51

53

55

58

60

62

64

66

68

70

72

74

76

78

80

82

84

V.S.

148

150

152

154

156

158

160

162

164

Dire Straits - Walk Of Life

Guitar

♩ = 170,000092

24

28

32

36

41

45

49

53

103

108

113

117

121

125

130

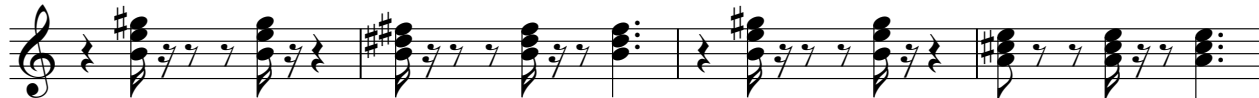

134

138

143

V.S.

148

153

157

160

Dire Straits - Walk Of Life

Bass

♩ = 170,000092

17

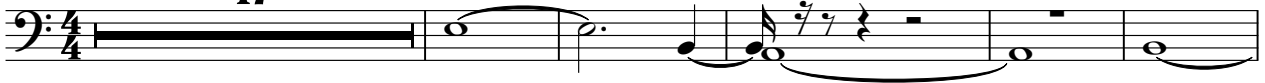

23

30

35

40

46

52

58

63

68

V.S.

73

79

85

91

96

102

107

112

118

124

130

135

140

145

151

157

161

Organ

Dire Straits - Walk Of Life

♩ = 170,000092

9

15

19

24

29

34

39

V.S.

Organ

42 **24**

69

73 **24**

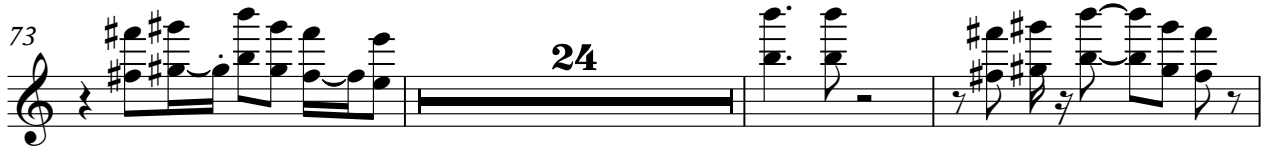

100

105

110

114 **24**

141

145

149

Organ

153

157

161

Dire Straits - Walk Of Life

Organ

♩ = 170,000092

15

21

27

34

41

V.S.

50

59

67

74

83

92

100

107

114

123

132

140

147

154

160

Dire Straits - Walk Of Life

Organ

♩ = 170,000092

40

40

47

54

61

74

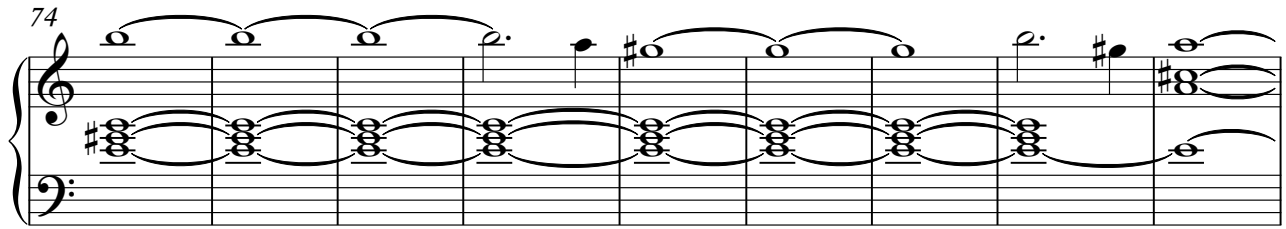

83

90

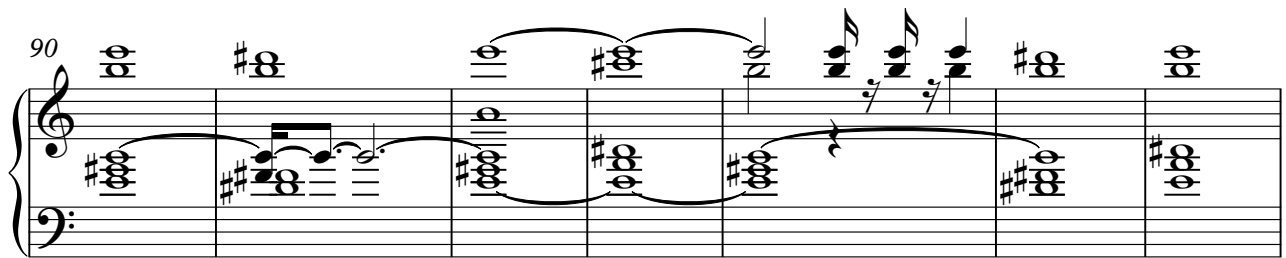

97

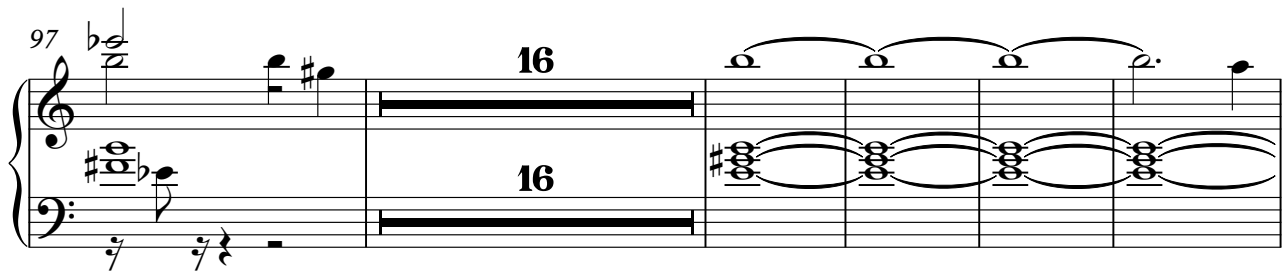

118

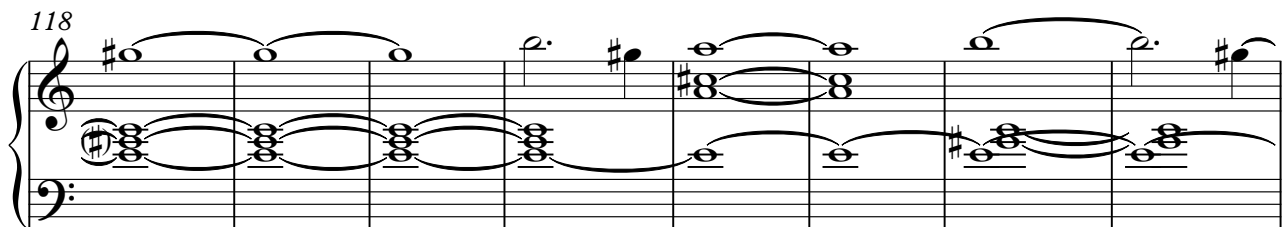

126

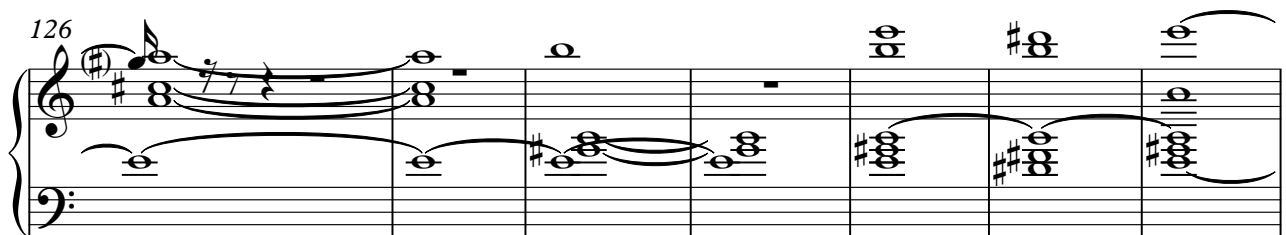

133 Organ

137

Dire Straits - Walk Of Life

Strings

$\text{♩} = 170,000092$

8

13

18

23

27

31

35

V.S.

39 24

24

66

71

74 24

102

106

111 24

24

138

143

147

151

155

159

162

Dire Straits - Walk Of Life

Voice

♩ = 170,000092

34

38

30 30

100

6

110

30 6

149

6

157

6