

Dixie Chicks - Cowboy Take Me Away

♩ = 82,000038

Vocal

(c) 2000 KCH Records Music

drummix

Steel Guit

Banjo

Nylon Guit

Koto

sysex

FretlsBass

Choir Aahs

♩ = 82,000038

Fiddle

3

Steel Guit

Koto

2

4

Steel Guit

Nylon Guit

Koto

FretlsBass

Fiddle

6

Steel Guit

Nylon Guit

Fiddle

8

Steel Guit

Nylon Guit

FretlsBass

Fiddle

9

Vocal

Steel Guit

Nylon Guit

FretlsBass

Fiddle

I said I wan na

10

Vocal

Steel Guit

Nylon Guit

touch the Earth I wan na

11

Vocal

Steel Guit

Nylon Guit

break it my hands I wan na

12

Vocal

Steel Guit

Nylon Guit

grow some thin wild And un ra

13

Vocal

ly I wan na

Steel Guit

Nylon Guit

FretlsBass

14

Vocal

sleep on the hard ground In the com

drummix

Steel Guit

Nylon Guit

FretlsBass

15

Vocal

for your as On a

Steel Guit

Nylon Guit

FretlsBass

16

Vocal

pillow of blue bonnets And a

drummix

Steel Guit

Nylon Guit

Fretsbass

17

Vocal

blanket made of stars Oh it sounds

drummix

Steel Guit

Nylon Guit

Fretsbass

18

Vocal

good to me

drummix

Steel Guit

Nylon Guit

FretlsBass

Fiddle

19

Vocal

I said COW BOY

drummix

Steel Guit

Nylon Guit

FretlsBass

Fiddle

20

Vocal

drummix

Steel Guit

Banjo

sysex

FretlsBass

Choir Aahs

TAKE ME A WAY Lift this girl as high

22

Vocal

drummix

Steel Guit

Banjo

sysex

FretlsBass

Choir Aahs

as you can lift to the wild blue Set me

24

Vocal

free oh I pray Clo ser to hea ven

drummix

Steel Guit

Banjo

sysex

FretlsBass

Choir Aahs

26

Vocal

a bove And clo ser to you

drummix

Steel Guit

Banjo

sysex

FretlsBass

Choir Aahs

27

Vocal

drummix

Steel Guit

Banjo

Nylon Guit

sysex

FretlsBass

Choir Aahs

Fiddle

Clo ser to you

29

drummix

Steel Guit

Nylon Guit

sysex

FretlsBass

Fiddle

drummix

Steel Guit

Nylon Guit

sysex

FretlsBass

Fiddle

Vocal

drummix

Steel Guit

Nylon Guit

sysex

FretlsBass

Fiddle

I wan na

32

Vocal

walk and not run I wan na

drummix

Steel Guit

Nylon Guit

sysex

33

Vocal

skip and not fall I wan na

drummix

Steel Guit

Nylon Guit

sysex

34

Vocal

look at the ho ri zon And not

drummix

Steel Guit

Nylon Guit

sysex

35

Vocal

see build ings stand ing tall I want to

drummix

Steel Guit

Nylon Guit

sysex

FretlsBass

36

Vocal

be the on ly one For

drummix

Steel Guit

sysex

FretlsBass

37

Vocal

miles and miles Ex

drummix

Steel Guitar

sysex

FretlsBass

38

Vocal

pect that one big you And your

drummix

Steel Guitar

sysex

FretlsBass

39

Vocal

sim ple smile You know it sounds good to me

drummix

Steel Guitar

sysex

FretlsBass

41

Vocal

drummix

Steel Guit

sysex

FretlsBass

Yes it sounds so good to me

43

Vocal

drummix

Steel Guit

Banjo

sysex

FretlsBass

Choir Aahs

COW BOY TAKE ME A WAY

45

Vocal

Lift this girl as high

drummix

Steel Guit

Banjo

sysex

FretlsBass

Choir Aahs

46

Vocal

as you can lift to the wild blue

drummix

Steel Guit

Banjo

sysex

FretlsBass

Choir Aahs

47

Vocal

drummix

Steel Guit

Banjo

sysex

FretlsBass

Choir Aahs

Set me free on pray

49

Vocal

drummix

Steel Guit

Banjo

sysex

FretlsBass

Choir Aahs

Clo ser to hea ven

50

Vocal

above And clo ser to you

drummix

Steel Guit

Banjo

sysex

FretlsBass

Choir Aahs

51

Vocal

Clo ser to you

drummix

Steel Guit

Banjo

sysex

FretlsBass

Choir Aahs

Fiddle

53

drummix

Steel Guit

Banjo

sysex

FretlsBass

Fiddle

55

drummix

Steel Guit

Banjo

sysex

FretlsBass

Fiddle

57

drummix

Steel Guit

Banjo

sysex

FretlsBass

Fiddle

59

Vocal

I said I wan na

drummix

Steel Guit

Banjo

sysex

FretlsBass

Fiddle

60

Vocal

touch the earth I wan na

Steel Guit

Nylon Guit

61

Vocal

break it my hands I wan na

Steel Guit

Nylon Guit

62

Vocal

grow some thin d And un ra

Steel Guit

Nylon Guit

63

Vocal

ly And it

Steel Guit

Nylon Guit

FretlsBass

64

Vocal
sounds so good to me COW BOY

drummix

Steel Guit

Nylon Guit

FretlsBass

Fiddle

66

Vocal
TAKE ME A WAY Lilt this girl as high

drummix

Steel Guit

Banjo

sysex

FretlsBass

Choir Aahs

Fiddle

68

Vocal

as you can In to the wild blue Set me

drummix

Steel Guit

Banjo

sysex

FretlsBass

Choir Aahs

Fiddle

70

Vocal

free oh I pray Clo ser to hea ven

drummix

Steel Guit

Banjo

sysex

FretlsBass

Choir Aahs

Fiddle

72

Vocal

above And clo ser to you

drummix

Steel Guit

Banjo

sysex

FretlsBass

Choir Aahs

Fiddle

73

Vocal

Clo ser to

drummix

Steel Guit

Banjo

sysex

FretlsBass

Choir Aahs

74

Vocal

you Cow boy

drummix

Steel Guitar

Banjo

sysex

FretlsBass

Choir Aahs

Fiddle

76

Vocal

take me a way clo

drummix

Steel Guit

Banjo

sysex

FretlsBass

Choir Aahs

Fiddle

78

Vocal

ser to you Clo ser to you

drummix

Steel Guit

Banjo

sysex

FretlsBass

Choir Aahs

Fiddle

80

Vocal

drummix

Steel Guit

Banjo

sysex

FretlsBass

Fiddle

28

82

drummix

Steel Guitar

Banjo

sysex

FretlsBass

Fiddle

83

drummix

Steel Guitar

Banjo

sysex

FretlsBass

Fiddle

85

drummix

Steel Guit

Banjo

sysex

FretlsBass

Fiddle

87

drummix

Steel Guit

Banjo

sysex

FretlsBass

Fiddle

89

drummix

Steel Guitar

Banjo

sysex

FretlsBass

Fiddle

90

drummix

Steel Guitar

Banjo

sysex

FretlsBass

Fiddle

92

drummix

Steel Guitar

Banjo

sysex

FretlsBass

Fiddle

94

drummix

Steel Guitar

Banjo

sysex

FretlsBass

Fiddle

96

drummix

Steel Guit

Banjo

sysex

FretlsBass

Fiddle

97

Vocal

drummix

Steel Guit

Banjo

Nylon Guit

Koto

sysex

FretlsBass

Choir Aahs

Fiddle

Dixie Chicks - Cowboy Take Me Away

Vocal

♩ = 82,000038

8

(c) 2000 by Universal Music

I said I wan na touch the Earth I wan na

11

break it in my hands I wan na grow some thin' wild And un ru ly I wan na

14

sleep on the hard ground In the com fort of your arms On a

16

pil low of blue bon nets And a blank et made of stars Oh it sounds good to me

19

I said COW BOYTAKE ME A WAY Lift this girl as high

22

as you can In to the wild blue Set me free oh I pray

25

Clo ser to hea ven a bove And clo ser to you

27

2

Clo ser to you

31

I wan na walk and not run I wan na

33

skip and not fall I wan na look at the ho ri zon And not

35

see build ings stand ing tall I wan na be the on ly one For

37

miles and miles Ex pect that one big you And your sim ple smile You know it

40

sounds good to me Yes it sounds so good to me COW BOY

44

TAKE ME A WAY Lift this girl as high as you can In to the wild blue

47

Set me free oh I pray Clo ser to hea ven

50

above And clo ser to you Clo ser to you

53

6

I said I wan na touch the Earth I wan na

61

break it in my hands I wan na grow some thin' wild And un ru

63

ly And isounds so good to me COW BOYTAKE ME A WAY

67

Lift this girl as high as you can In to the wild blue Set me

70

free oh I pray Clo ser to hea ven above And clo ser To you

73

Clo ser to you Cow boy

76

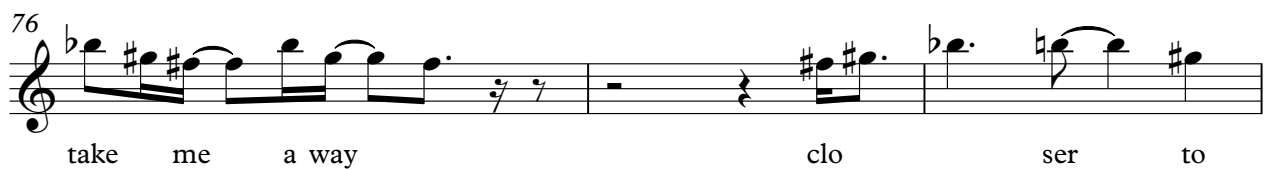

take me a way clo ser to

79

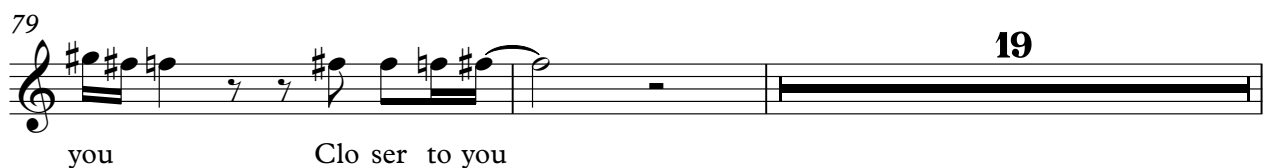

you Clo ser to you

19

100

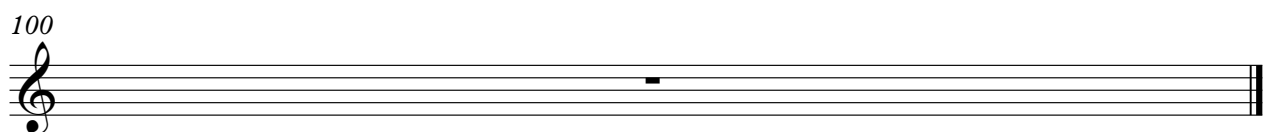

Dixie Chicks - Cowboy Take Me Away

drummix

♩ = 82,000038

12

18

22

25

29

34

38

41

44

47

V.S.

50

53

56

60

4

67

70

73

76

79

82

Steel Guit

Dixie Chicks - Cowboy Take Me Away

♩ = 82,000038

3

4

6

8

10

12

14

16

18

V.S.

40

42

44

47

50

52

55

58

60

62

V.S.

Steel Guit

90

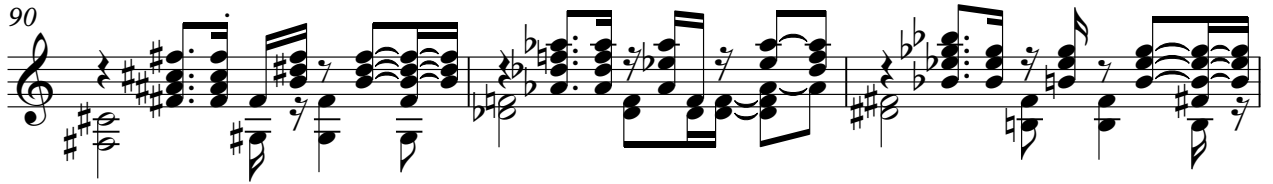

93

96

100

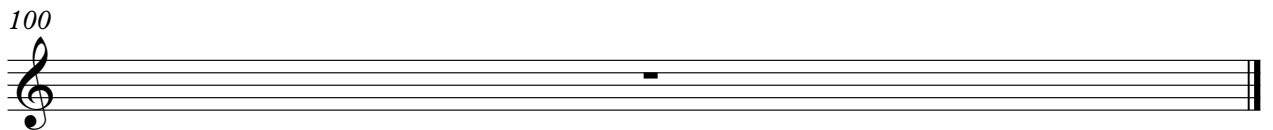

Dixie Chicks - Cowboy Take Me Away

Banjo

♩ = 82,000038

19

19

21

23

25

28

16

46

48

50

53

55

V.S.

Banjo

57

60

68

70

72

75

77

79

82

84

Banjo

86

88

91

93

95

97

♩ = 82,000038

3

7

9

11

13

15

17

19

6

28

30

32

34

36

24

61

63

65

34

100

Koto

Dixie Chicks - Cowboy Take Me Away

♩ = 82,000038

5 **94**

100

Dixie Chicks - Cowboy Take Me Away

sysex

♩ = 82,000038

19

24

30

36

41

46

51

56

6

66

71

75

80

85

90

95

100

♩ = 82,000038

3 2

10 3

17

21

25

30 3

36

39

43

47

V.S.

2

51

56

63

67

71

75

79

82

84

86

3

90

Trans Bass

94

97

Choir Aahs

Dixie Chicks - Cowboy Take Me Away

♩ = 82,000038

19

22

25

28

16

46

49

51

14

66

68

71

73

76

79

20

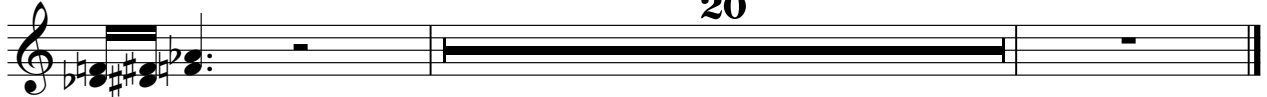

Dixie Chicks - Cowboy Take Me Away

Fiddle

♩ = 82,000038

4

9

8

7

27

32

19

53

55

3

3

3

57

60

4

68

71

