

Dixie Chicks - Goodbye Earl

♩ = 123,000221

By

Jens Niehues

www.FreshMidis.com

Jens@FreshMidis.com

"Goodbye Earl"

"Dixie Chicks"

Sequenced By

♩ = 123,000221

4

Jens Niehues

"Goodbye Earl"

Sequenced By

6

Jens Niehues

Jens@FreshMidis.com

"Goodbye Earl"

Sequenced By

15

By

Jens Niehues

"Goodbye Earl"

T 3 3 3 3 3 3 3 3 0 0 0 0 0 0 0 0  
A 2 2 2 2 2 2 2 2 2 2 2 2 2 2 2 2  
B 3 3 3 3 3 3 3 3 5 5 5 5 5 5 5 5

17

By

Jens Niehues

www.FreshMidis.com

"Goodbye Earl"

T 0 0 0 0 0 0 0 0 0 0 0 0 0 0 0 0  
A 2 2 2 2 2 2 2 2 2 2 2 2 2 2 2 2  
B 3 3 3 3 3 3 3 3 5 5 5 5 5 5 5 5

19

By

Jens Niehues

www.FreshMidis.com

"Goodbye Earl"

T 3 3 3 3 3 3 3 3 0 0 0 0 0 0 0 0  
A 2 2 2 2 2 2 2 2 2 2 2 2 2 2 2 2  
B 3 3 3 3 3 3 3 3 5 5 5 5 5 5 5 5

28

By

Jens Niehues

www.FreshMidis.com

TAB

"Goodbye Earl"

Sequenced By

31

By

Jens Niehues

www.FreshMidis.com

TAB

"Goodbye Earl"

Sequenced By

34

By

Jens Niehues

www.FreshMidis.com

TAB

"Goodbye Earl"

Sequenced By

37

By

Jens Niehues

www.FreshMidis.com

TAB

"Goodbye Earl"

Sequenced By

47  
By 

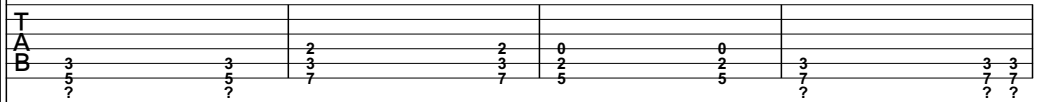

Jens Niehues 

TAB 

Jens@FreshMidis.com 

"Goodbye Earl" 

Sequenced By 

51

By

Jens Niehues

TAB

Jens@FreshMidis.com

"Goodbye Earl"

"Dixie Chicks"

Sequenced By

54

By

Jens Niehues

T  
A  
B

"Goodbye Earl"

"Dixie Chicks"

57

By

Jens Niehues

T  
A  
B

"Goodbye Earl"

"Dixie Chicks"

60

By

Jens Niehues

"Goodbye Earl"

"Dixie Chicks"

63

By

Jens Niehues

"Goodbye Earl"

"Dixie Chicks"

66

By

Jens Niehues

TAB

0	0	0	0	0	0	0	0	0	0	3	3	3	3	3	3	3	3	3	3	5	5	5	5	5	5	5	5	5	5
5	5	5	5	5	5	5	5	5	5	7	7	7	7	7	7	7	7	7	7	5	5	5	5	5	5	5	5	5	5

"Goodbye Earl"

"Dixie Chicks"

Sequenced By

69

By

Jens Niehues

TAB

2	2	2	2	3	3	3	3	3	3	3	3	3	3	3	3	3	3	3	3	5	5	5	5	7	7	7	7	7	7
---	---	---	---	---	---	---	---	---	---	---	---	---	---	---	---	---	---	---	---	---	---	---	---	---	---	---	---	---	---

"Goodbye Earl"

Sequenced By

72

By

"Goodbye Earl"

75

By

"Goodbye Earl"

78

By

Jens Niehues

TAB

"Goodbye Earl"

Sequenced By

81

By

Jens Niehues

www.FreshMidis.com

TAB

"Goodbye Earl"

Sequenced By

Detailed description of the musical score for measures 81-82: The score is for the song "Goodbye Earl". It features a vocal line in the top staff with lyrics "By". Below it is a guitar strumming pattern. The third staff shows a guitar melody. The fourth staff is a guitar TAB with fret numbers: 0 0 0 0 0 0 0 0 | 0 0 0 0 0 0 0 0 | 7 3 7 3 7 3 7 3 | 8 3 0 8 3 0 8 3 0 | 0 0 0 0 0 0 0 0 | 8 3 0 8 3 0 8 3 0 | 0 0 0 0 0 0 0 0 | 8 3 0 8 3 0 8 3 0. The fifth staff shows a bass line. The sixth staff is a sequenced part with a long note.

83

By

Jens Niehues

www.FreshMidis.com

TAB

"Goodbye Earl"

Sequenced By

Detailed description of the musical score for measures 83-85: The score continues from measure 81. It features a vocal line in the top staff with lyrics "By". Below it is a guitar strumming pattern. The third staff shows a guitar melody. The fourth staff is a guitar TAB with fret numbers: 8 5 1 8 5 1 8 5 1 | 8 5 1 8 5 1 8 5 1 | 8 3 0 8 3 0 7 3 7 3 | 8 3 0 8 3 0 8 3 0 | 0 0 0 0 0 0 0 0 | 8 3 0 8 3 0 8 3 0 | 0 0 0 0 0 0 0 0 | 8 3 0 8 3 0 8 3 0. The fifth staff shows a bass line. The sixth staff is a sequenced part with a long note.

86

By

Jens Niehues

www.FreshMidis.com

Jens@FreshMidis.com

"Goodbye Earl"

Sequenced By

TAB

0 0 0 0 0 0 0 0

3 3 3 3 3 3 3 3

8 8 8 8 8 8 8 8

7 7 7 7 7 7 7 7

2 2 2 2 2 2 2 2

3 3 3 3 3 3 3 3

7 7 7 7 7 7 7 7

3 3 3 3 3 3 3 3

90

By

Jens Niehues

Jens@FreshMidis.com

"Goodbye Earl"

Sequenced By

TAB

2 2 2 2 2 2 2 2

3 3 3 3 3 3 3 3

7 7 7 7 7 7 7 7

3 3 3 3 3 3 3 3

94

By

Jens Niehues

Jens@FreshMidis.com

"Goodbye Earl"

"Dixie Chicks"

Sequenced By

97

By

Jens Niehues

"Goodbye Earl"

"Dixie Chicks"

100

By

Jens Niehues

"Goodbye Earl"

"Dixie Chicks"

103

By

Jens Niehues

"Goodbye Earl!"

"Dixie Chicks"

106

By

Jens Niehues

"Goodbye Earl!"

"Dixie Chicks"

112

By

Jens Niehues

T	3	3	3	3	3	2	2	2	2	0	0	0	0	0	0	0	0	3	3	3	3	3	3	3	3	3	3
A	3	3	3	3	3	3	3	3	3	2	2	2	2	2	2	2	2	3	3	3	3	3	3	3	3	3	3
B	7	7	7	7	7	5	5	5	5	5	5	5	5	5	5	5	5	7	7	7	7	7	7	7	7	7	7

"Goodbye Earl"

"Dixie Chicks"

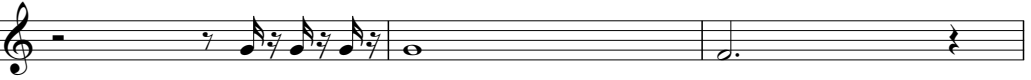

124

By 

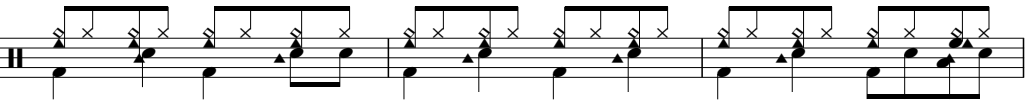

Jens Niehues 

T	3	3	3	3	3	2	2	2	2	0	0	0	0	0	0	0	0	0	0	3	3	3	3	3	3	3	3	3	3
A	3	3	3	3	3	3	3	3	3	2	2	2	2	2	2	2	2	2	2	3	3	3	3	3	3	3	3	3	3
B	7	7	7	7	7	5	5	5	5	5	5	5	5	5	5	5	5	5	5	7	7	7	7	7	7	7	7	7	7

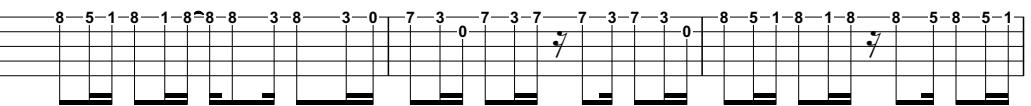

"Goodbye Earl" 

"Dixie Chicks" 

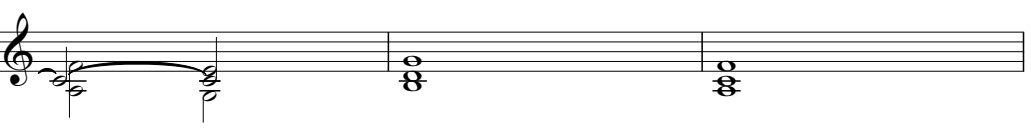
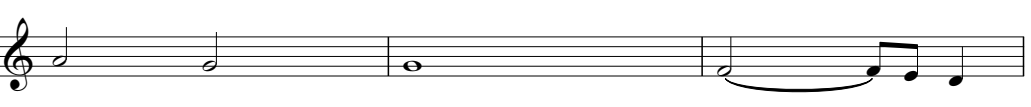
127

Jens Niehues  
www.FreshMidis.com

"Goodbye Earl"

"Dixie Chicks"

Sequenced By

129

Jens Niehues  
www.FreshMidis.com

"Goodbye Earl"

Sequenced By

# Dixie Chicks - Goodbye Earl

By

♩ = 123,000221

9

13

17

22

26

31

35

39

43

48

V.S.

101

106

111

117

122

124

# Dixie Chicks - Goodbye Earl

♩ = 123,000221

5

9

8

21

26

30

34

38

42

46

V.S.

2

50

54

58

62

66

70

76

80

84

88

92

96

100

104

108

112

116

120

124

127

♩ = 123,000221

4

7

11

15

19

23

27

31

35

39

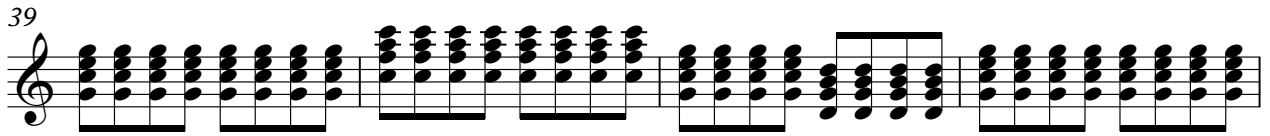

43

50

54

57

60

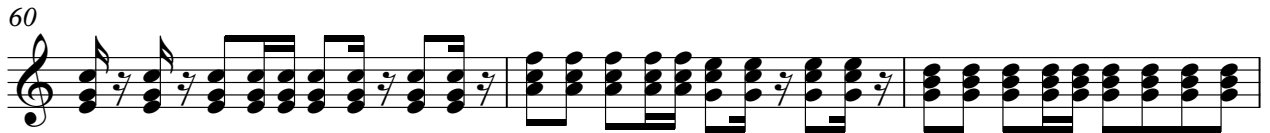

63

66

69

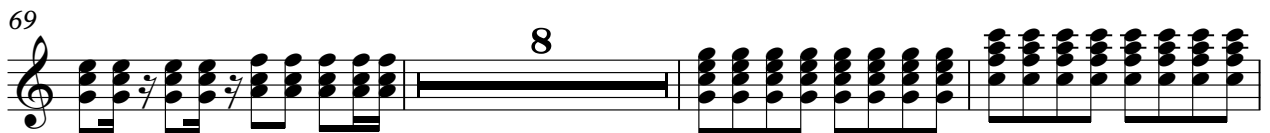

80

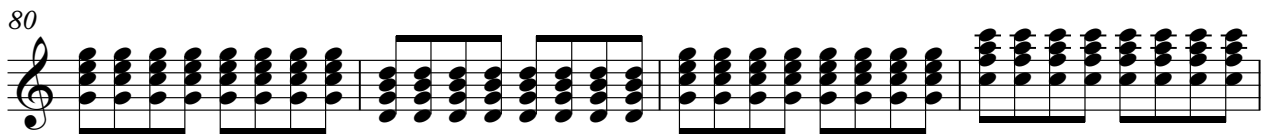

84

89

95

98

102

105

108

111

114

117

120

123

126

128

# Dixie Chicks - Goodbye Earl

♩ = 123,000221

12

17

21

26

32

39

44

85

127

# Dixie Chicks - Goodbye Earl

♩ = 123,000221

D																																		
T																																		
A																																		
B	3	3	3	3	3	3	3	3	3	3	3	3	3	3	3	3	3	3	3	3	3	3	0	0	0	0	0	0	0	0	0	0	0	0
D	5	5	5	5	5	5	5	5	5	5	5	5	5	5	5	5	5	5	5	5	5	5	5	5	5	5	5	5	5	5	5	5	5	5

5

T																																		
A																																		
B	3	3	3	3	3	3	3	3	3	3	3	3	3	3	3	3	3	3	3	3	3	3	3	3	3	3	3	3	3	3	3	3	3	3
D	7	7	7	7	7	7	7	7	7	7	7	7	7	7	7	7	7	7	7	7	7	7	7	7	7	7	7	7	7	7	7	7	7	7

8

T																																		
A																																		
B	0	0	0	0	0	0	0	0	0	0	0	0	0	0	0	0	0	0	0	0	0	0	3	3	3	3	3	3	3	3	3	3	3	3
D	2	2	2	2	2	2	2	2	2	2	2	2	2	2	2	2	2	2	2	2	2	2	3	3	3	3	3	3	3	3	3	3	3	3

12

T																																		
A																																		
B	0	0	0	0	0	0	0	0	0	0	0	0	0	0	0	0	0	0	0	0	0	0	3	3	3	3	3	3	3	3	3	3	3	3
D	2	2	2	2	2	2	2	2	2	2	2	2	2	2	2	2	2	2	2	2	2	2	3	3	3	3	3	3	3	3	3	3	3	3

16

T																																		
A																																		
B	0	0	0	0	0	0	0	0	0	0	0	0	0	0	0	0	0	0	0	0	0	0	3	3	3	3	3	3	3	3	3	3	3	3
D	2	2	2	2	2	2	2	2	2	2	2	2	2	2	2	2	2	2	2	2	2	2	3	3	3	3	3	3	3	3	3	3	3	3

20

T																																		
A																																		
B	0	0	0	0	0	0	0	0	0	0	0	0	0	0	0	0	0	0	0	0	0	0	3	3	3	3	3	3	3	3	3	3	3	3
D	2	2	2	2	2	2	2	2	2	2	2	2	2	2	2	2	2	2	2	2	2	2	3	3	3	3	3	3	3	3	3	3	3	3

24

T																																		
A																																		
B	0	0	0	0	0	0	0	0	0	0	0	0	0	0	0	0	0	0	0	0	0	0	3	3	3	3	3	3	3	3	3	3	3	3
D	2	2	2	2	2	2	2	2	2	2	2	2	2	2	2	2	2	2	2	2	2	2	3	3	3	3	3	3	3	3	3	3	3	3

28

T																																		
A																																		
B	3	3	3	3	3	3	3	3	3	3	3	3	0	0	0	0	0	0	0	0	0	0	0	0	0	0	0	0	0	0	0	0	0	0
D	3	3	3	3	3	3	3	3	3	3	3	3	2	2	2	2	2	2	2	2	2	2	2	2	2	2	2	2	2	2	2	2	2	2

32

T																																		
A																																		
B	3	3	3	3	3	3	3	3	3	3	3	3	0	0	0	0	0	0	0	0	0	0	0	0	0	0	0	0	0	0	0	0	0	0
D	3	3	3	3	3	3	3	3	3	3	3	3	2	2	2	2	2	2	2	2	2	2	2	2	2	2	2	2	2	2	2	2	2	2

36

T																																		
A																																		
B	3	3	3	3	3	3	3	3	3	3	3	3	0	0	0	0	0	0	0	0	0	0	0	0	0	0	0	0	0	0	0	0	0	0
D	3	3	3	3	3	3	3	3	3	3	3	3	2	2	2	2	2	2	2	2	2	2	2	2	2	2	2	2	2	2	2	2	2	2

V.S.

T																			
A	0	0	0	0	0	0	0	0	0	3	3	3	3	3	3	3	3	3	3
B	2	2	2	2	2	2	2	2	2	3	3	3	3	3	3	3	3	3	3
	5	5	5	5	5	5	5	5	5	7	7	7	7	7	7	7	7	7	7
										3	3	3	3	3	3	3	3	3	3
										5	5	5	5	5	5	5	5	5	5
										?	?	?	?	?	?	?	?	?	?

T																			
A	3	3	3	3	3	2	2	2	2	0	0	0	0	0	0	0	0	0	0
B	3	3	3	3	3	3	3	3	3	2	2	2	2	2	2	2	2	2	2
	7	7	7	7	7	5	5	5	5	5	5	5	5	5	5	5	5	5	5
										3	3	3	3	3	3	3	3	3	3
										3	3	3	3	3	3	3	3	3	3
										7	7	7	7	7	7	7	7	7	7

T																		
A	2	2	2	2	3	3	3	3	3	2	2	2	2	3	3	3	3	3
B	3	3	3	3	3	3	3	3	3	3	3	3	3	3	3	3	3	3
	5	5	5	5	7	7	7	7	7	5	5	5	5	7	7	7	7	7

T									
A	2	2	2	2	3	3	0	0	2
B	3	3	3	3	3	3	2	2	3
	5	5	5	5	7	7	5	5	5

♩ = 123,000221  
5

10  
34

48  
35

87

92  
36

# Dixie Chicks - Goodbye Earl

$\text{♪} = 123,000221$

5

10

34

48

35

87

92

36

# Dixie Chicks - Goodbye Earl

♩ = 123,000221

**26**

4/4

8 3 0 8 3 0 8 3 0 8 3 0 8 5 1 8 5 1 8 5 1 8 5 1

29

8 3 0 8 3 0 8 3 0 8 3 0 7 3 7 3 7 3 7 3 8 3 0 8 3 0 8 3 0 0 3 0

32

8 5 1 8 5 1 8 5 1 8 5 1 8 3 0 8 3 0 7 3 7 3 8 3 0 8 3 0 8 3 0 0 3 0

35

8 3 0 8 3 0 8 3 0 8 3 0 8 5 1 8 5 1 8 5 1 8 5 1 8 3 0 8 3 0 8 3 0 0 3 0

38

7 3 7 3 7 3 7 3 8 3 0 8 3 0 8 3 0 8 3 0 8 5 1 8 5 1 8 5 1 8 5 1

41

8 3 0 8 3 0 7 3 7 3 8 3 0 8 3 0 8 3 0 8 3 0 8 3 0 8 3 0 8 3 0 0 3 0

44

**34**

8 3 0 8 3 0 8 3 0 8 3 0 8 5 1 8 5 1 8 5 1 8 5 1

80

8 3 0 8 3 0 8 3 0 8 3 0 7 3 7 3 7 3 7 3 8 3 0 8 3 0 8 3 0 0 3 0

83

8 5 1 8 5 1 8 5 1 8 5 1 8 3 0 8 3 0 7 3 7 3 0 0 3 0

85

8 3 0 8 3 0 8 3 0 8 3 0 8 3 0 0 3 0

**24**

2

111

114

117

120

123

125

"Goodbye Earl"

Dixie Chicks - Goodbye Earl

♩ = 123,000221

5

8

12

16

20

24

28

32

36

V.S.

40

44

50

54

58

62

66

71

76

81

"Goodbye Earl"

85

90

95

99

103

107

111

115

119

123

V.S.

4

"Goodbye Earl"

126

"Dixie Chicks"

Dixie Chicks - Goodbye Earl

♩ = 123,000221

51

56

63

69 26

100

107

114

120

125 3

Sequenced By

# Dixie Chicks - Goodbye Earl

♩ = 123,000221

7

16

27

34

41

49

16

68

8

8

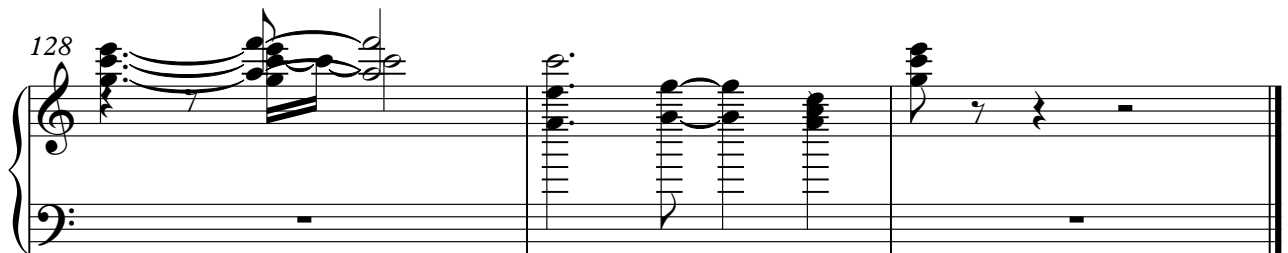
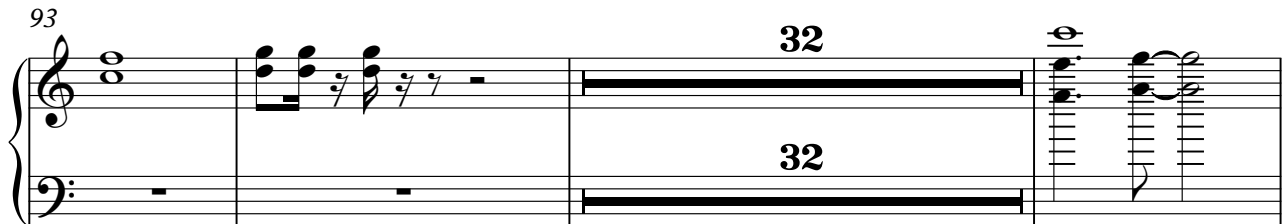
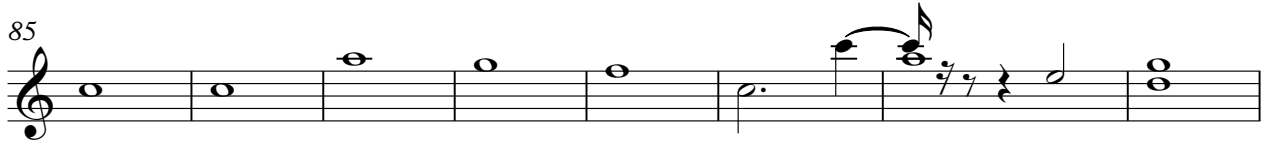

# Dixie Chicks - Goodbye Earl

♩ = 123,000221

9 **42**

56

64 **27**

96

104

112

120

124 **4**

# Dixie Chicks - Goodbye Earl

♩ = 123,000221

**51**

56

63

**26**

69

100

107

114

120

125

**3**