

Dixie Chicks - There's Your Trouble

♩ = 126,000130

Vocal

Drums

Piano

Acou Guitar

Steel Guitar

Steel Guitar 2

Clean Guitar 2

Banjo

Bass

Clean Guitar

Backup Vocals

♩ = 126,000130

Fiddle

Guitar Chuck

5

- Piano:** Shows a melodic line in the right hand and a more rhythmic accompaniment in the left hand.
- Acou Guitar:** Plays a series of chords and melodic fragments.
- Steel Guitar:** Features a melodic line with some sustained notes.
- Steel Guitar 2:** Plays a similar melodic line to the first steel guitar.
- Clean Guitar 2:** Provides a rhythmic accompaniment with chords.
- Banjo:** Includes a detailed fretboard diagram with fingerings (0, 2, 4, 7) and a complex rhythmic pattern.
- Clean Guitar:** Shows a melodic line in the right hand and a rhythmic accompaniment in the left hand.
- Fiddle:** Plays a simple melodic line.
- Guitar Chuck:** Features a rhythmic pattern with accents.

8

Vocal

Drums

Piano

Acou Guitar

Steel Guitar

Steel Guitar 2

Clean Guitar 2

Banjo

Bass

Clean Guitar

Guitar Chuck

11

Vocal

Drums

Acou Guitar

Banjo

Bass

Guitar Chuck

14

Vocal

Drums

Acou Guitar

Banjo

Bass

Guitar Chuck

18

Vocal

Drums

Acou Guitar

Steel Guitar

Banjo

Bass

Clean Guitar

Backup Vocals

Fiddle

Guitar Chuck

21

Vocal

Drums

Acou Guitar

Steel Guitar

Clean Guitar 2

Banjo

Bass

Clean Guitar

Backup Vocals

Fiddle

Guitar Chuck

24

Vocal

Drums

Acou Guitar

Steel Guitar

Clean Guitar 2

Banjo

Bass

Clean Guitar

Backup Vocals

Guitar Chuck

26

Vocal

Drums

Acou Guitar

Steel Guitar

Clean Guitar 2

Banjo

Bass

Clean Guitar

Backup Vocals

Guitar Chuck

||

28

Vocal

Drums

Acou Guitar

Steel Guitar

Clean Guitar 2

Banjo

Bass

Clean Guitar

Backup Vocals

Guitar Chuck

30

Vocal

Drums

Acou Guitar

Steel Guitar

Banjo

Bass

Backup Vocals

Fiddle

Guitar Chuck

33

Vocal

Drums

Acou Guitar

Steel Guitar

Banjo

Bass

Fiddle

Guitar Chuck

36

Vocal

Drums

Acou Guitar

Steel Guitar

Banjo

Bass

Guitar Chuck

39

Vocal

Drums

Acou Guitar

Steel Guitar

Banjo

Bass

Guitar Chuck

42

Vocal

Drums

Acou Guitar

Steel Guitar

Banjo

Bass

Clean Guitar

Backup Vocals

Guitar Chuck

45

Vocal

Drums

Acou Guitar

Steel Guitar

Clean Guitar 2

Banjo

Bass

Clean Guitar

Backup Vocals

Guitar Chuck

48

Vocal

Drums

Acou Guitar

Steel Guitar

Clean Guitar 2

Banjo

Bass

Clean Guitar

Backup Vocals

Guitar Chuck

50

Vocal

Drums

Acou Guitar

Steel Guitar

Clean Guitar 2

Banjo

Bass

Clean Guitar

Backup Vocals

Guitar Chuck

52

Vocal

Drums

Acou Guitar

Steel Guitar

Clean Guitar 2

Banjo

Bass

Clean Guitar

Backup Vocals

Guitar Chuck

==

54

Vocal

Drums

Acou Guitar

Steel Guitar

Banjo

Bass

Backup Vocals

Fiddle

Guitar Chuck

56

Drums

Acou Guitar

Steel Guitar 2

Banjo

Bass

Fiddle

Guitar Chuck

59

Drums

Acou Guitar

Steel Guitar 2

Banjo

Bass

Guitar Chuck

61

Vocal

Drums

Acou Guitar

Steel Guitar

Steel Guitar 2

Banjo

Bass

Clean Guitar

Fiddle

Guitar Chuck

64

Vocal

Drums

Acou Guitar

Steel Guitar

Banjo

Bass

Clean Guitar

Backup Vocals

Fiddle

Guitar Chuck

67

Vocal

Drums

Acou Guitar

Steel Guitar

Banjo

Bass

70

Vocal

Drums

Acou Guitar

Steel Guitar

Clean Guitar 2

Banjo

Bass

Clean Guitar

Backup Vocals

Guitar Chuck

72

Vocal

Drums

Acou Guitar

Steel Guitar

Clean Guitar 2

Banjo

Bass

Clean Guitar

Backup Vocals

Guitar Chuck

74

Vocal

Drums

Acou Guitar

Steel Guitar

Clean Guitar 2

Banjo

Bass

Clean Guitar

Backup Vocals

Guitar Chuck

76

Vocal

Drums

Acou Guitar

Steel Guitar

Clean Guitar 2

Banjo

Bass

Clean Guitar

Backup Vocals

Guitar Chuck

78

Vocal

Drums

Acou Guitar

Steel Guitar

Clean Guitar 2

Banjo

Bass

Clean Guitar

Backup Vocals

Guitar Chuck

80

Vocal

Drums

Acou Guitar

Steel Guitar

Clean Guitar 2

Banjo

Bass

Clean Guitar

Backup Vocals

Guitar Chuck

82

Drums

Acou Guitar

Steel Guitar

Clean Guitar 2

Banjo

Bass

Clean Guitar

Fiddle

Guitar Chuck

Detailed description of the musical score: The score is written for a band. It begins at measure 80. The instruments and their parts are: Vocal (melodic line with lyrics), Drums (rhythmic accompaniment), Acoustic Guitar (chordal accompaniment), Steel Guitar (melodic line), Clean Guitar 2 (chordal accompaniment), Banjo (chordal accompaniment with fingerings), Bass (chordal accompaniment), Backup Vocals (harmony), Fiddle (melodic line), and Guitar Chuck (rhythmic accompaniment). A double bar line is placed between measure 80 and measure 82. The score continues with the same instruments and parts for measure 82.

84

Drums

Acou Guitar

Steel Guitar

Clean Guitar 2

Banjo

Bass

Clean Guitar

Fiddle

Guitar Chuck

86

Drums

Acou Guitar

Steel Guitar

Clean Guitar 2

Banjo

Bass

Clean Guitar

Fiddle

Guitar Chuck

88

Drums

Acou Guitar

Steel Guitar

Clean Guitar 2

Banjo

Bass

Clean Guitar

Fiddle

Guitar Chuck

90

Drums

Acou Guitar

Steel Guitar

Clean Guitar 2

Banjo

Bass

Clean Guitar

Fiddle

Guitar Chuck

92

Drums

Acou Guitar

Steel Guitar

Clean Guitar 2

Banjo

Bass

Clean Guitar

Fiddle

Guitar Chuck

94

Drums

Acou Guitar

Steel Guitar

Clean Guitar 2

Banjo

Bass

Clean Guitar

Fiddle

Guitar Chuck

96

Drums

Acou Guitar

Steel Guitar

Clean Guitar 2

Banjo

Bass

Clean Guitar

Fiddle

Guitar Chuck

97

Drums

Acou Guitar

Steel Guitar

Banjo

Bass

Clean Guitar

Fiddle

Guitar Chuck

# Dixie Chicks - There's Your Trouble

Vocal

♩ = 126,000130

9

13

16

20

24

28

3

35

39

43

47

V.S.

51

55

66

70

74

78

# Dixie Chicks - There's Your Trouble

## Drums

♩ = 126,000130

5

8

11

14

17

20

23

26

29

V.S.

32

35

38

41

44

46

49

52

54

56

Drums

V.S.

Drums

Piano

Dixie Chicks - There's Your Trouble

♩ = 126,000130

8

♩ = 126,000130

4

7

10

12

15

18

21

23

25

V.S.

27

29

31

33

36

38

40

43

46

48

50

52

54

56

59

61

64

67

70

72

V.S.

74

76

78

80

82

84

86

88

90

92

94

96

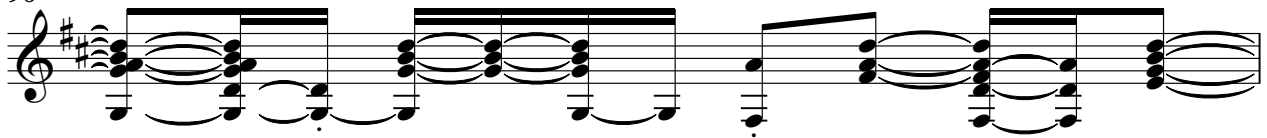

97

Steel Guitar

Dixie Chicks - There's Your Trouble

♩ = 126,000130

5 9

18

25

29

33

38

43

49

53 7

62 3

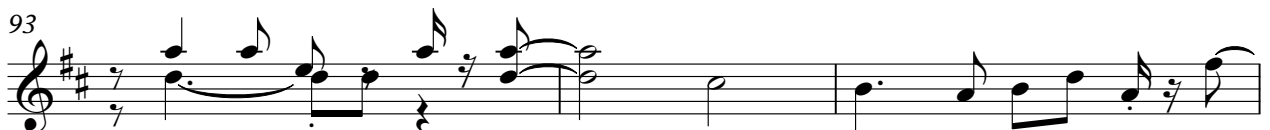

Steel Guitar 2

Dixie Chicks - There's Your Trouble

♩ = 126,000130

5

9

46

58

61

40

♩ = 126,000130

5

9 12

24

28 17

48

52 17

72

76

79

82

86

90

94

# Dixie Chicks - There's Your Trouble

Banjo

♩ = 126,000130

5

8

11

14

17

21

24

27

30

V.S.

Banjo

34

38

41

45

48

51

54

58

62

67

71

75

78

81

83

85

87

89

91

93

V.S.

4

Banjo

95

97

# Dixie Chicks - There's Your Trouble

Bass

♩ = 126,000130

V.S.

48

52

56

60

65

71

75

79

83

87

91

95

98

♩ = 126,000130

5

5

9

8

21

25

29

12

12

45

49

52

8

8

62

71

75

79

83

87

91

95

98

# Dixie Chicks - There's Your Trouble

## Backup Vocals

♩ = 126,000130

**19**

22

25

27

**30**

**13**

46

49

51

53

**9**

Backup Vocals

64

4

71

74

78

21

Fiddle

Dixie Chicks - There's Your Trouble

♩ = 126,000130

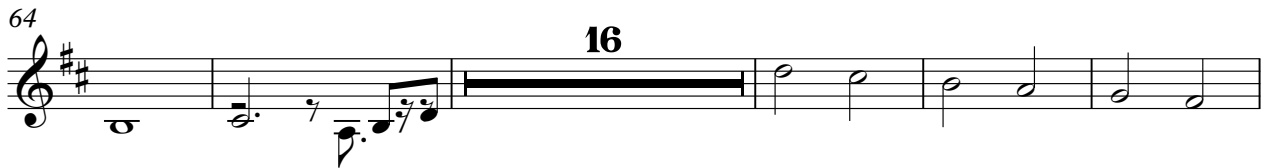
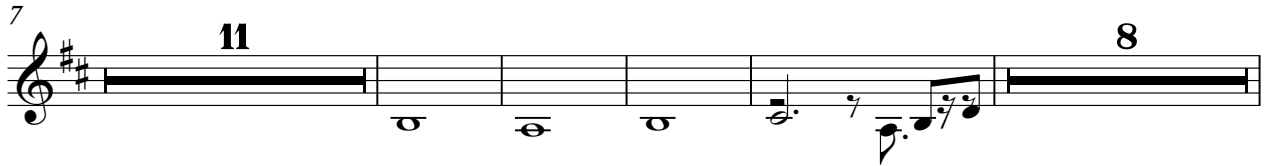

♩ = 126,000130

v.s.

