

Dixie Chicks - Tonight The Heartaches On Me

♩ = 122,000069

Bass Flute

Percussion

Jazz Guitar

Jazz Guitar

Jazz Guitar

Electric Bass

Electric Clavichord

FX 5 (Brightness)

Violin

Solo

Copyright © 1999 by gerald gould

You

could 've heard a

pin when they

Walked through the door

5

B. Fl.

Perc.

J. Gtr.

J. Gtr.

E. Bass

E. Clav.

Vln.

Solo

I had to turn my eyes a way my heart Fell to the

8

Perc.

J. Gtr.

J. Gtr.

E. Bass

E. Clav.

Vln.

Solo

flooSome one whis pered,"Where's her halo?" Cause she had an an

11

Perc.

J. Gtr.

J. Gtr.

E. Bass

E. Clav.

Vln.

Solo

gel's face He stood there smil ing huld on to

14

Perc.

J. Gtr.

J. Gtr.

E. Bass

E. Clav.

Vln.

Solo

the One who took my place So to nighte heart ache's

17

Perc.

J. Gtr.

J. Gtr.

J. Gtr.

E. Bass

E. Clav.

FX 5

Vln.

Solo

on me, on me Let's drink a

20

Perc.

J. Gtr.

J. Gtr.

J. Gtr.

E. Bass

E. Clav.

FX 5

Vln.

Solo

toast to the fool who could

22

Perc.

J. Gtr.

J. Gtr.

J. Gtr.

E. Bass

E. Clav.

FX 5

Vln.

Solo

n't see Bar tend er, pour the wine 'cause

24

Perc.

J. Gtr.

J. Gtr.

J. Gtr.

E. Bass

E. Clav.

FX 5

Vln.

Solo

the Hurt in's all mine To nighthe heart

27

Perc.

J. Gtr.

J. Gtr.

J. Gtr.

E. Bass

E. Clav.

FX 5

Vln.

Solo

ache's on me I won der if he told

30

Perc.

J. Gtr.

J. Gtr.

J. Gtr.

E. Bass

E. Clav.

FX 5

Vln.

Solo

hershe's the best He's ev er known

33

Perc.

J. Gtr.

J. Gtr.

J. Gtr.

E. Bass

E. Clav.

FX 5

Vln.

Solo

The way he

3

1 2 1 2 6 6 2 2 2 2 2 2 2 2 1 1 6

4 4 4 4 4 4 4 4 4 4 4 4 4 4 4 4 4

2 2 2 2 2 2 2 2 2 2 2 2 2 2 2 2 2

35

Perc.

J. Gtr.

J. Gtr.

J. Gtr.

E. Bass

E. Clav.

Vln.

Solo

3

4 4 6 6 2 2 2 2 2 2 2 2 1 1 1

4 4 4 4 4 4 4 4 4 4 4 4 4 4 4

2 2 2 2 2 2 2 2 2 2 2 2 2 2 2

37

Perc.

J. Gtr.

J. Gtr.

J. Gtr.
T
A
B

E. Bass

E. Clav.

Solo

39

Perc.

J. Gtr.

J. Gtr.

J. Gtr.
T
A
B

E. Bass

E. Clav.

Vln.

Solo

told me ev'ry night when we were all alone She

42

Perc.

J. Gtr.

J. Gtr.
T
A
B

E. Bass

Vln.

Solo

find out when the new wears off He'll find some

45

Perc.

J. Gtr.

J. Gtr.

E. Bass

Vln.

Solo

48

body new She'll learn what the heart

Perc.

J. Gtr.

J. Gtr.

E. Bass

E. Clav.

Vln.

Solo

52

ache all about and what I'm goin' through So to night the heaven on me,

Perc.

J. Gtr.

J. Gtr.

E. Bass

E. Clav.

Solo

on meLet's drink a toast to the fool who could n't see

55

Perc.

J. Gtr.

J. Gtr.

J. Gtr.

E. Bass

E. Clav.

FX 5

Vln.

Solo

Bar tend er, pour the wine cause

58

Perc.

J. Gtr.

J. Gtr.

J. Gtr.

E. Bass

E. Clav.

FX 5

Vln.

Solo

the Hurt in's all mine To night the

60

Perc.

J. Gtr.

J. Gtr.

J. Gtr.

E. Bass

E. Clav.

FX 5

Vln.

Solo

heart ache's on me So to night the heart

62

Perc.

J. Gtr.

J. Gtr.

J. Gtr.

E. Bass

E. Clav.

FX 5

Vln.

Solo

ache's on me, on me Let's drink a toast

65

Perc.

J. Gtr.

J. Gtr.

J. Gtr.

E. Bass

E. Clav.

FX 5

Vln.

Solo

to the fool WHO could n't see Bar tend

68

Perc.

J. Gtr.

J. Gtr.

J. Gtr.

E. Bass

E. Clav.

FX 5

Vln.

Solo

er-pour the wine 'cause the Hurting's all

71

Perc.

J. Gtr.

J. Gtr.

J. Gtr.

E. Bass

E. Clav.

FX 5

Vln.

Solo

minēto night the

74

Perc.

J. Gtr.

J. Gtr.

J. Gtr.

E. Bass

E. Clav.

Vln.

Solo

76

Perc.

J. Gtr.

J. Gtr.

J. Gtr.

E. Bass

E. Clav.

Vln.

Solo

79

Perc.

J. Gtr.

J. Gtr.

J. Gtr.

E. Bass

E. Clav.

FX 5

Vln.

Solo

heart ache's on me

82

Perc.

J. Gtr.

J. Gtr.

J. Gtr.

E. Bass

E. Clav.

FX 5

Vln.

Solo

Yes to night the heart-ache's on me

85

Perc.

J. Gtr.

J. Gtr.

J. Gtr.

E. Bass

E. Clav.

FX 5

Vln.

Solo

87

Perc.

J. Gtr.

J. Gtr.

J. Gtr.

E. Bass

E. Clav.

FX 5

Vln.

Solo

90

Perc.

J. Gtr.

J. Gtr.

J. Gtr.

E. Bass

E. Clav.

FX 5

Vln.

Solo

98

Perc.

J. Gtr.

J. Gtr.

J. Gtr.

E. Bass

E. Clav.

FX 5

Vln.

Solo

100

Perc.

J. Gtr.

J. Gtr.

J. Gtr.

E. Bass

E. Clav.

FX 5

Vln.

Solo

Percussion

Dixie Chicks - Tonight The Heartaches On Me

♩ = 122,000069

6

10

14

18

22

26

30

34

37

Copyright © 1999 by gerald gould

V.S.

39

42

46

50

54

58

62

66

70

73

Percussion

76

79

82

86

90

94

97

99

57

62

64

68

71

75

78

84

87

90

94

97

101

♩ = 122,000069

4

7

10

13

16

19

22

25

28

31

Copyright © 1999 by Gerald Gould

V.S.

69

72

75

79

83

86

89

92

95

99

2

Dixie Chicks - Tonight The Heartaches On Me

Jazz Guitar

♩ = 122,000069

3

7

Measures 7-9 of the guitar tab. Fingering numbers (1-4) are shown above the strings, and fret numbers (2, 4) are shown below. The strings are labeled D, A, G, B, A, D from top to bottom.

10

Measures 10-12 of the guitar tab. Fingering numbers (1-4) are shown above the strings, and fret numbers (2, 4) are shown below. The strings are labeled D, A, G, B, A, D from top to bottom.

13

Measures 13-15 of the guitar tab. Fingering numbers (1-4) are shown above the strings, and fret numbers (2, 4) are shown below. The strings are labeled D, A, G, B, A, D from top to bottom.

16

Measures 16-18 of the guitar tab. Fingering numbers (1-4) are shown above the strings, and fret numbers (2, 4) are shown below. The strings are labeled D, A, G, B, A, D from top to bottom.

20

Measures 20-22 of the guitar tab. Fingering numbers (1-4) are shown above the strings, and fret numbers (2, 4, 6) are shown below. The strings are labeled D, A, G, B, A, D from top to bottom.

23

Measures 23-25 of the guitar tab. Fingering numbers (1-4) are shown above the strings, and fret numbers (2, 4, 7) are shown below. The strings are labeled D, A, G, B, A, D from top to bottom.

26

Measures 26-28 of the guitar tab. Fingering numbers (1-4) are shown above the strings, and fret numbers (2, 4, 6) are shown below. The strings are labeled D, A, G, B, A, D from top to bottom.

29

Measures 29-31 of the guitar tab. Fingering numbers (1-4) are shown above the strings, and fret numbers (2, 4, 6) are shown below. The strings are labeled D, A, G, B, A, D from top to bottom.

32

Measures 32-34 of the guitar tab. Fingering numbers (1-4) are shown above the strings, and fret numbers (2, 4, 6) are shown below. The strings are labeled D, A, G, B, A, D from top to bottom.

65

T	2	2	2	1	2	2	2	2	2	2	2	1	1	1	1	1	1	2	2	2	2			
A	0	4	4	6	2	2	2	2	2	2	2	3	3	3	3	3	3	3	4	4	4	4		
B	2	2	2	4	4	2	2	2	2	2	2	2	1	1	1	1	1	6	1	6	6	4	4	4
B	4		4		2	2	2	2	2	2	2	6	6					6	6	6		4	4	4

68

T	2	2	2	2	2	2	2	4	4	4	4	2	2	2	2	2	2	2	2	2	1	1	1	1
A	1	1	1	4	4	3	3	3	3	3	3	3	1	1	1	1	1	1	1	1	1	2	2	2
B	2	2	1	1				4	4	4	4	2	2	2	2	2	2	2	2	2	2	4	4	4
B	2	2						4	4	4	4	2	2	2	2	2	2	2	2	2	2	2	2	2

71

T	1	1	1	2	2	2	2	2	2	2	2	2	2	2	2	2	2	2	2	2	2	2	2	2
A	2	2	2	6	6	2	2	2	2	2	2	2	2	2	2	2	2	2	2	2	2	4	4	4
B	4	4	4	4	4	4	2	2	2	2	2	2	2	2	2	2	2	2	2	2	2	2	2	2
B	2	2																				9	4	4

74

T	2	2	2	2	2	1	1	1	1	1	1	1	2	2	2	2	2	2	2	2	2	2	2	2
A	4	4	4	4	3	3	3	3	3	3	3	3	4	4	4	4	4	4	4	4	4	4	4	4
B	2	2	2	2	4	4	4	4	4	4	4	4	2	2	2	2	2	2	2	2	2	2	2	2
B	4	4	4	4									4	4	4	4	4	4	4	4	2	2	2	2

77

T	4	4	2	2	2	2	2	2	2	2	2	1	1	1	1	1	1	1	1	2	2	2	2
A	4	4	2	2	2	2	2	2	2	2	2	2	2	2	2	2	2	2	2	2	2	2	2
B	4	4	2	2	2	2	2	2	2	2	2	2	2	2	2	2	2	2	2	2	2	2	2
B	4	4	2	2	2	2	2	2	2	2	2	2	2	2	2	2	2	2	2	2	2	2	2

80

T	2	2	2	2	2	2	2	2	2	2	2	2	2	2	2	2	2	2	2	2	2	2	2	2
A	1	1	1	1	1	1	1	1	1	1	1	1	1	1	1	1	1	1	1	1	1	1	1	1
B	2	2	2	2	2	2	2	2	2	2	2	2	2	2	2	2	2	2	2	2	2	2	2	2
B	2	2	2	2	2	2	2	2	2	2	2	2	2	2	2	2	2	2	2	2	2	2	2	2

84

T	2	2	2	0	0	2	2	0	0	0	0	0	2	2	2	2	2	2	2	2	2	2	2	2
A	1	1	1	4	4	1	1	4	4	1	1	4	4	4	4	4	4	4	4	4	4	4	4	4
B	2	2	2	7	7	2	2	7	7	2	2	7	7	2	2	2	2	2	2	2	2	2	2	2
B	2	2	2	7	7	2	2	7	7	2	2	7	7	0	0	0	0	0	0	0	0	0	0	0

87

T	1	1	1	2	2	2	2	2	2	2	2	2	1	1	1	1	1	1	2	2	2	2	2
A	2	2	2	2	2	2	2	2	2	2	2	2	2	2	2	2	2	2	2	2	2	2	2
B	4	4	4	4	4	2	2	2	2	2	2	2	4	4	4	4	4	4	4	4	4	4	4
B	2	2	2	2	2	2	2	2	2	2	2	2	2	2	2	2	2	2	2	2	2	2	2

90

T	2	2	2	2	1	1	1	1	1	1	1	1	2	2	2	2	2	2	2	2	2	2	2	2
A	2	2	2	2	3	3	3	3	3	3	3	3	4	4	4	4	4	4	4	4	4	4	4	4
B	2	2	2	2	1	1	1	1	1	1	1	1	6	1	6	6	6	6	6	6	6	6	6	6
B	2	2	2	2	6	6	6	6	6	6	6	6	4	4	4	4	4	4	4	4	4	4	4	

93

T	4	4	4	4	2	2	2	2	2	2	2	2	1	1	1	1	1	1	1	1	2	2	2	45
A	3	3	3	3	1	1	1	1	1	1	1	1	1	1	1	1	1	1	1	1	1	1	1	1
B	4	4	4	4	2	2	2	2	2	2	2	2	4	4	4	4	4	4	4	4	4	4	4	4
B	4	4	4	4	2	2	2	2	2	2	2	2	2	2	2	2	2	2	2	2	2	2	2	2

V.S.

4 96

Jazz Guitar

T	2	2	2	2	2	2	2	0	1	0	2	2	2	2	2	2	2	2	4	4	4	4
A	1	1	1	1	3	3	3	3	1	1	1	1	1	1	1	1	1	4	4	4	4	4
B	2	2	1	1	1	0	6	0	1	2	2	2	2									

99

T	4	4	4	4	2	2	2	2	2	2	2	2	2	2	1
A	6	6	6	6	4	1	1	1	1	1	1	1	1	1	3
B	4	4	4	4	4	2	2	2	2	2	2	2	2	2	4
					2	2	2	2	2	2	2	2	2	2	2
					?										

101

T	2	2	2	2	2	2	2	2	2	2	2	2
A	1	1	1	1	1	1	1	1	1	1	1	1
B	2	2	2	2	2	2	2	2	2	2	2	2

Electric Bass

Dixie Chicks - Tonight The Heartaches On Me

♩ = 122,000069

3

7

11

15

19

23

26

30

35

39

Copyright © 1999 by Gerald Gould

V.S.

43

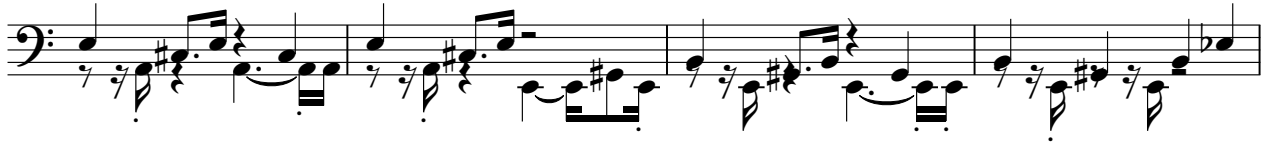

47

51

55

59

63

67

72

76

81

86

90

95

99

Electric Clavichord

Dixie Chicks - Tonight The Heartaches On Me

♩ = 122,000069

3

7

10

12

15

18

21

24

Electric Clavichord

27

30

33

36

39

51

54

57

60

63

66

69

72

75

77

V.S.

80

84

87

90

93

96

99

101

♩ = 122,000069

18

21

24

27

30

33

22

58

61

64

68

71

3

8

82

3

3

85

3

88

3

92

3

95

3

98

4

Violin

Dixie Chicks - Tonight The Heartaches On Me

♩ = 122,000069

3

7

11

14

17

20

22

24

27

32

36

3

44

48

6

58

60

62

65

70

74

3

3

3

77

3

3

3

3

3

3

80

84

86

89

94

98

101

Dixie Chicks - Tonight The Heartaches On Me

Solo

♩ = 122,000069

6 You could hear that they were high or had a tummy

8 eyes a way my heart fell to the

10 floor Some one whispered, "Where's her halo?"

12 Cause she had an angel's face He

15 stood there smiling into the One who

17 took my place So tonight the heart ache's

20 on me, on me Let's drink

22 toast to the fool who could

24 n't see Bar tend er, pour the wine 'cause

Copyright © 1999 by Gerald Gould V.S.

27

30 ache'son me I won der if there'd

33 hshe'she best He's ev er known

35 The way he

37

39

41 told me ev'ry night when We wer
all a lone She'll find ut when the row wears off

44

47 He'll find some bod y new She'll learn whicart

51 ache'saboutand what I'mgo ing throughso to night

the heart'on me, ormeLet's drink a toast to the

54
57 fool whœ could n't see Bar tend er,
59 pourthe cause the Hum's all in night
60
62 hearache's on me So to night the heart
65 ache's on me, on me Let's drink atoast
68 to the fool WHO could n't see Bard
71 pourthe wine cause the Hum's 3 all
73 min' o night the
76
79 hearache's me

82

Yes to night the heart ache's on me

85

88

91

94

97

99

101