

# Debbie Boone - You Light Up My Life

♩ = 104,000015

Piano

Piano

♩ = 104,000015

Piano

Vocal

2

6

Piano

Piano

Piano

Vocal

12

Piano

Piano

Piano

Vocal

17

Piano

Piano

Piano

Vocal

22

Piano

Piano

Piano

Piano

Vocal

28

Piano

Piano

Piano

Vocal

34

Piano

Piano

Piano

Vocal

40

Piano

Piano

Piano

Vocal

46

Piano

Piano

Piano

Vocal

51

Piano

Piano

Piano

Vocal

57

Piano

Piano

Piano

Vocal

63

Piano

Piano

Piano

Vocal

68

Piano

Piano

Piano

Vocal

74

Piano

Piano

Piano

Vocal

79

Piano

Piano

Piano

Vocal

84

Piano

Piano

Piano

Vocal

90

Piano

Piano

Piano

Vocal

96

Piano

Piano

Piano

Vocal

101

Piano

Piano

Piano

Vocal

Piano

Debbie Boone - You Light Up My Life

♩ = 104,000015

V.S.

45

53

61

68

75

83

92

98

# Debbie Boone - You Light Up My Life

Piano

♩ = 104,000015

3

11

3

21

29

37

3

48

56

2

Piano

64

73

83

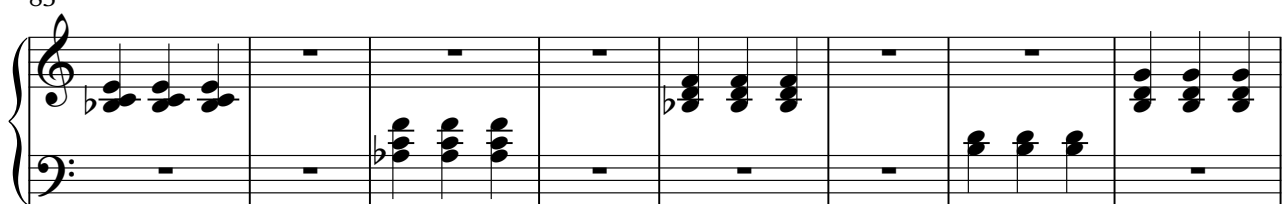

91

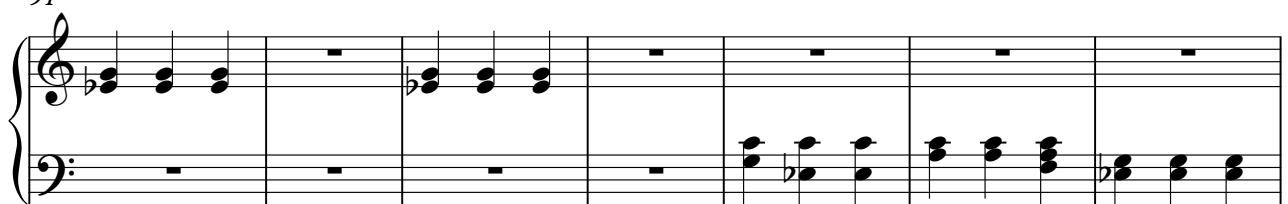

98

Vocal

Debbie Boone - You Light Up My Life

♩ = 104,000015

2

9

17

25

33

41

49

V.S.

58

66

74

82

91

98
