

Dolly Parton - After The Gold Rush

♩ = 97,000107

Lead

Piano

Bass

♩ = 97,000107

5

Lead

Piano

Bass

8

Lead

Piano

Bass

11

Lead

Piano

Bass

14

Lead

Piano

Bass

18

Lead

Piano

Bass

22

Lead

Piano

Bass

26

Lead

Piano

Bass

30

Lead

Piano

Bass

34

Lead

Piano

Bass

38

Lead

Piano

Bass

42

Lead

Piano

Bass

56

Lead

Piano

Bass

60

Lead

Piano

Bass

64

Lead

Piano

Bass

Dolly Parton - After The Gold Rush

Lead

♩ = 97,000107

3

8

12

17

23

28

33

38

43

48

V.S.

Piano

Dolly Parton - After The Gold Rush

♩ = 97,000107

5

9

13

17

21

V.S.

25

29

33

37

41

45

49

53

57

61

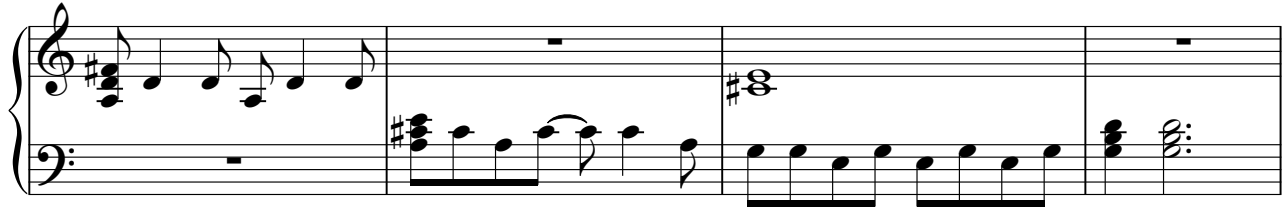

65

