

Dolly Parton - Before The Next Teardrop Falls

00:00:03:00  
1.1.00  
BEFORE THE NEXT TEARDROP FALLS  
♩ = 100,000000

10

Trumpet  
Drums  
Piano  
Guitar  
Guitar  
Guitar  
Bass

13

Trumpet  
Drums  
Piano  
Guitar  
Guitar  
Guitar  
Bass

17

Trumpet

Drums

Piano

Guitar

Guitar

Guitar

Bass

Strings

21

Trumpet

Drums

Piano

Guitar

Guitar

Guitar

Bass

Strings

4

24

Trumpet

Drums

Piano

Guitar

Guitar

Guitar

Bass

Strings

27

Trumpet

Drums

Piano

Guitar

Guitar

Guitar

Bass

Strings

30

Trumpet

Drums

Piano

Guitar

Guitar

Guitar

Bass

Strings

33

Trumpet

Drums

Piano

Guitar

Guitar

Guitar

Bass

Strings

36

Trumpet

Drums

Piano

Guitar

Guitar

Guitar

Bass

39

Trumpet

Drums

Piano

Guitar

Guitar

Guitar

Bass

42 7

Trumpet

Drums

Piano

Guitar

Guitar

Guitar

Bass

45

Trumpet

Drums

Piano

Guitar

Guitar

Guitar

Bass

48

Trumpet

Drums

Piano

Guitar

Guitar

Guitar

Bass

51

Trumpet

Drums

Piano

Guitar

Guitar

Guitar

Bass

Strings

54 9

Trumpet  
Drums  
Piano  
Guitar  
Guitar  
Guitar  
Bass  
Strings

57

Trumpet  
Drums  
Piano  
Guitar  
Guitar  
Guitar  
Bass  
Strings

60

Trumpet

Drums

Piano

Guitar

Guitar

Guitar

Bass

Strings

63

Trumpet

Drums

Piano

Guitar

Guitar

Guitar

Bass

Strings

67 11

Trumpet  
Drums  
Piano  
Guitar  
Guitar  
Guitar  
Bass  
Strings

70

Trumpet  
Drums  
Piano  
Guitar  
Guitar  
Guitar  
Bass

74

Trumpet  
Drums  
Piano  
Guitar  
Guitar  
Guitar  
Bass

77

Trumpet  
Drums  
Piano  
Guitar  
Guitar  
Guitar  
Bass

81 13

Trumpet  
Drums  
Piano  
Guitar  
Guitar  
Guitar  
Bass

84

Trumpet  
Drums  
Piano  
Guitar  
Guitar  
Guitar  
Bass  
Strings

87

Trumpet

Drums

Piano

Guitar

Guitar

Guitar

Bass

Strings

88

Trumpet

Drums

Piano

Guitar

Guitar

Guitar

Bass

Strings

90 15

Trumpet  
Drums  
Piano  
Guitar  
Guitar  
Guitar  
Bass  
Strings

93

Trumpet  
Drums  
Piano  
Guitar  
Guitar  
Guitar  
Bass  
Strings

97

Trumpet  
Drums  
Piano  
Guitar  
Guitar  
Guitar  
Bass  
Strings

100

Trumpet  
Drums  
Piano  
Guitar  
Guitar  
Guitar  
Bass  
Strings

102

Trumpet

Drums

Piano

Guitar

Guitar

Guitar

Bass

Strings

Trumpet

Dolly Parton - Before The Next Teardrop Falls

♩ = 100,000000  
**10**

14

20

25

31

36

41

47

52

58

V.S.

2

Trumpet

65

73

78

83

88

94

99

# Dolly Parton - Before The Next Teardrop Falls

## Drums

♩ = 100,000000

6

10

14

18

21

24

28

32

36

V.S.

40

40

44

44

48

48

52

52

55

55

58

58

62

62

66

66

70

70

74

74

Drums

78

82

85

89

92

96

99

102

# Dolly Parton - Before The Next Teardrop Falls

Piano

$\text{♩} = 100,000000$

3

8

12

17

22

26

V.S.

30

33

37

41

44

48

53

57

60

64

68

72

75

79

84

88

92

96

100

102

# Dolly Parton - Before The Next Teardrop Falls

Guitar

$\text{♩} = 100,000000$

3

6

10

13

16

19

22

25

28

32

V.S.

35

38

41

43

46

49

53

56

59

63

67

70

74

77

80

83

86

89

91

94

V.S.

98

101

Guitar

Dolly Parton - Before The Next Teardrop Falls

♩ = 100,000000

2

7

11

15

19

23

26

30

33

36

V.S.

40

44

47

51

54

57

60

64

68

72

76

80

84

88

91

96

100

102

Guitar

Dolly Parton - Before The Next Teardrop Falls

$\text{♩} = 100,000000$

6

10

14

18

23

26

29

33

36

38

V.S.

42

46

49

52

56

59

62

65

69

74

78

83

87

88

89

92

97

100

102

# Dolly Parton - Before The Next Teardrop Falls

Bass

♩ = 100,000000

3

9

15

21

27

33

39

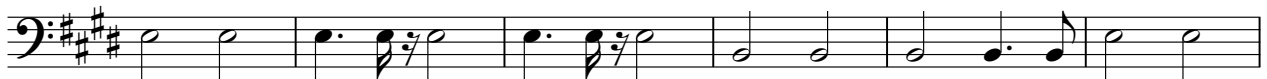

45

51

57

V.S.

Dolly Parton - Before The Next Teardrop Falls

Strings

♩ = 100,000000

19

25

33

16

55

63

16

85

93

98

2