

Deff Leppard - Animal

♩ = 122,000069

4

Alto Sax.

Percussion

Guitar 1

Guitar 2

E. Gtr.

A. Bass

E. Bass

8

Alto Sax.

Percussion

Guitar 1

E. Gtr.

Muted Guitars

A. Bass

E. Bass

12

16

20

Alto Sax.

Percussion

Guitar4

Guitar3

E. Gtr.

Muted Guitars

A. Bass

E. Bass

24

- Guitar4:** Plays a chordal accompaniment with sustained notes.
- E. Gtr. (Electric Guitar):** Plays a chordal accompaniment with sustained notes.

31

Alto Sax.
Percussion
Guitar1
Guitar2
E. Gtr.
A. Bass
E. Bass
Tape Smp. Brs

34

Alto Sax.
Percussion
Guitar1
Guitar2
A. Bass
E. Bass
Tape Smp. Brs

37

Alto Sax.

Precussion

Guitar1

Guitar2

A. Bass

E. Bass

Tape Smp. Brs

40

Alto Sax.

Precussion

Guitar1

Guitar2

E. Gtr.

Muted Guitars

A. Bass

E. Bass

Tape Smp. Brs

44

48

52

- Alto Sax.**: Features a melodic line in treble clef with eighth and quarter notes, including a chromatic descending line in the second measure.
- Percussion**: Shows a rhythmic pattern with 'x' marks above the staff and quarter notes below, indicating a steady beat.
- Guitar2**: Plays a rhythmic accompaniment with eighth-note chords in treble clef.
- Guitar4**: Features a melodic line with sustained notes and slurs in treble clef.
- Guitar3**: Plays a rhythmic accompaniment with eighth-note chords in treble clef.
- E. Gtr.**: Plays a rhythmic accompaniment with eighth-note chords in treble clef.
- A. Bass**: Plays a rhythmic accompaniment with eighth-note chords in bass clef.
- E. Bass**: Plays a rhythmic accompaniment with eighth-note chords in bass clef.

56

Alto Sax.

Precussion

Guitar1

Guitar2

Guitar4

Guitar3

E. Gtr.

E. Gtr.

A. Bass

E. Bass

Tape Smp. Brs

60

Alto Sax.

Percussion

Guitar1

Guitar2

Guitar4

Guitar3

E. Gtr.

A. Bass

E. Bass

Tape Smp. Brs

63

Alto Sax.

Percussion

Guitar1

Guitar2

E. Gtr.

A. Bass

E. Bass

Tape Smp. Brs

66

Alto Sax.

Percussion

Guitar1

Guitar2

A. Bass

E. Bass

Tape Smp. Brs

69

Alto Sax.

Percussion

Guitar1

Guitar2

A. Bass

E. Bass

Tape Smp. Brs

72

Alto Sax.

Percussion

Guitar1

Guitar2

A. Bass

E. Bass

Tape Smp. Brs

76

Alto Sax.

Precussion

Guitar1

Guitar2

A. Bass

E. Bass

Tape Smp. Brs

80

Alto Sax.

Precussion

Guitar1

Guitar2

E. Gtr.

A. Bass

E. Bass

Tape Smp. Brs

84

Percussion

Guitar 1

E. Gtr.

A. Bass

E. Bass

88

Alto Sax.

Percussion

Guitar 1

Guitar 2

Guitar 4

Guitar 3

E. Gtr.

E. Gtr.

A. Bass

E. Bass

Tape Smp. Brs

92

95

Alto Sax.

Percussion

Guitar1

Guitar2

E. Gtr.

A. Bass

E. Bass

Tape Smp. Brs

98

Alto Sax.

Percussion

Guitar1

Guitar2

A. Bass

E. Bass

Tape Smp. Brs

101

Alto Sax.
Percussion
Guitar1
Guitar2
A. Bass
E. Bass
Tape Smp. Brs

104

Alto Sax.
Percussion
Guitar1
Guitar2
A. Bass
E. Bass
Tape Smp. Brs

107

Alto Sax.

Percussion

Guitar1

Guitar2

A. Bass

E. Bass

Tape Smp. Brs

110

Alto Sax.

Percussion

Guitar1

Guitar2

A. Bass

E. Bass

Tape Smp. Brs

113

Alto Sax.

Percussion

Guitar1

Guitar2

A. Bass

E. Bass

Tape Smp. Brs

116

Alto Sax.

Percussion

Guitar1

Guitar2

A. Bass

E. Bass

Tape Smp. Brs

119

Alto Sax.

Precussion

Guitar1

Guitar2

A. Bass

E. Bass

Tape Smp. Brs

Deff Leppard - Animal

Alto Saxophone

♩ = 122,000069

4 3

11

16

21

26

31

35

39

44

49

V.S.

Alto Saxophone

54

59

64

68

73

78

90

95

99

103

Alto Saxophone

107

111

115

119

Deff Leppard - Animal

Percussion

♩ = 122,000069

1

5

9

13

17

21

25

29

33

37

V.S.

41

45

49

53

57

61

65

69

73

77

Percussion

81

85

89

93

97

101

105

109

113

117

Guitar1

Deff Leppard - Animal

♩ = 122,000069

2

6

16

25

29

33

37

39

16

57

61

65

69

73

79

83

87

91

95

99

103

107

111

115

118

Guitar2

Deff Leppard - Animal

♩ = 122,000069

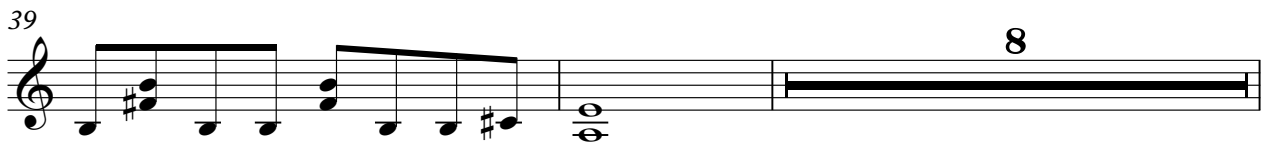

49

53

57

61

65

69

73

78

90

94

98

102

106

110

114

118

Guitar4

Deff Leppard - Animal

♩ = 122,000069

14

20

3

29

19

53

3

62

27 3 28

♩ = 122,000069

16

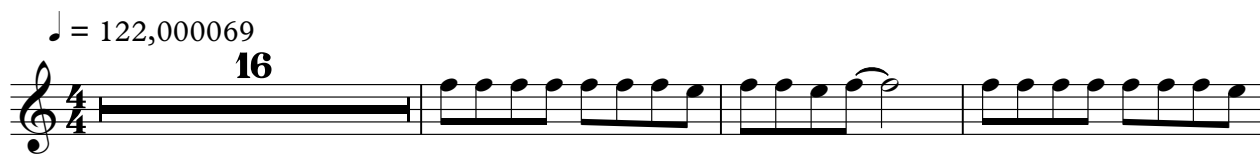

20

25

3

19

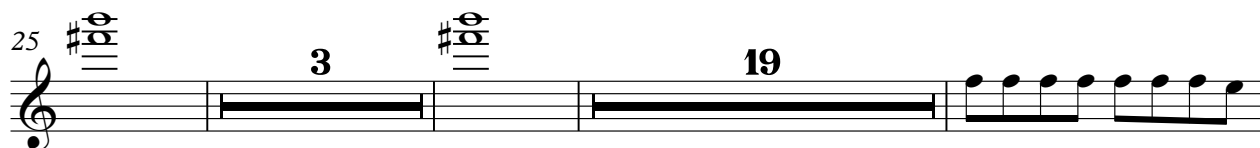

50

55

3

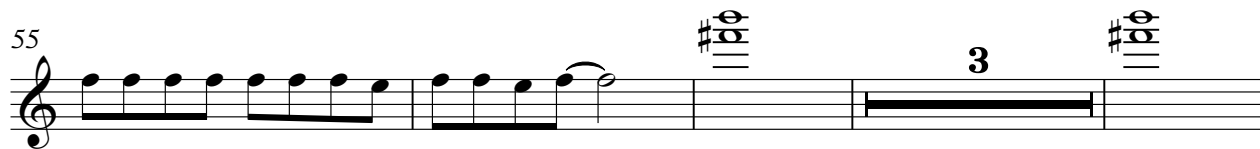

62

27

3

28

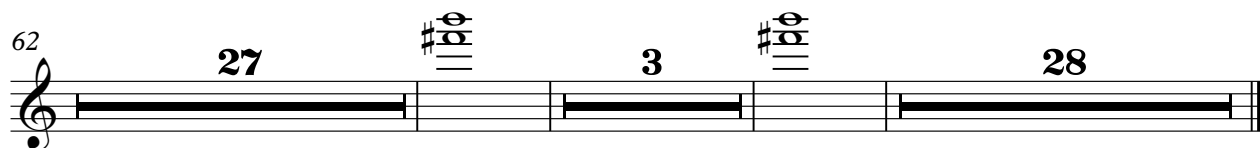

Electric Guitar

Deff Leppard - Animal

♩ = 122,000069

6

11

15

19

23

16

42

46

50

54

56

65

♩ = 122,000069

80

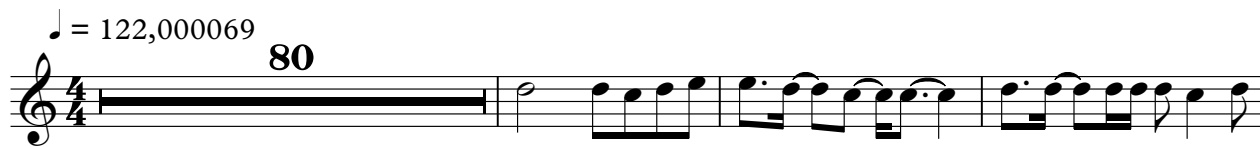

84

87

33

Muted Guitars

Deff Leppard - Animal

♩ = 122,000069

7

11

15

19

23

16

42

46

48

73

♩ = 122,000069

24

29

57

62

24

90

94

25

Acoustic Bass

Deff Leppard - Animal

♩ = 122,000069

V.S.

41

45

49

53

57

61

65

69

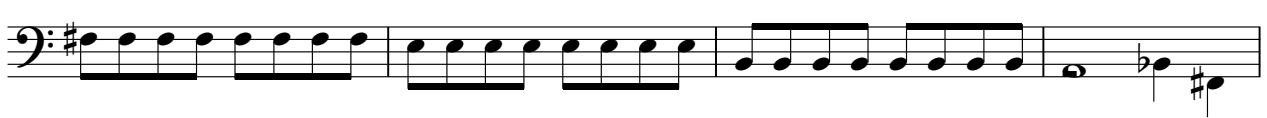

73

77

81

85

89

93

97

101

105

109

113

118

Electric Bass

Deff Leppard - Animal

♩ = 122,000069

V.S.

41

45

49

53

57

61

65

69

73

77

81

85

89

93

97

101

105

109

113

118

Tape Sampler Keyboard [Brass] Deff Leppard - Animal

♩ = 122,000069

17 6

26

31

36

41 16

61

65

70

75

78 8

Tape Sampler Keyboard [Brass]

89

94

98

103

107

112

116

119
