

# Don Henly - Boys Of Summer

0.0"  
1.1,00  
Boys of Summer GM  
♩ = 140,000137

Drums

Saw Wave

Saw Wave

Vocals

Organ

SynthBass1

LeadGuitar

E. Guitar

♩ = 140,000137

4

Drums

Saw Wave

Saw Wave

Organ

SynthBass 1

LeadGuitar

6

Drums

Saw Wave

Saw Wave

Organ

SynthBass 1

LeadGuitar

8

Drums

Saw Wave

Saw Wave

Organ

SynthBass 1

LeadGuitar

10

Drums

Saw Wave

Saw Wave

Organ

SynthBass 1

LeadGuitar

12

Drums

Saw Wave

Saw Wave

Organ

SynthBass 1

LeadGuitar

14

Drums

Saw Wave

Saw Wave

Organ

SynthBass 1

LeadGuitar

16

Drums

Saw Wave

Saw Wave

Organ

SynthBass1

LeadGuitar

18

Drums

Saw Wave

Saw Wave

Vocals

Organ

SynthBass1

LeadGuitar

20

Drums

Saw Wave

Saw Wave

Vocals

Organ

SynthBass1

LeadGuitar

22

- Saw Wave (top):** A single note with a long, curved sustain line.
- Saw Wave (bottom):** A single note with a long, curved sustain line.
- Vocals:** A melodic line with notes and rests.
- Organ:** A sustained chord in the bass register.

26

- Vocals:** A single melodic line with notes and rests.

28

30

- Saw Wave (bottom):** Plays a similar descending sawtooth wave, but with a slight phase or pitch difference compared to the top track.
- Organ:** Provides a harmonic accompaniment with sustained chords and a melodic line in the bass register.

32

34

Drums

Saw Wave

Saw Wave

Vocals

Organ

SynthBass1

LeadGuitar

This section of the score covers measures 34 and 35. It features a drum part with a consistent rhythmic pattern of eighth notes. The two Saw Wave tracks have a melodic line in the upper voice and a sustained, low-frequency line in the lower voice. The Vocals part has a few notes, including a half note and a quarter note. The Organ part consists of sustained chords in the bass register. The SynthBass1 part has a simple eighth-note bass line. The LeadGuitar part has a few notes, including a half note and a quarter note.

36

Drums

Saw Wave

Saw Wave

Vocals

Organ

SynthBass1

LeadGuitar

This section of the score covers measures 36 and 37. The drum part continues with the same rhythmic pattern. The Saw Wave tracks have a melodic line in the upper voice and a sustained, low-frequency line in the lower voice. The Vocals part has a few notes, including a half note and a quarter note. The Organ part consists of sustained chords in the bass register. The SynthBass1 part has a simple eighth-note bass line. The LeadGuitar part has a few notes, including a half note and a quarter note.

39

Drums

Saw Wave

Saw Wave

Vocals

Organ

SynthBass 1

LeadGuitar

42

Drums

Saw Wave

Saw Wave

Vocals

Organ

SynthBass 1

LeadGuitar

44

Drums

Saw Wave

Saw Wave

Vocals

Organ

SynthBass 1

LeadGuitar

47

Drums

Saw Wave

Saw Wave

Vocals

Organ

SynthBass 1

LeadGuitar

49

Drums

Saw Wave

Vocals

Organ

SynthBass1

LeadGuitar

51

Drums

Saw Wave

Saw Wave

Vocals

Organ

SynthBass1

LeadGuitar

53

Drums

Saw Wave

Saw Wave

Organ

SynthBass1

LeadGuitar

55

Drums

Saw Wave

Saw Wave

Organ

SynthBass1

LeadGuitar

57

Drums

Saw Wave

Saw Wave

Organ

SynthBass1

LeadGuitar

59

Drums

Saw Wave

Saw Wave

Organ

SynthBass1

LeadGuitar

61

Drums

Saw Wave

Saw Wave

Organ

SynthBass1

LeadGuitar

63

Drums

Saw Wave

Saw Wave

Organ

SynthBass1

LeadGuitar

65

Drums

Saw Wave

Saw Wave

Organ

SynthBass1

LeadGuitar

67

Drums

Saw Wave

Saw Wave

Vocals

Organ

SynthBass1

LeadGuitar

69

Drums

Saw Wave

Saw Wave

Vocals

Organ

SynthBass1

LeadGuitar

71

Drums

Saw Wave

Saw Wave

Vocals

Organ

SynthBass1

LeadGuitar

73

Drums

Saw Wave

Saw Wave

Vocals

Organ

SynthBass1

LeadGuitar

75

Drums

Saw Wave

Saw Wave

Vocals

Organ

SynthBass1

LeadGuitar

77

Drums

Saw Wave

Saw Wave

Vocals

Organ

SynthBass1

LeadGuitar

79

Drums

Saw Wave

Saw Wave

Vocals

Organ

SynthBass1

LeadGuitar

81

Drums

Saw Wave

Saw Wave

Vocals

Organ

SynthBass1

LeadGuitar

83

Drums

Saw Wave

Saw Wave

Vocals

Organ

SynthBass1

LeadGuitar

85

Drums

Saw Wave

Saw Wave

Vocals

Organ

SynthBass 1

LeadGuitar

88

Drums

Saw Wave

Vocals

Organ

SynthBass 1

LeadGuitar

90

Drums

Saw Wave

Saw Wave

Vocals

Organ

SynthBass1

LeadGuitar

92

Drums

Saw Wave

Saw Wave

Vocals

Organ

SynthBass1

LeadGuitar

95

Drums

Saw Wave

Saw Wave

Vocals

Organ

SynthBass1

LeadGuitar

97

Drums

Saw Wave

Vocals

Organ

SynthBass1

LeadGuitar

99

Drums

Saw Wave

Saw Wave

Vocals

Organ

SynthBass 1

LeadGuitar

101

Drums

Saw Wave

Saw Wave

Organ

SynthBass 1

LeadGuitar

103

Drums

Saw Wave

Saw Wave

Organ

SynthBass1

LeadGuitar

105

Drums

Saw Wave

Saw Wave

Organ

SynthBass1

LeadGuitar

30

107

Drums

Saw Wave

Saw Wave

Organ

SynthBass1

LeadGuitar

109

Drums

Saw Wave

Saw Wave

Organ

SynthBass1

LeadGuitar

111

Drums

Saw Wave

Saw Wave

Organ

SynthBass1

LeadGuitar

113

Drums

Saw Wave

Saw Wave

Organ

SynthBass1

LeadGuitar

115

Drums

Saw Wave

Saw Wave

Vocals

Organ

SynthBass1

LeadGuitar

117

Drums

Saw Wave

Saw Wave

Vocals

Organ

SynthBass1

LeadGuitar

119

Drums

Saw Wave

Saw Wave

Vocals

Organ

SynthBass 1

LeadGuitar

121

Drums

Saw Wave

Saw Wave

Vocals

Organ

SynthBass 1

LeadGuitar

123

Drums

Saw Wave

Saw Wave

Vocals

Organ

SynthBass1

LeadGuitar

125

Drums

Saw Wave

Saw Wave

Vocals

Organ

SynthBass1

LeadGuitar

127

Drums

Saw Wave

Saw Wave

Vocals

Organ

SynthBass 1

LeadGuitar

129

Drums

Saw Wave

Saw Wave

Vocals

Organ

SynthBass 1

LeadGuitar

131

Drums

Saw Wave

Saw Wave

Vocals

Organ

SynthBass1

LeadGuitar

133

Drums

Saw Wave

Saw Wave

Vocals

Organ

SynthBass1

LeadGuitar

136

Drums

Saw Wave

Vocals

Organ

SynthBass1

LeadGuitar

138

Drums

Saw Wave

Saw Wave

Vocals

Organ

SynthBass1

LeadGuitar

140

Drums

Saw Wave

Saw Wave

Vocals

Organ

SynthBass 1

LeadGuitar

143

Drums

Saw Wave

Saw Wave

Vocals

Organ

SynthBass 1

LeadGuitar

145

Drums

Saw Wave

Vocals

Organ

SynthBass1

LeadGuitar

147

Drums

Saw Wave

Saw Wave

Vocals

Organ

SynthBass1

LeadGuitar

149

Drums

Saw Wave

Saw Wave

Vocals

Organ

SynthBass1

LeadGuitar

152

Drums

Saw Wave

Vocals

Organ

SynthBass1

LeadGuitar

154

Drums

Saw Wave

Saw Wave

Vocals

Organ

SynthBass1

LeadGuitar

156

Drums

Saw Wave

Saw Wave

Vocals

Organ

SynthBass1

LeadGuitar

159

Drums

Saw Wave

Saw Wave

Vocals

Organ

SynthBass 1

LeadGuitar

161

Drums

Saw Wave

Vocals

Organ

SynthBass 1

LeadGuitar

163

Drums

Organ

SynthBass1

LeadGuitar

165

Drums

Organ

SynthBass1

LeadGuitar

167

Drums

Organ

SynthBass1

LeadGuitar

169

Drums

Organ

SynthBass1

LeadGuitar

171

Drums

Saw Wave

Saw Wave

Vocals

Organ

SynthBass1

LeadGuitar

E.Guitar

173

175

177

179

181

183

185  $\text{♩} = 120,000,000$

# Don Henly - Boys Of Summer

## Drums

♩ = 140,000137

4

6

8

10

12

14

16

18

20

V.S.

22

24

26

28

30

32

34

36

38

40

42

44

46

48

50

52

54

56

58

60

V.S.

62

64

66

68

70

72

74

76

78

80

82

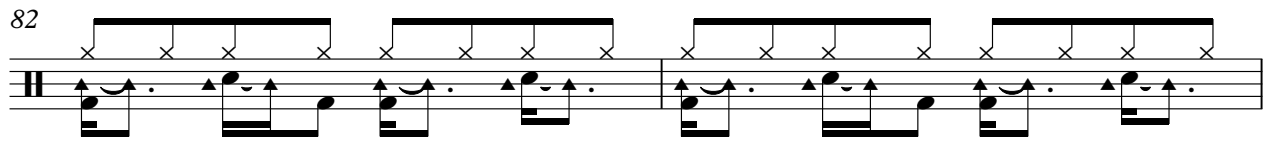

84

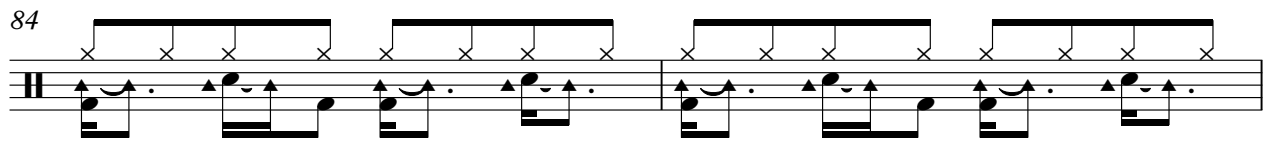

86

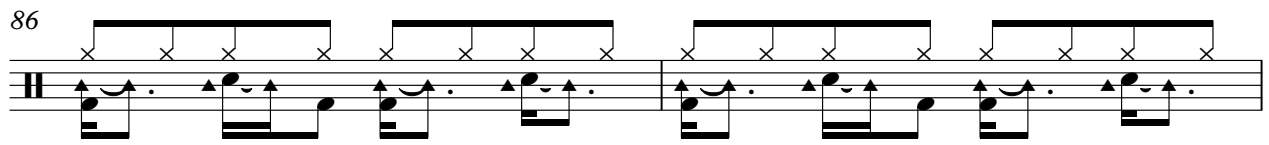

88

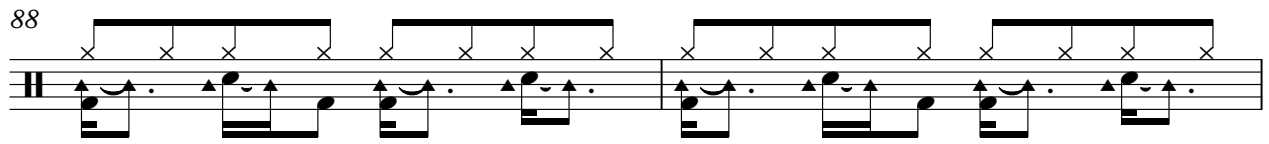

90

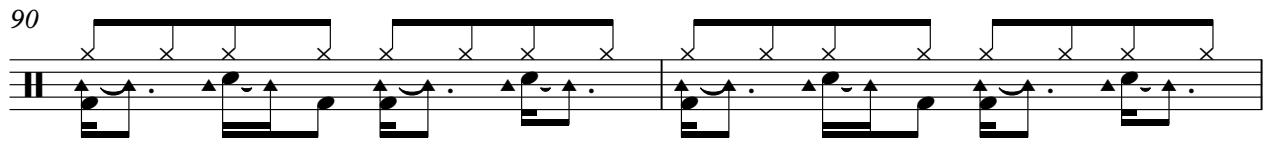

92

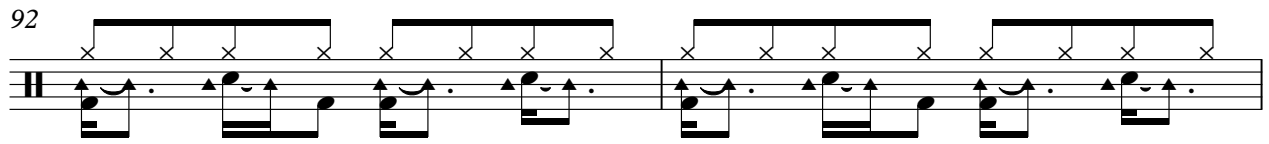

94

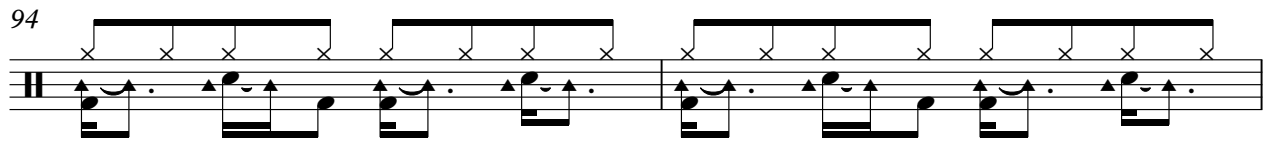

96

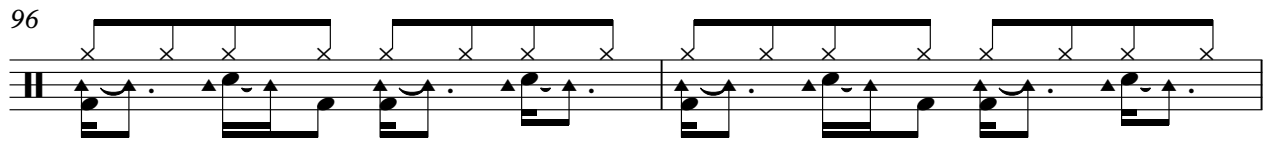

98

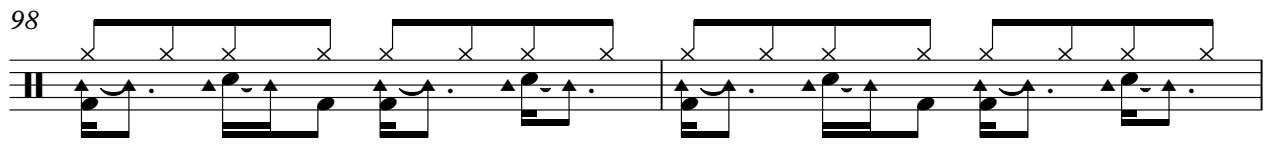

100

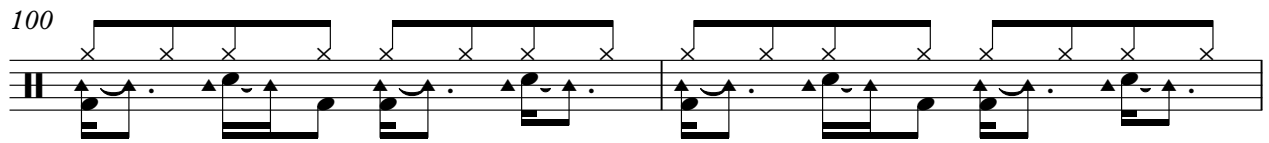

V.S.

102

104

106

108

110

112

114

116

118

120

122

124

126

128

130

132

134

136

138

140

142

144

146

148

150

152

154

156

158

160

162

164

166

168

170

172

174

176

178

180

V.S.

Drums

182

184

186

$\text{♩} = 120,000000$

# Don Henly - Boys Of Summer

## Saw Wave

♩ = 140,000137

10

18

26

34

41

48

55

63

71

V.S.

Saw Wave

Saw Wave

150

156

163

178

183

♩ = 120,000000

# Don Henly - Boys Of Summer

## Saw Wave

♩ = 140,000137

10

18

26

34

42

46

Saw Wave

Saw Wave

133

3

142

2

150

3

158

10

174

181

$\text{♩} = 120,000,000$

Don Henly - Boys Of Summer

Vocals

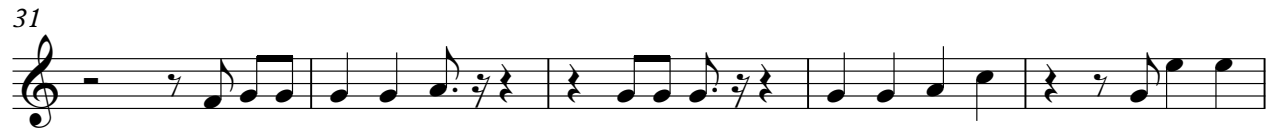
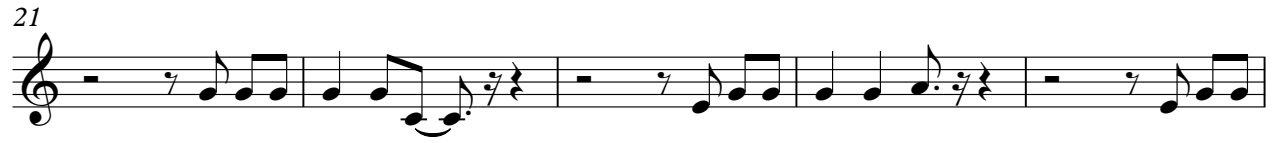
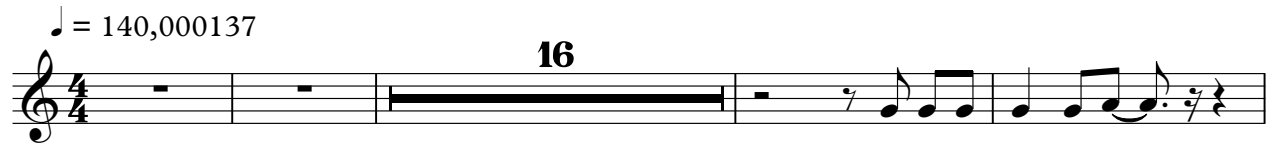

133

138

144

150

155

161

175

182

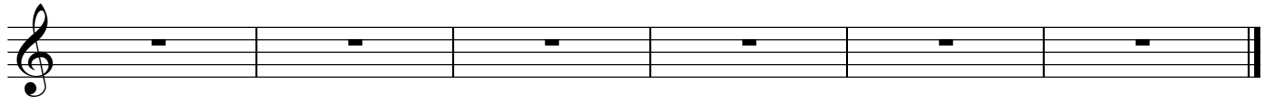

♩ = 120,000000

# Don Henly - Boys Of Summer

Organ

♩ = 140,000137

10

18

26

34

42

V.S.

50

58

66

74

82

90

98

106

114

121

129

137

145

153

160

168

176

182

Don Henly - Boys Of Summer

SynthBass1

♩ = 140,000137

7

12

17

22

27

32

37

43

49

V.S.

54

59

64

69

74

79

84

90

96

101

106

111

116

121

126

131

137

143

149

155

V.S.

161

167

173

179

183

♩ = 120,000000

# Don Henly - Boys Of Summer

LeadGuitar

♩ = 140,000137

7

12

17

22

27

32

37

42

47

V.S.

53

58

63

68

73

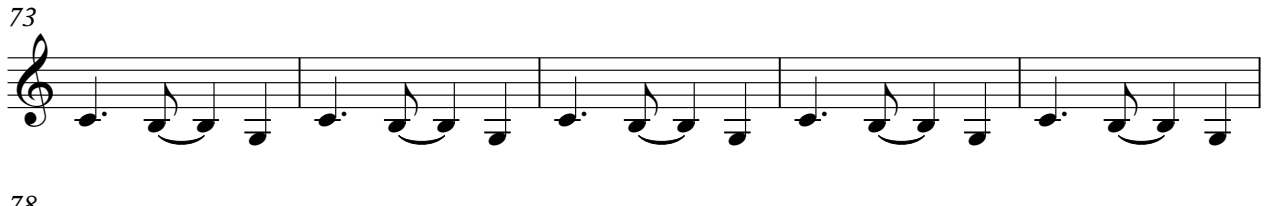

78

83

88

93

99

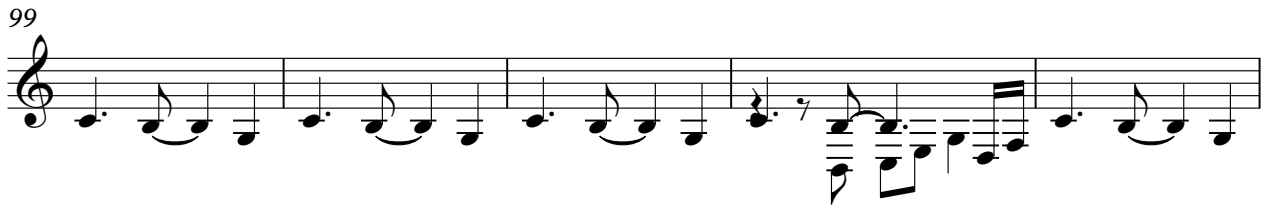

104

109

114

119

124

129

134

139

145

150

V.S.

155

161

166

171

176

181

184

♩ = 120,000000

♩ = 140,000137

**169**

173

178

183

♩ = 120,000000
