

Don McLean - American Pie

♩ = 73,000069

Ch 2

Ch 3

Ch 4

Ch 5

Ch 6

5

Ch 2

Ch 3

Ch 4

Ch 5

Ch 6

8

Ch 2

Ch 3

Ch 4

Ch 5

Ch 6

11

Ch 2

Ch 3

Ch 4

Ch 5

Ch 6

13

Ch 2

Ch 3

Ch 4

Ch 5

Ch 6

15

Ch 2

Ch 3

Ch 4

Ch 5

Ch 6

17

Ch 2

Ch 3

Ch 4

Ch 5

Ch 6

20

Ch 2

Ch 3

Ch 4

Ch 5

Ch 6

23

Ch 2

Ch 3

Ch 4

Ch 5

Ch 6

25

Ch 2

Ch 3

Ch 4

Ch 5

Ch 6

27

Ch 2

Ch 3

Ch 4

Ch 5

Ch 6

29

Ch 2

Ch 3

Ch 4

Ch 5

Ch 6

35

Ch 2

Ch 3

Ch 4

Ch 5

Ch 6

37

Ch 2

Ch 3

Ch 4

Ch 5

Ch 6

39

Ch 2

Ch 3

Ch 4

Ch 5

Ch 6

41

Ch 2

Ch 3

Ch 4

Ch 5

Ch 6

43

Ch 2

Ch 3

Ch 4

Ch 5

Ch 6

45

Ch 2

Ch 3

Ch 4

Ch 5

Ch 6

46

Ch 2

Ch 3

Ch 4

Ch 5

Ch 6

47

Ch 2

Ch 3

Ch 4

Ch 5

Ch 6

48

Ch 2

Ch 3

Ch 4

Ch 5

Ch 6

50

Ch 2

Ch 3

Ch 4

Ch 5

Ch 6

52

Ch 2

Ch 3

Ch 4

Ch 5

Ch 6

54

Ch 2

Ch 3

Ch 4

Ch 5

Ch 6

56

Ch 2

Ch 3

Ch 4

Ch 5

Ch 6

58

Ch 2

Ch 3

Ch 4

Ch 5

Ch 6

60

Ch 2

Ch 3

Ch 4

Ch 5

Ch 6

62

Ch 2

Ch 3

Ch 4

Ch 5

Ch 6

64

Ch 2

Ch 3

Ch 4

Ch 5

Ch 6

66

Ch 2

Ch 3

Ch 4

Ch 5

Ch 6

68

Ch 2

Ch 3

Ch 4

Ch 5

Ch 6

70

Ch 2

Ch 3

Ch 4

Ch 5

Ch 6

72

Ch 2

Ch 3

Ch 4

Ch 5

Ch 6

74

Ch 2

Ch 3

Ch 4

Ch 5

Ch 6

76

Ch 2

Ch 3

Ch 4

Ch 5

Ch 6

78

Ch 2

Ch 3

Ch 4

Ch 5

Ch 6

80

Ch 2

Ch 3

Ch 4

Ch 5

Ch 6

82

Ch 2

Ch 3

Ch 4

Ch 5

Ch 6

84

Ch 2

Ch 3

Ch 4

Ch 5

Ch 6

86

Ch 2

Ch 3

Ch 4

Ch 5

Ch 6

88

Ch 2

Ch 3

Ch 4

Ch 5

Ch 6

90

Ch 2

Ch 3

Ch 4

Ch 5

Ch 6

92

Ch 2

Ch 3

Ch 4

Ch 5

Ch 6

94

Ch 2

Ch 3

Ch 4

Ch 5

Ch 6

96

Ch 2

Ch 3

Ch 4

Ch 5

Ch 6

98

Ch 2

Ch 3

Ch 4

Ch 5

Ch 6

100 25

Ch 2

Ch 3

Ch 4

Ch 5

Ch 6

102

Ch 2

Ch 3

Ch 4

Ch 5

Ch 6

104

Ch 2

Ch 3

Ch 4

Ch 5

Ch 6

106

Ch 2

Ch 3

Ch 4

Ch 5

Ch 6

108

Ch 2

Ch 3

Ch 4

Ch 5

Ch 6

110

Ch 2

Ch 3

Ch 4

Ch 5

Ch 6

112

Ch 2

Ch 3

Ch 4

Ch 5

Ch 6

115

Ch 2

Ch 3

Ch 4

Ch 5

Ch 6

118

Ch 2

Ch 3

Ch 4

Ch 5

Ch 6

120

Ch 2

Ch 3

Ch 4

Ch 5

Ch 6

122

Ch 2

Ch 3

Ch 4

Ch 5

Ch 6

125

Ch 2

Ch 3

Ch 4

Ch 5

Ch 6

128

Ch 2

Ch 3

Ch 4

Ch 5

Ch 6

130

Ch 2

Ch 3

Ch 4

Ch 5

Ch 6

132

Ch 2

Ch 3

Ch 4

Ch 5

Ch 6

134

Ch 2

Ch 3

Ch 4

Ch 5

Ch 6

♩ = 73,000069

V.S.

66

69

72

75

78

81

84

87

90

93

V.S.

129

132

♩ = 73,000069

5

9

12

16

20

24

28

31

35

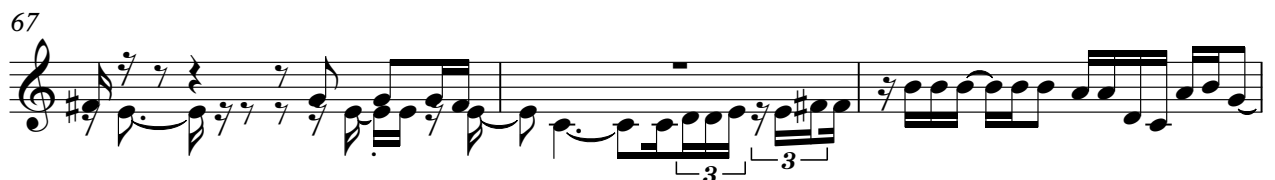
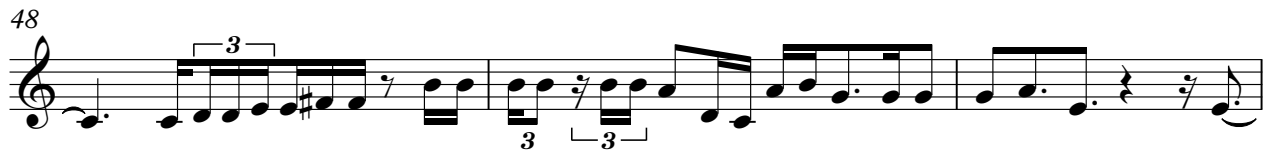

70

74

77

81

84

87

90

94

97

100

V.S.

♩ = 73,000069

7

11

15

19

23

27

30

33

36

V.S.

40

43

47

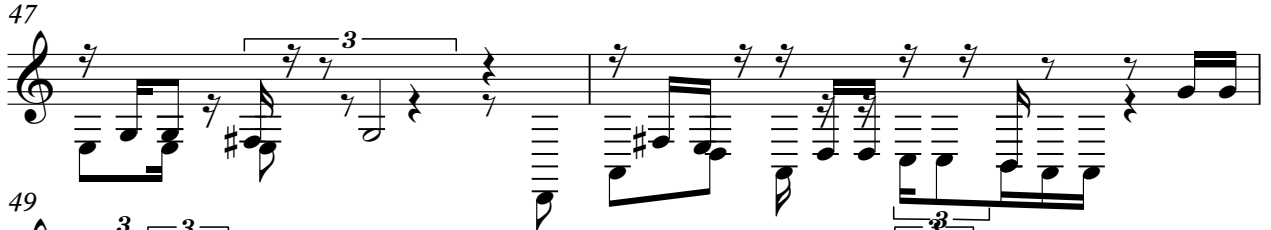

49

52

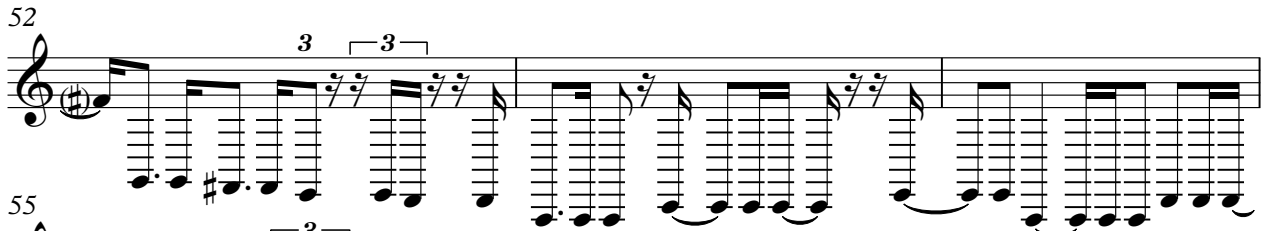

55

58

62

65

68

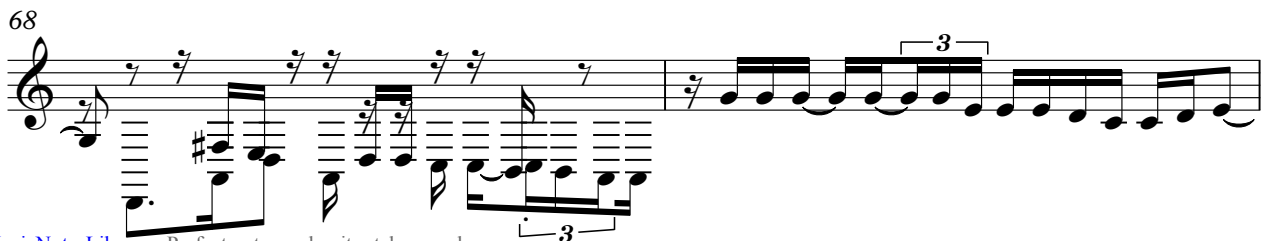

V.S.

♩ = 73,000069

7

12

16

21

24

28

31

35

38

V.S.

V.S.

127

130

133

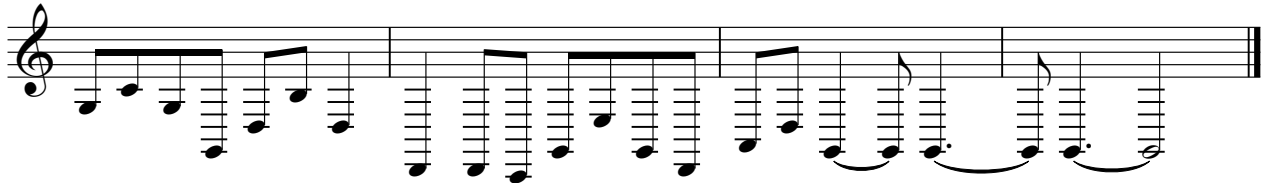

♩ = 73,000069

7

12

16

20

23

27

30

33

36

V.S.

V.S.

128

131

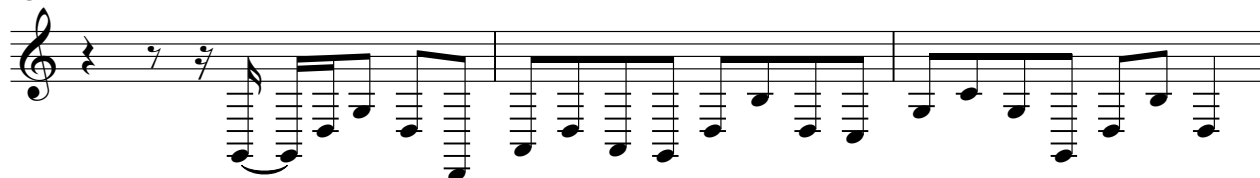

134

