

♩ = 123,999992

Horn in F

Percussion

Jazz Guitar

Electric Guitar

Electric Guitar

Electric Bass

Harpisichord

Tape Sampler Keyboard [Brass]

♩ = 123,999992

FX 5 (Brightness)

Solo

Copyright © 1997 by JONNY
Copyright © 1997 by JONNY

5

Hn.
Perc.
J. Gtr.
E. Gtr.
E. Bass
Solo

8

Hn.
Perc.
J. Gtr.
E. Gtr.
E. Bass
Solo

11

Hn.
Perc.
J. Gtr.
E. Gtr.
E. Bass
Hpsd.
Tape Smp. Brs
Solo

13

Hn.
Perc.
J. Gtr.
E. Gtr.
E. Bass
Hpsd.
Tape Smp. Brs
Solo

15

Hn.
Perc.
J. Gtr.
E. Gtr.
E. Bass
Hpsd.
Tape Smp. Brs
Solo

17

Hn.
Perc.
J. Gtr.
E. Gtr.
E. Bass
Hpsd.
Tape Smp. Brs
Solo

19

Hn.

Perc.

J. Gtr.

E. Gtr.

E. Bass

Hpsd.

Tape Smp. Brs

Solo

21

Hn.

Perc.

J. Gtr.

E. Gtr.

E. Bass

Solo

23

Hn.
Perc.
J. Gtr.
E. Gtr.
E. Bass
Solo

25

Hn.
Perc.
J. Gtr.
E. Gtr.
E. Bass
Solo

27

Hn.
Perc.
J. Gtr.
E. Gtr.
E. Bass
FX 5
Solo

29

Hn.
Perc.
J. Gtr.
E. Gtr.
E. Bass
FX 5
Solo

31

33

36

Hn.

Perc.

J. Gtr.

E. Gtr.

E. Bass

FX 5

Solo

38

Hn.

Perc.

J. Gtr.

E. Gtr.

E. Bass

FX 5

Solo

40

Hn.
Perc.
J. Gtr.
E. Gtr.
E. Bass
FX 5
Solo

42

Hn.
Perc.
J. Gtr.
E. Gtr.
E. Bass
FX 5
Solo

44

46

48

Hn.
Perc.
J. Gtr.
E. Gtr.
E. Bass
Hpsd.
Tape Smp. Brs
Solo

50

Hn.
Perc.
J. Gtr.
E. Gtr.
E. Bass
Hpsd.
Tape Smp. Brs
Solo

52

Hn.
Perc.
J. Gtr.
E. Gtr.
E. Bass
Solo

54

Hn.
Perc.
J. Gtr.
E. Gtr.
E. Bass
Solo

56

Hn.
Perc.
J. Gtr.
E. Gtr.
E. Bass
Solo

58

Hn.
Perc.
J. Gtr.
E. Gtr.
E. Bass
Solo

60

Hn.
Perc.
J. Gtr.
E. Gtr.
E. Bass
FX 5
Solo

62

Hn.
Perc.
J. Gtr.
E. Gtr.
E. Bass
FX 5
Solo

64

Hn.
Perc.
J. Gtr.
E. Gtr.
E. Bass
FX 5
Solo

66

Hn.
Perc.
J. Gtr.
E. Gtr.
E. Bass
FX 5
Solo

69

Hn.
Perc.
J. Gtr.
E. Gtr.
E. Bass
FX 5
Solo

71

Hn.
Perc.
J. Gtr.
E. Gtr.
E. Bass
FX 5
Solo

73

Hn.
Perc.
J. Gtr.
E. Gtr.
E. Bass
FX 5
Solo

75

Hn.
Perc.
J. Gtr.
E. Gtr.
E. Gtr.
E. Bass
FX 5
Solo

77

Hn.
Perc.
J. Gtr.
E. Gtr.
E. Gtr.
E. Bass
Solo

79

Hn.
Perc.
J. Gtr.
E. Gtr.
E. Gtr.
E. Bass
Solo

81

83

85

87

89

91

93

Hn.
Perc.
J. Gtr.
E. Gtr.
E. Bass
FX 5
Solo

95

Hn.
Perc.
J. Gtr.
E. Gtr.
E. Bass
FX 5
Solo

97

Hn.
Perc.
J. Gtr.
E. Gtr.
E. Bass
FX 5
Solo

99

Hn.
Perc.
J. Gtr.
E. Gtr.
E. Bass
FX 5
Solo

101

Hn.
Perc.
J. Gtr.
E. Gtr.
E. Bass
FX 5
Solo

103

Hn.
Perc.
J. Gtr.
E. Gtr.
E. Bass
FX 5
Solo

105

108

110

Hn.
Perc.
J. Gtr.
E. Gtr.
E. Bass
FX 5
Solo

112

Hn.
Perc.
J. Gtr.
E. Gtr.
E. Bass
FX 5
Solo

114

116

118

120

122

Hn.

Perc.

J. Gtr.

E. Gtr.

E. Bass

Hpsd.

Tape Smp. Brs

Solo

125

Hn.

135

Hn.

145

Hn.

155

Hn.

165

Hn.

175

Hn.

185

Hn.

195
Hn.

205
Hn.

215
Hn.

225
Hn.

235
Hn.

245
Hn.

255
Hn.

265
Hn.

275
Hn.

285
Hn.

295
Hn.

305
Hn.

315
Hn.

325
Hn.

335
Hn.

345
Hn.

355
Hn.

365
Hn.

375
Hn.

385
Hn.

395
Hn.

405
Hn.

415
Hn.

425
Hn.

435
Hn.

445
Hn.

455
Hn.

465
Hn.

475
Hn.

485
Hn.

495
Hn.

505
Hn.

515
Hn.

525
Hn.

535
Hn.

545
Hn.

555
Hn.

565
Hn.

575
Hn.

585
Hn.

595
Hn.

605
Hn.

615
Hn.

625
Hn.

635
Hn.

645
Hn.

655
Hn.

665
Hn.

675
Hn.

685
Hn.

695
Hn.

705
Hn.

715
Hn.

725
Hn.

735
Hn.

745
Hn.

755
Hn.

765
Hn.

775
Hn.

785
Hn.

795
Hn.

805
Hn.

815
Hn.

825
Hn.

835
Hn.

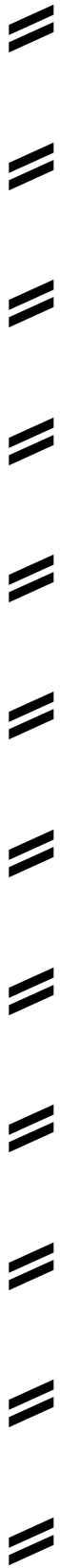

845
Hn.

855
Hn.

865
Hn.

875
Hn.

885
Hn.

895
Hn.

905
Hn.

915
Hn.

925
Hn.

935
Hn.

945
Hn.

955
Hn.

965
Hn.

975
Hn.

985
Hn.

995
Hn.

1005
Hn.

1015
Hn.

1025
Hn.

1035
Hn.

1045
Hn.

1055
Hn.

1065
Hn.

1075
Hn.

1085
Hn.

1095
Hn.

1105
Hn.

1115
Hn.

1125
Hn.

1135
Hn.

1145
Hn.

1155
Hn.

1165
Hn.

1175
Hn.

1185
Hn.

1195
Hn.

1205
Hn.

1215
Hn.

1225
Hn.

1235
Hn.

1245
Hn.

1255
Hn.

1265
Hn.

1275
Hn.

1285
Hn.

1295
Hn.

1305
Hn.

1315
Hn.

1325
Hn.

1335
Hn.

1345
Hn.

1355
Hn.

1365
Hn.

1375
Hn.

1385
Hn.

1395
Hn.

1405
Hn.

1415
Hn.

1425
Hn.

1435
Hn.

1445
Hn.

1455
Hn.

1465
Hn.

1475
Hn.

1485
Hn.

1495
Hn.

1505
Hn.

1515
Hn.

1525
Hn.

1535
Hn.

1545
Hn.

1555
Hn.

1565
Hn.

1575
Hn.

1585
Hn.

1595
Hn.

1605
Hn.

1615
Hn.

1625
Hn.

1635
Hn.

1645
Hn.

1655
Hn.

1665
Hn.

1675
Hn.

1685
Hn.

1695
Hn.

1705
Hn.

1715
Hn.

1725
Hn.

1735
Hn.

1745
Hn.

1755
Hn.

1765
Hn.

1775
Hn.

1785
Hn.

1795
Hn.

1805
Hn.

1815
Hn.

1825
Hn.

1835
Hn.

1845
Hn.

1855
Hn.

1865
Hn.

1875
Hn.

1885
Hn.

1895
Hn.

1905
Hn.

1915
Hn.

1925
Hn.

1935
Hn.

1945
Hn.

1955
Hn.

1965
Hn.

1975
Hn.

1985
Hn.

1995
Hn.

2005
Hn.

2015
Hn.

2025
Hn.

2035
Hn.

2045
Hn.

2055
Hn.

2065
Hn.

2075
Hn.

2085
Hn.

2095
Hn.

2105
Hn.

2115
Hn.

2125
Hn.

2135
Hn.

2145
Hn.

2155
Hn.

2165
Hn.

2175
Hn.

2185
Hn.

2195
Hn.

2205
Hn.

2215
Hn.

2225
Hn.

2235
Hn.

2245
Hn.

2255
Hn.

2265
Hn.

2275
Hn.

2285
Hn.

2295
Hn.

2305
Hn.

2315
Hn.

2325
Hn.

2335
Hn.

2345
Hn.

2355
Hn.

2365
Hn.

2375
Hn.

2385
Hn.

2395
Hn.

2405
Hn.

2415
Hn.

2425
Hn.

2435
Hn.

2445
Hn.

2455
Hn.

2465
Hn.

2475
Hn.

2485
Hn.

2495
Hn.

2505
Hn.

2515
Hn.

2525
Hn.

2535
Hn.

2545
Hn.

2555
Hn.

2565
Hn.

2575
Hn.

2585
Hn.

2595
Hn.

2605
Hn.

2615
Hn.

2625
Hn.

2635
Hn.

2645
Hn.

2655
Hn.

2665

Hn.

2675

Hn.

2685

Hn.

2694

Hn.

Horn in F

♩ = 123,999992

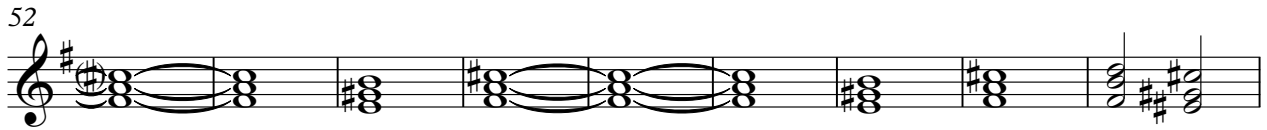
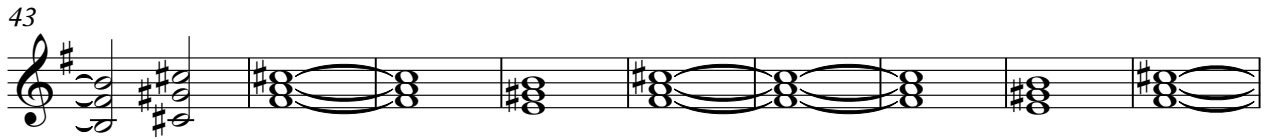
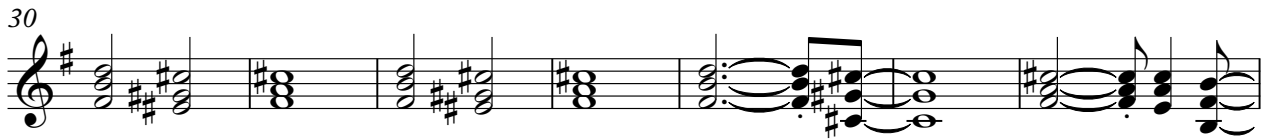
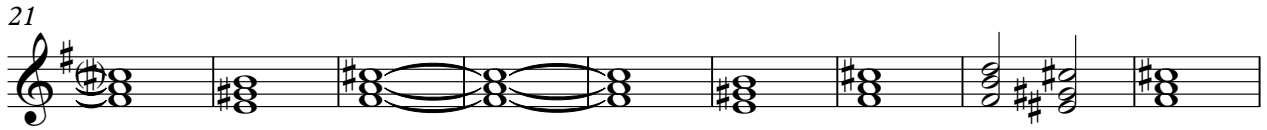
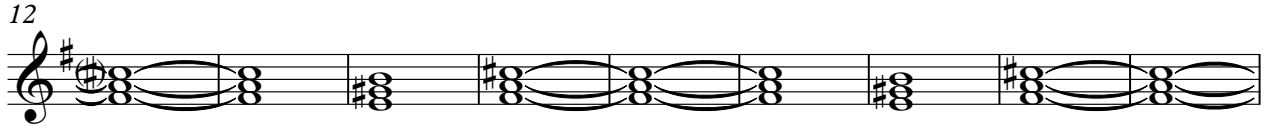

Copyright © 1997 by JONNY
Copyright © 1997 by JONNY

V.S.

81

90

99

106

112

119

124

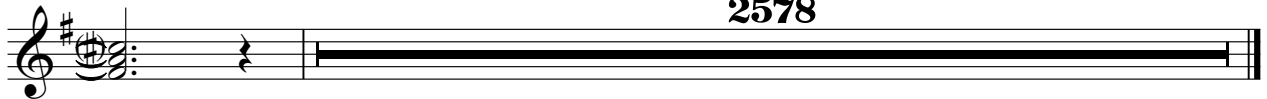

2578

Percussion

♩ = 123,999992

5

8

11

14

17

20

23

26

29

Copyright © 1997 by JONNY
Copyright © 1997 by JONNY

V.S.

Percussion

60

62

65

68

70

73

75

77

80

83

V.S.

113

115

117

120

122

124

Jazz Guitar

♩ = 123,999992

2

8

13

15

17

20

23

25

28

32

Copyright © 1997 by JONNY
Copyright © 1997 by JONNY

V.S.

37

42

45

47

49

51

53

55

57

60

65

70

75

78

81

84

87

90

94

97

V.S.

99

103

108

113

117

119

121

124

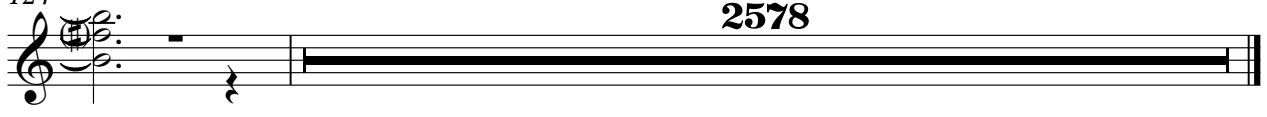

2578

52

108

112

117

122

125

2578

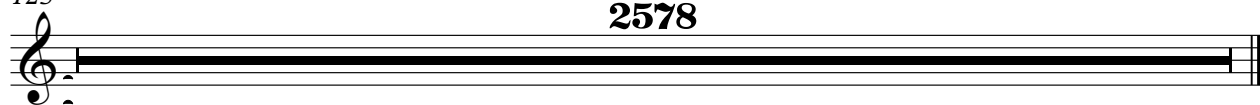

Electric Guitar

♩ = 123,999992 **74**

3 3

77

3 3 3

80

3 3 3

83

3 3 3

86

3 3 3

88

3 3 3 3

90 **2611**

3

Copyright © 1997 by JONNY
Copyright © 1997 by JONNY

Electric Bass

♩ = 123,999992

3

12

15

18

21

24

27

30

33

37

Copyright © 1997 by JONNY
Copyright © 1997 by JONNY

V.S.

Electric Bass

40

43

46

49

52

55

58

61

64

68

71

3 3 3

74

3 3 3 3

77

3 3 3 3

80

3 3 3 3 3 3

83

3 3 3 3 3 3

86

3 3 3 3 3 3

89

3 3 3 3 3 3

92

3 3 3 3 3 3

95

3 3 3 3 3 3

98

3 3 3 3 3 3

V.S.

Electric Bass

101

104

108

111

114

117

120

123

2578

Harpisichord

♩ = 123,999992

11

15

20

24

47

51

64

118

122

125

2578

Copyright © 1997 by JONNY
Copyright © 1997 by JONNY

Tape Sampler Keyboard [Brass]

♩ = 123,999992

11

15

20

24

47

52

64

119

123

2578

Copyright © 1997 by JONNY
Copyright © 1997 by JONNY

FX 5 (Brightness)

♩ = 123,999992

27

32

3

40

16

61

3

69

76

16

95

100

3

108

114

2587

Copyright © 1997 by JONNY
Copyright © 1997 by JONNY

Solo

♩ = 123,999992

3

11

20

29

36

40

45

54

62

68

Copyright © 1997 by JONNY
Copyright © 1997 by JONNY

V.S.

73

80

89

98

106

111

117

124

2578