

Donna Summer - I Feel Love

♩ = 130,000137

4

Snare

Kick

Closed HiHat

Maracas

Claves

Left Bass

Right Bass

Beginning

6

Snare

Kick

Closed HiHat

Maracas

Claves

Left Bass

Right Bass

Beginning

Bowed Bass

8

Snare

Kick

Closed HiHat

Maracas

Claves

Left Bass

Right Bass

Beginning

Bowed Bass

10

12

14

Snare

Kick

Closed HiHat

Maracas

Claves

Left Bass

Right Bass

Strings

Beginning

Bowed Bass

16

Snare

Kick

Closed HiHat

Maracas

Claves

Left Bass

Right Bass

Strings

Beginning

Bowed Bass

18

Snare

Kick

Closed HiHat

Maracas

Claves

Left Bass

Right Bass

Strings

Beginning

Melody

Bowed Bass

20

Snare

Kick

Closed HiHat

Maracas

Claves

Left Bass

Right Bass

Strings

Melody

Bowed Bass

22

Snare

Kick

Closed HiHat

Maracas

Claves

Left Bass

Right Bass

Strings

Melody

Bowed Bass

24

Snare

Kick

Closed HiHat

Maracas

Claves

Left Bass

Right Bass

Strings

Melody

Bowed Bass

26

Snare

Kick

Closed HiHat

Maracas

Claves

Left Bass

Right Bass

Strings

Melody

Bowed Bass

28

Snare

Kick

Closed HiHat

Maracas

Claves

Left Bass

Right Bass

Strings

Melody

Bowed Bass

30

Snare

Kick

Closed HiHat

Maracas

Claves

Left Bass

Right Bass

Strings

Melody

Bowed Bass

32

Snare

Kick

Closed HiHat

Maracas

Claves

Left Bass

Right Bass

Strings

Melody

Bowed Bass

34

Snare

Kick

Closed HiHat

Maracas

Claves

Left Bass

Right Bass

Strings

Melody

Bowed Bass

36

Snare

Kick

Closed HiHat

Maracas

Claves

Left Bass

Right Bass

Strings

Melody

Bowed Bass

38

Snare

Kick

Closed HiHat

Maracas

Claves

Left Bass

Right Bass

Strings

Melody

Bowed Bass

40

Snare

Kick

Closed HiHat

Maracas

Claves

Left Bass

Right Bass

Strings

Melody

Bowed Bass

42

Snare

Kick

Closed HiHat

Maracas

Claves

Left Bass

Right Bass

Strings

Melody

Bowed Bass

44

Snare

Kick

Closed HiHat

Maracas

Claves

Left Bass

Right Bass

Strings

Melody

Bowed Bass

46

Snare

Kick

Closed HiHat

Maracas

Claves

Left Bass

Right Bass

Strings

Melody

Bowed Bass

48

Snare

Kick

Closed HiHat

Maracas

Claves

Left Bass

Right Bass

Strings

Melody

Bowed Bass

50

Snare

Kick

Closed HiHat

Maracas

Claves

Left Bass

Right Bass

Strings

Melody

Bowed Bass

52

Snare

Kick

Closed HiHat

Maracas

Claves

Left Bass

Right Bass

Strings

Bowed Bass

54

Snare

Kick

Closed HiHat

Maracas

Claves

Left Bass

Right Bass

Strings

Bowed Bass

56

Snare

Kick

Closed HiHat

Maracas

Claves

Left Bass

Right Bass

Strings

Bowed Bass

58

Snare

Kick

Closed HiHat

Maracas

Claves

Left Bass

Right Bass

Strings

Bowed Bass

60

Snare

Kick

Closed HiHat

Maracas

Claves

Left Bass

Right Bass

Strings

Bowed Bass

62

Snare

Kick

Closed HiHat

Maracas

Claves

Left Bass

Right Bass

Strings

Bowed Bass

64

Snare

Kick

Closed HiHat

Maracas

Claves

Left Bass

Right Bass

Strings

Bowed Bass

66

Snare

Kick

Closed HiHat

Maracas

Claves

Left Bass

Right Bass

Strings

Melody

Bowed Bass

68

Snare

Kick

Closed HiHat

Maracas

Claves

Left Bass

Right Bass

Strings

Melody

Bowed Bass

70

Snare

Kick

Closed HiHat

Maracas

Claves

Left Bass

Right Bass

Strings

Melody

Bowed Bass

71

Snare

Kick

Closed HiHat

Maracas

Claves

Left Bass

Right Bass

Strings

Melody

Bowed Bass

73

Snare

Kick

Closed HiHat

Maracas

Claves

Left Bass

Right Bass

Strings

Melody

Bowed Bass

75

Snare

Kick

Closed HiHat

Maracas

Claves

Left Bass

Right Bass

Strings

Melody

Bowed Bass

77

Snare

Kick

Closed HiHat

Maracas

Claves

Left Bass

Right Bass

Strings

Melody

Bowed Bass

78

Snare

Kick

Closed HiHat

Maracas

Claves

Left Bass

Right Bass

Strings

Melody

Bowed Bass

80

Snare

Kick

Closed HiHat

Maracas

Claves

Left Bass

Right Bass

Strings

Melody

Bowed Bass

82

Snare

Kick

Closed HiHat

Maracas

Claves

Left Bass

Right Bass

Strings

Melody

Bowed Bass

84

Snare

Kick

Closed HiHat

Maracas

Claves

Left Bass

Right Bass

Strings

Melody

Bowed Bass

86

Snare

Kick

Closed HiHat

Maracas

Claves

Left Bass

Right Bass

Strings

Melody

Bowed Bass

88

Snare

Kick

Closed HiHat

Maracas

Claves

Left Bass

Right Bass

Strings

Melody

Bowed Bass

90

Snare

Kick

Closed HiHat

Maracas

Claves

Left Bass

Right Bass

Strings

Melody

Bowed Bass

92

Snare

Kick

Closed HiHat

Maracas

Claves

Left Bass

Right Bass

Strings

Melody

Bowed Bass

94

Snare

Kick

Closed HiHat

Maracas

Claves

Left Bass

Right Bass

Strings

Melody

Bowed Bass

96

Snare

Kick

Closed HiHat

Maracas

Claves

Left Bass

Right Bass

Strings

Melody

Bowed Bass

98

Snare

Kick

Closed HiHat

Maracas

Claves

Left Bass

Right Bass

Strings

Melody

Bowed Bass

100

Snare

Kick

Closed HiHat

Maracas

Claves

Left Bass

Right Bass

Strings

Melody

Bowed Bass

102

Snare

Kick

Closed HiHat

Maracas

Claves

Left Bass

Right Bass

Strings

Melody

Bowed Bass

104

Snare

Kick

Closed HiHat

Maracas

Claves

Left Bass

Right Bass

Strings

Melody

Bowed Bass

106

Snare

Kick

Closed HiHat

Maracas

Claves

Left Bass

Right Bass

Strings

Melody

Bowed Bass

107

Snare

Kick

Closed HiHat

Maracas

Claves

Left Bass

Right Bass

Strings

Melody

Bowed Bass

108

Snare

Kick

Closed HiHat

Maracas

Claves

Left Bass

Right Bass

Strings

Melody

Bowed Bass

110

Snare

Kick

Closed HiHat

Maracas

Claves

Left Bass

Right Bass

Strings

Melody

Bowed Bass

112

Kick

Left Bass

Right Bass

Strings

Melody

114

Kick

Left Bass

Right Bass

116

Kick

Left Bass

Right Bass

118

Snare

Kick

Left Bass

Right Bass

120

Snare

Kick

Left Bass

Right Bass

122

124

Snare

Kick

Closed HiHat

Maracas

Claves

Left Bass

Right Bass

126

Snare

Kick

Closed HiHat

Maracas

Claves

Left Bass

Right Bass

Bowed Bass

128

Snare

Kick

Closed HiHat

Maracas

Claves

Left Bass

Right Bass

Bowed Bass

130

Snare

Kick

Closed HiHat

Maracas

Claves

Left Bass

Right Bass

Strings

Melody

Bowed Bass

132

Snare

Kick

Closed HiHat

Maracas

Claves

Left Bass

Right Bass

Strings

Melody

Bowed Bass

133

Snare

Kick

Closed HiHat

Maracas

Claves

Left Bass

Right Bass

Strings

Melody

Bowed Bass

134

Snare

Kick

Closed HiHat

Maracas

Claves

Left Bass

Right Bass

Strings

Melody

Bowed Bass

135

Snare

Kick

Closed HiHat

Maracas

Claves

Left Bass

Right Bass

Strings

Melody

Bowed Bass

137

Snare

Kick

Closed HiHat

Maracas

Claves

Left Bass

Right Bass

Strings

Melody

Bowed Bass

139

Snare

Kick

Closed HiHat

Maracas

Claves

Left Bass

Right Bass

Strings

Melody

Bowed Bass

140

Snare

Kick

Closed HiHat

Maracas

Claves

Left Bass

Right Bass

Strings

Melody

Bowed Bass

3

141

Snare

Kick

Closed HiHat

Maracas

Claves

Left Bass

Right Bass

Strings

Melody

Bowed Bass

142

Snare

Kick

Closed HiHat

Maracas

Claves

Left Bass

Right Bass

Strings

Melody

Bowed Bass

143

Snare

Kick

Closed HiHat

Maracas

Claves

Left Bass

Right Bass

Strings

Melody

Bowed Bass

145

Snare

Kick

Closed HiHat

Maracas

Claves

Left Bass

Right Bass

Strings

Melody

Bowed Bass

147

Snare

Kick

Closed HiHat

Maracas

Claves

Left Bass

Right Bass

Strings

Melody

Bowed Bass

148

Snare

Kick

Closed HiHat

Maracas

Claves

Left Bass

Right Bass

Strings

Melody

Bowed Bass

149

Snare

Kick

Closed HiHat

Maracas

Claves

Left Bass

Right Bass

Strings

Melody

Bowed Bass

150

Snare

Kick

Closed HiHat

Maracas

Claves

Left Bass

Right Bass

Strings

Melody

Bowed Bass

151

Snare

Kick

Closed HiHat

Maracas

Claves

Left Bass

Right Bass

Strings

Melody

Bowed Bass

153

Snare

Kick

Closed HiHat

Maracas

Claves

Left Bass

Right Bass

Strings

Melody

Bowed Bass

155

Snare

Kick

Closed HiHat

Maracas

Claves

Left Bass

Right Bass

Strings

Melody

Bowed Bass

157

Snare

Kick

Closed HiHat

Maracas

Claves

Left Bass

Right Bass

Strings

Melody

Bowed Bass

158

159

Snare

Kick

Closed HiHat

Maracas

Claves

Left Bass

Right Bass

Strings

Melody

Bowed Bass

161

Snare

Kick

Closed HiHat

Maracas

Claves

Left Bass

Right Bass

Strings

Melody

Bowed Bass

163

Snare

Kick

Closed HiHat

Maracas

Claves

Left Bass

Right Bass

Strings

Melody

Bowed Bass

165

Snare

Kick

Closed HiHat

Maracas

Claves

Left Bass

Right Bass

Strings

Melody

Bowed Bass

167

Snare

Kick

Closed HiHat

Maracas

Claves

Left Bass

Right Bass

Strings

Melody

Bowed Bass

169

Snare

Kick

Closed HiHat

Maracas

Claves

Left Bass

Right Bass

Strings

Melody

Bowed Bass

170

Snare

Kick

Closed HiHat

Maracas

Claves

Left Bass

Right Bass

Strings

Melody

Bowed Bass

171

Snare

Kick

Closed HiHat

Maracas

Claves

Left Bass

Right Bass

Strings

Melody

Bowed Bass

172

Snare

Kick

Closed HiHat

Maracas

Claves

Left Bass

Right Bass

Strings

Melody

Bowed Bass

174

Snare

Kick

Closed HiHat

Maracas

Claves

Left Bass

Right Bass

Strings

Melody

Bowed Bass

176

Kick

Left Bass

Right Bass

Strings

178

Kick

Left Bass

Right Bass

180

Kick

Left Bass

Right Bass

182

Kick

Left Bass

Right Bass

184

Kick

Left Bass

Right Bass

186

Kick

Left Bass

Right Bass

188

Kick

Left Bass

Right Bass

Snare

Donna Summer - I Feel Love

♩ = 130,000137

2

8

14

20

26

32

38

44

50

56

V.S.

62

68

74

80

86

92

98

104

110

122

128

134

140

146

152

158

164

170

174

14

Donna Summer - I Feel Love

Kick

♩ = 130,000137

2

8

14

20

26

32

38

44

50

56

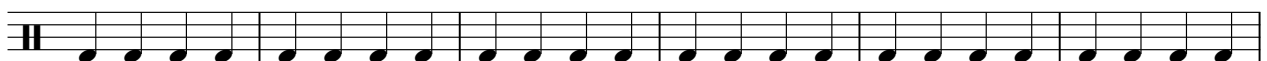

V.S.

2

Kick

62

68

74

80

86

92

98

104

110

116

122

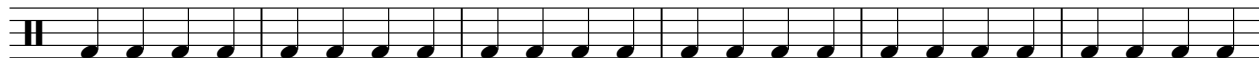

128

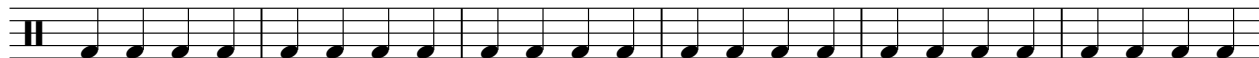

134

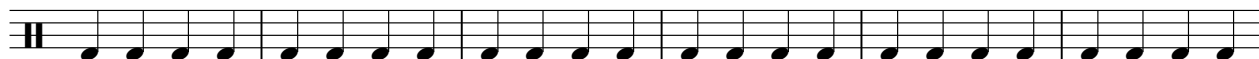

140

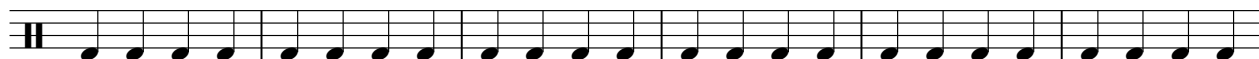

146

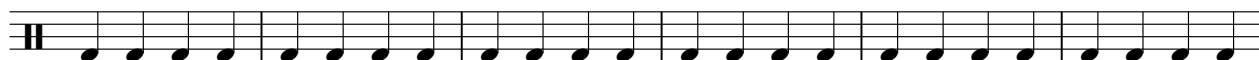

152

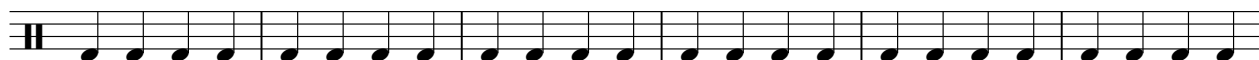

158

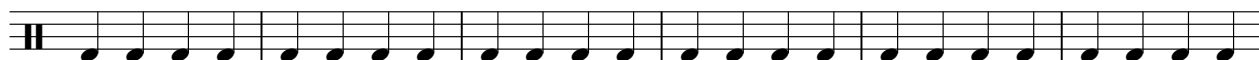

164

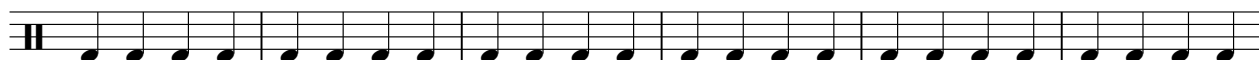

170

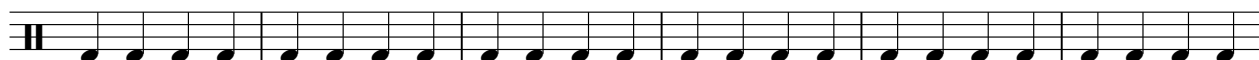

176

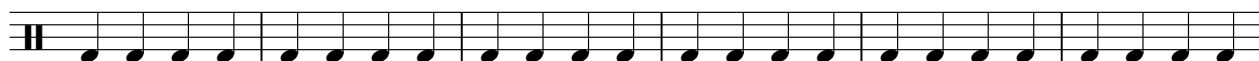

V.S.

4

Kick

182

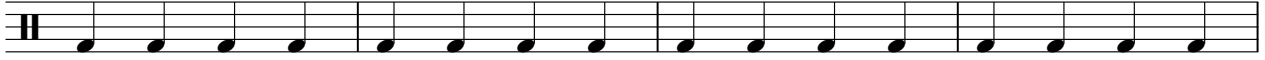

186

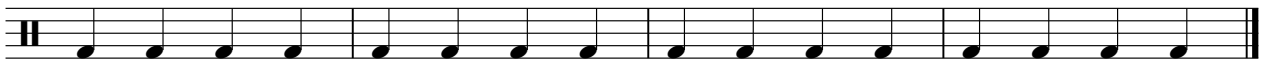

Donna Summer - I Feel Love

Closed HiHat

♩ = 130,000137

2

5

7

9

11

13

15

17

19

21

V.S.

2

Closed HiHat

23

25

27

29

31

33

35

37

39

41

Closed HiHat

43

45

47

49

51

53

55

57

59

61

V.S.

4

Closed HiHat

63

65

67

69

71

73

75

77

79

81

Closed HiHat

83

85

87

89

91

93

95

97

99

101

V.S.

103

105

107

109

111

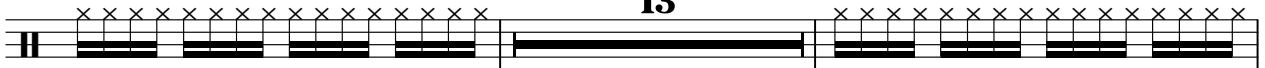

126

128

130

132

134

136

138

140

142

144

146

148

150

152

154

V.S.

156

158

160

162

164

166

168

170

172

174

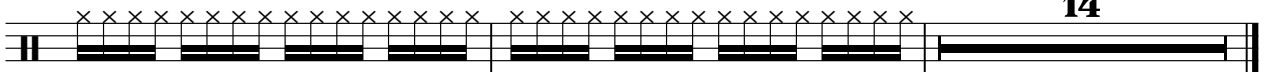

Maracas

Donna Summer - I Feel Love

♩ = 130,000137

2

7

12

17

22

27

32

37

42

47

V.S.

52

57

62

67

72

77

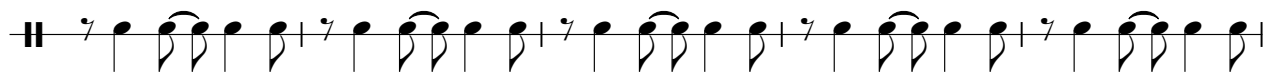

82

87

92

97

102

107

112

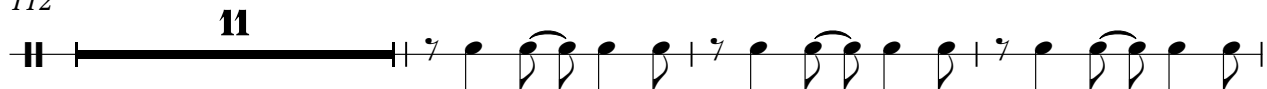

126

131

136

141

146

151

156

V.S.

161

166

171

174

Claves

Donna Summer - I Feel Love

♩ = 130,000137

2

6

9

12

15

18

21

24

27

30

V.S.

33

36

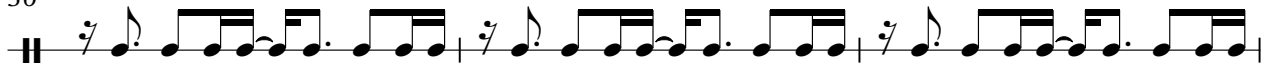

39

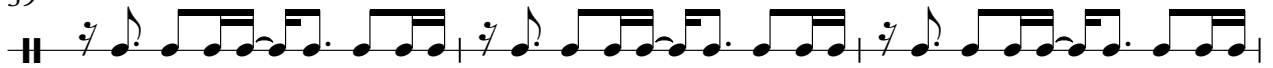

42

45

48

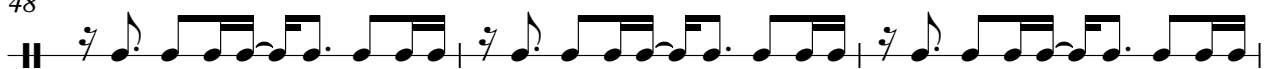

51

54

57

60

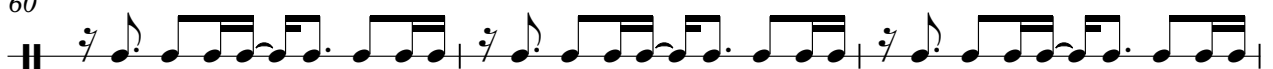

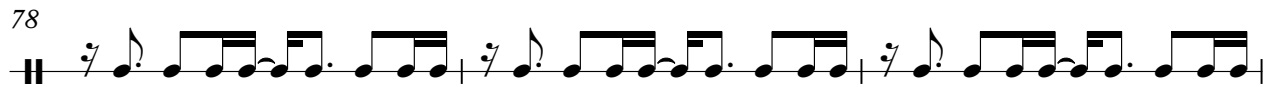

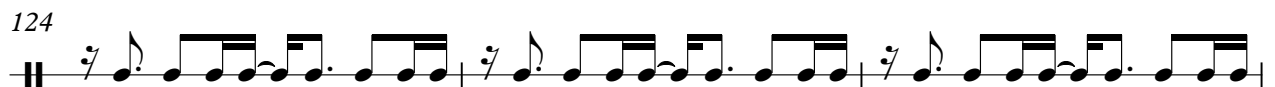
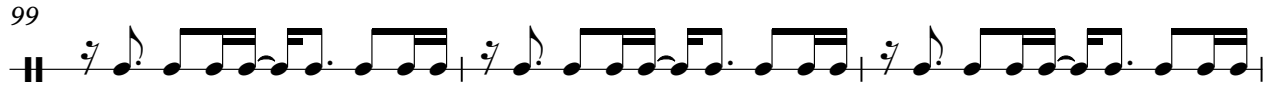
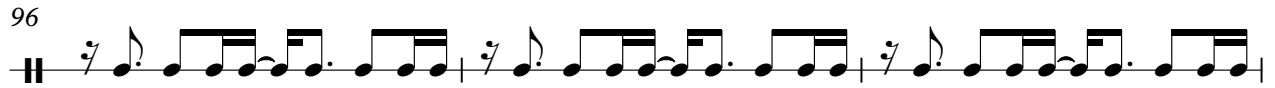

133

136

139

142

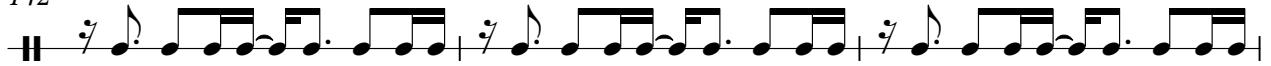

145

148

151

154

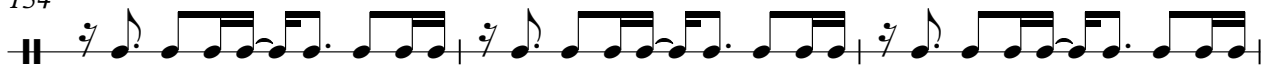

157

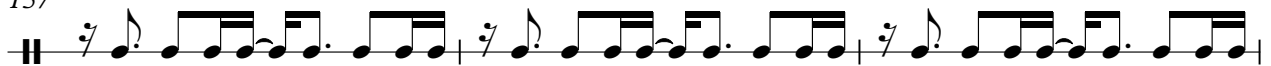

160

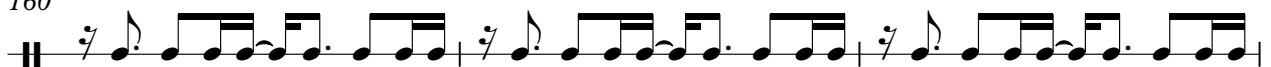

163

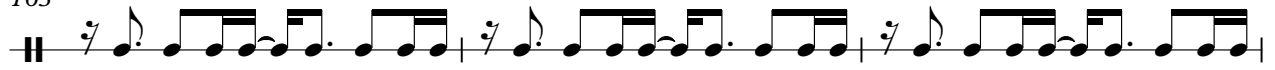

166

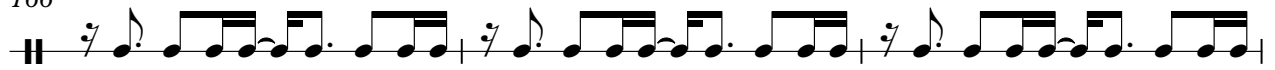

169

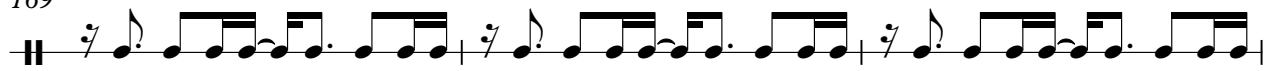

172

174

14

Donna Summer - I Feel Love

Left Bass

♩ = 130,000137

2

5

7

9

11

13

15

17

19

21

V.S.

43

45

47

49

51

53

55

57

59

61

V.S.

63

65

67

69

71

73

75

77

79

81

103

105

107

109

111

113

115

117

119

121

123

125

127

129

131

133

135

137

139

141

V.S.

143

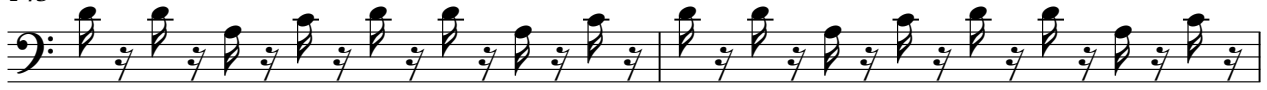

145

147

149

151

153

155

157

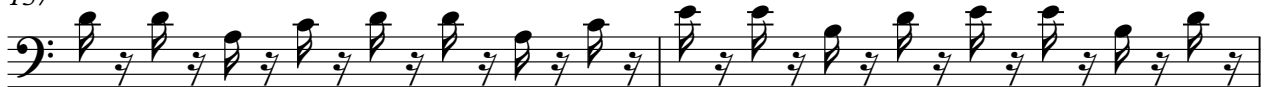

159

161

163

165

167

169

171

173

175

177

179

181

V.S.

183

185

187

189

23

25

27

29

31

33

35

37

39

41

43

45

47

49

51

53

55

57

59

61

V.S.

63

65

67

69

71

73

75

77

79

81

83

85

87

89

91

93

95

97

99

101

103

105

107

109

111

113

115

117

119

121

123

125

127

129

131

133

135

137

139

141

V.S.

163

165

167

169

171

173

175

177

179

181

183

185

187

189

Donna Summer - I Feel Love

Strings

♩ = 130,000137
14

22

30

38

46

52

60

V.S.

67

74

82

89

95

103

109

123

138

145

152

158

166

171

175

Beginning

Donna Summer - I Feel Love

♩ = 130,000137

10

16

Donna Summer - I Feel Love

Melody

Melody

83

87

92

98

105

109

114

17

133

134

136

Melody

141

142

145

149

150

153

157

160

165

170

Donna Summer - I Feel Love

Bowed Bass

♩ = 130,000137
6

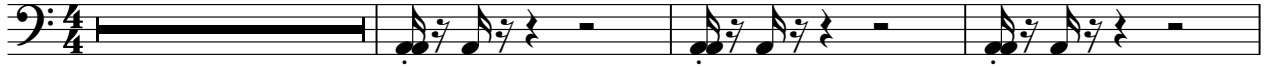

10

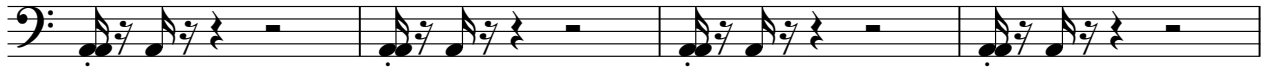

14

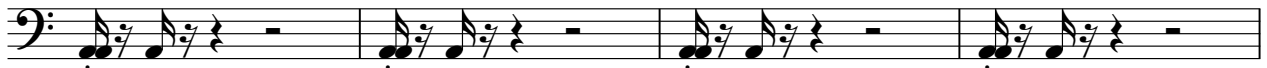

18

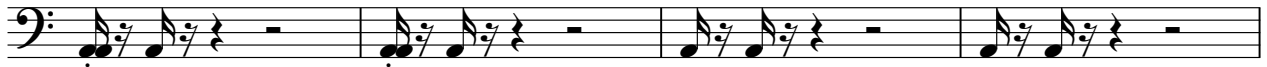

22

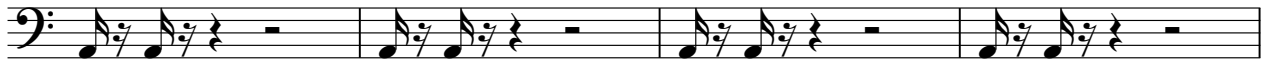

26

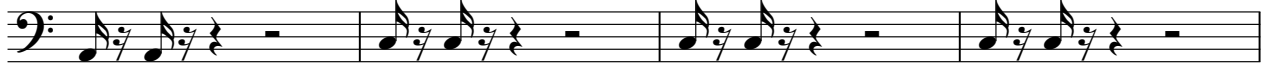

30

35

40

44

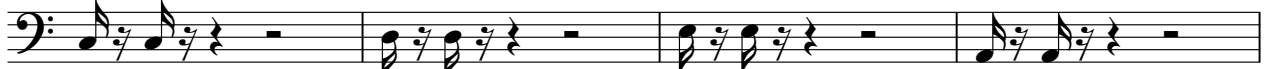

V.S.

48

52

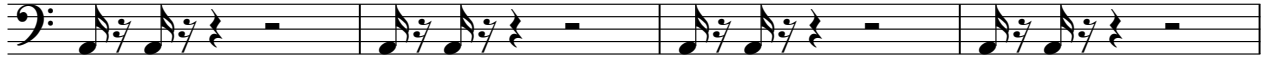

56

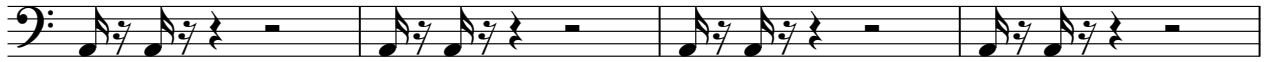

60

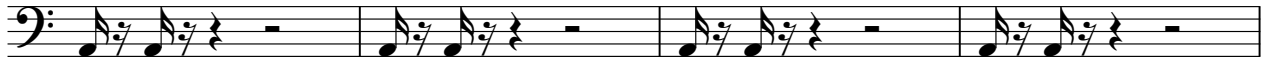

64

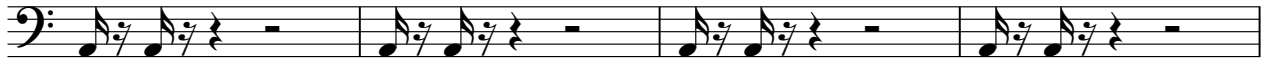

68

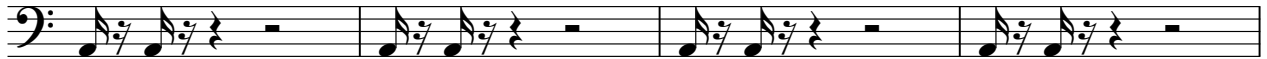

72

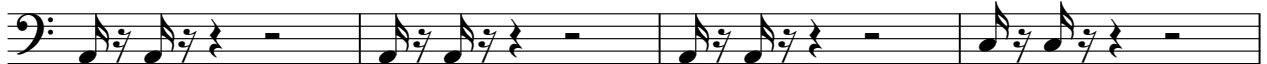

76

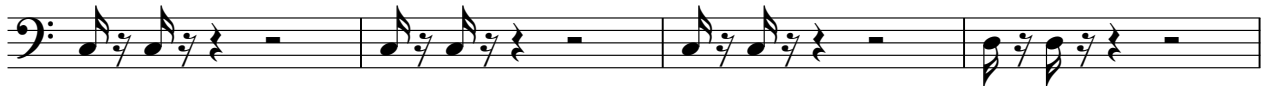

80

85

90

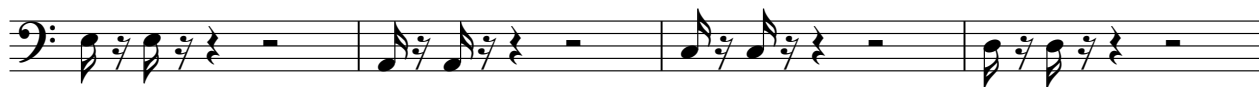

94

98

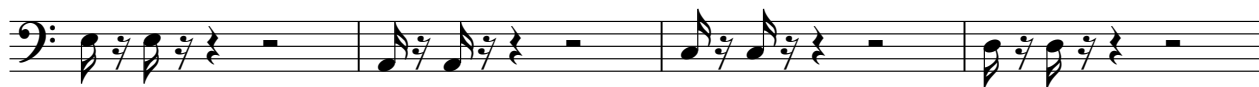

102

106

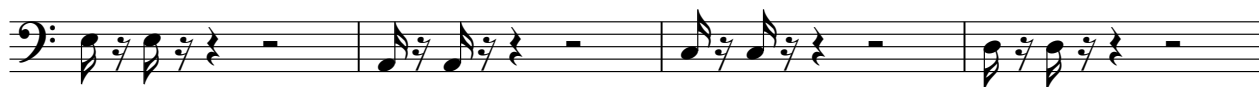

110

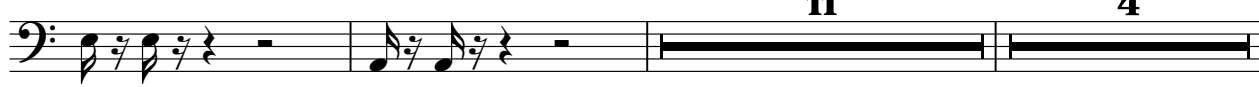

127

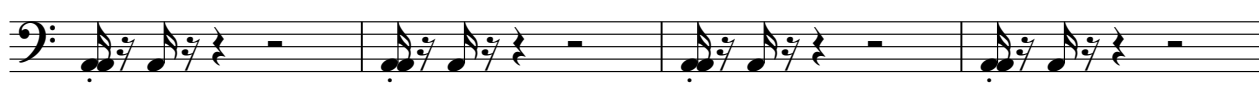

131

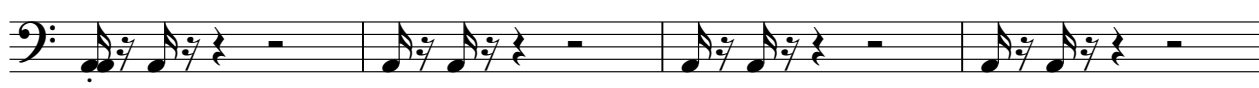

135

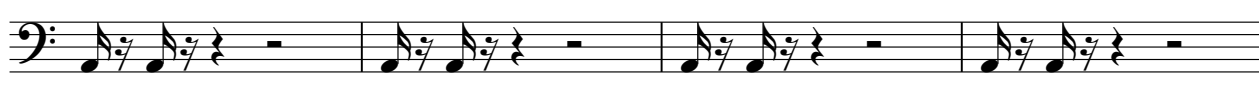

139

143

148

153

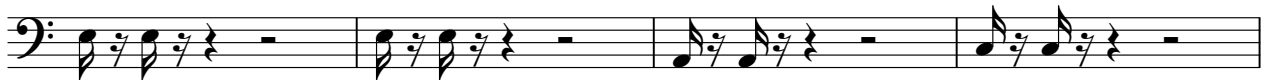

157

161

165

169

173

**14**