

# Donna Summer - Last Dance

♩ = 127,001328

Musical score for the first system of 'Last Dance'. The score is in 4/4 time and features the following parts: BRASS (rest), DRUMS (four 'x' marks on a single line), MELODY (rest), GUITAR (melodic line with a trill), BASS (bass line), ELEPIANO (left and right hand parts with a triplet), and STRINGS (bass line with a triplet). The tempo is marked as ♩ = 127,001328.

Musical score for the second system of 'Last Dance'. The score continues with MELODY (melodic line with a trill), GUITAR (melodic line with a trill), BASS (bass line), ELEPIANO (left and right hand parts with triplets), and STRINGS (bass line with triplets). The tempo is marked as ♩ = 127,001328.

2

26

BRASS

MELODY

GUITAR

BASS

ELEPIANO

STRINGS

30

BRASS

MELODY

GUITAR

BASS

ELEPIANO

STRINGS

34

BRASS

MELODY

GUITAR

BASS

ELEPIANO

STRINGS

38

BRASS

MELODY

GUITAR

BASS

ELEPIANO

STRINGS

42

BRASS

DRUMS

MELODY

GUITAR

BASS

ELEPIANO

STRINGS

44

BRASS

DRUMS

MELODY

GUITAR

BASS

ELEPIANO

STRINGS

46

BRASS

DRUMS

MELODY

GUITAR

BASS

ELEPIANO

STRINGS

48

BRASS

DRUMS

MELODY

GUITAR

BASS

ELEPIANO

STRINGS

51

DRUMS

MELODY

GUITAR

BASS

ELEPIANO

54

DRUMS

MELODY

GUITAR

BASS

ELEPIANO

57

DRUMS

MELODY

GUITAR

BASS

ELEPIANO

STRINGS

60

BRASS

DRUMS

MELODY

GUITAR

BASS

ELEPIANO

STRINGS

63

BRASS

DRUMS

MELODY

GUITAR

BASS

ELEPIANO

STRINGS

66

BRASS

DRUMS

MELODY

GUITAR

BASS

ELEPIANO

STRINGS

69

BRASS

DRUMS

MELODY

GUITAR

BASS

ELEPIANO

STRINGS

71

BRASS

DRUMS

MELODY

GUITAR

BASS

ELEPIANO

STRINGS

74

77

80

BRASS

DRUMS

GUITAR

BASS

ELEPIANO

STRINGS

83

BRASS

DRUMS

MELODY

GUITAR

BASS

ELEPIANO

STRINGS

86

89

92

BRASS

DRUMS

MELODY

GUITAR

BASS

ELEPIANO

STRINGS

95

BRASS

DRUMS

MELODY

GUITAR

BASS

ELEPIANO

STRINGS

97

BRASS

DRUMS

MELODY

GUITAR

BASS

ELEPIANO

STRINGS

100

BRASS

DRUMS

MELODY

GUITAR

BASS

ELEPIANO

STRINGS

103

BRASS

DRUMS

GUITAR

BASS

ELEPIANO

STRINGS

110

BRASS

121

BRASS

132

BRASS

143

BRASS

154

BRASS

165

BRASS

175

BRASS

Donna Summer - Last Dance

BRASS

♩ = 127,001328

**24**

30

38

44

47

51

**11**

65

69

72

77

**3** **3** **3**

Donna Summer - Last Dance

DRUMS

♩ = 127,001328

40

43

47

50

54

58

62

66

70

73

V.S.

DRUMS

76

79

83

87

91

95

98

101

103

80

# Donna Summer - Last Dance

## MELODY

♩ = 127,001328

2

8

14

20

27

34

41

46

3

3

51

56

61

66

70

76

88

93

97

101

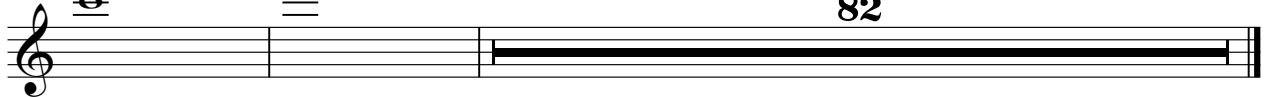

Donna Summer - Last Dance

GUITAR

♩ = 127,001328

6

10 **16**

29

33

37

42

45

47

50

54

58

61

65

68

70

73

78

82

86

90

93

95

97

102

# Donna Summer - Last Dance

BASS

♩ = 127,001328

1

10

2

19

3

27

4

35

5

43

6

46

7

50

8

53

9

57

10

V.S.

61

65

68

71

76

80

84

88

92

95

BASS

98

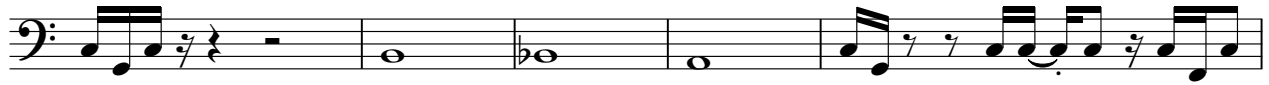

103

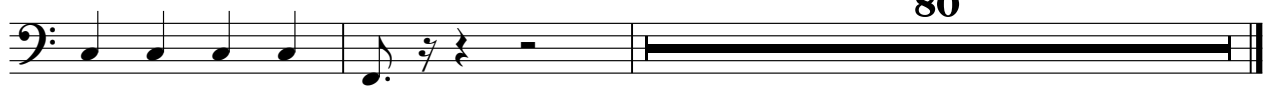

80

♩ = 127,001328

3

5

3

8

14

19

24

V.S.

29

33

38

44

50

56

61

66

72

78

84

89

V.S.

95

101

Donna Summer - Last Dance

STRINGS

♩ = 127,001328

9

23

29

35

41

47

51

64

69

2

STRINGS

73

80

87

94

99

103

80