

Doobie Brothers - It Keeps You Running

$\text{♩} = 130,000137$

Drums

Synth Bass 2 (B)

Charang (Melody)

4

Drums

Synth Bass 2 (B)

Charang (Melody)

7

Drums

Synth Bass 2 (B)

Charang (Melody)

10

Drums

Synth Bass 2 (B)

Charang (Melody)

13

Drums

Synth Bass 2 (B)

Charang (Melody)

16

Drums

Synth Bass 2 (B)

Charang (Melody)

Flute (Lead Voc)

19

Drums

Synth Bass 2 (B)

Charang (Melody)

Flute (Lead Voc)

22

Drums

Synth Bass 2 (B)

Charang (Melody)

25

Drums

Synth Bass 2 (B)

Charang (Melody)

Flute (Lead Voc)

28

Drums

Synth Bass 2 (B)

Charang (Melody)

Flute (Lead Voc)

31

Drums

Synth Bass 2 (B)

Charang (Melody)

Flute (Lead Voc)

34

Drums

Synth Bass 2 (B)

Charang (Melody)

Flute (Lead Voc)

37

Drums

Synth Bass 2 (B)

Charang (Melody)

Flute (Lead Voc)

40

Drums

Synth Bass 2 (B)

Charang (Melody)

Flute (Lead Voc)

43

Drums

Synth Bass 2 (B)

Charang (Melody)

Flute (Lead Voc)

46

Drums

Synth Bass 2 (B)

Charang (Melody)

49

Drums

Synth Bass 2 (B)

Charang (Melody)

Flute (Lead Voc)

Ooh Choir

52

Drums

Synth Bass 2 (B)

Charang (Melody)

Flute (Lead Voc)

Ooh Choir

55

Drums

Synth Bass 2 (B)

Charang (Melody)

Flute (Lead Voc)

Ooh Choir

58

Drums

Synth Bass 2 (B)

Charang (Melody)

Flute (Lead Voc)

61

Drums

Synth Bass 2 (B)

Charang (Melody)

Flute (Lead Voc)

64

Drums

Synth Bass 2 (B)

Charang (Melody)

Flute (Lead Voc)

67

Drums

Synth Bass 2 (B)

Charang (Melody)

Flute (Lead Voc)

70

Drums

Synth Bass 2 (B)

Charang (Melody)

Flute (Lead Voc)

73

Drums

Synth Bass 2 (B)

Charang (Melody)

Flute (Lead Voc)

76

Drums

Synth Bass 2 (B)

Charang (Melody)

Flute (Lead Voc)

79

Drums

Synth Bass 2 (B)

Charang (Melody)

Flute (Lead Voc)

82

Drums

Synth Bass 2 (B)

Charang (Melody)

Flute (Lead Voc)

85

Drums

Synth Bass 2 (B)

Charang (Melody)

Flute (Lead Voc)

88

Drums

Synth Bass 2 (B)

Charang (Melody)

Flute (Lead Voc)

91

Drums

Synth Bass 2 (B)

Charang (Melody)

Flute (Lead Voc)

94

Drums

Synth Bass 2 (B)

Charang (Melody)

Flute (Lead Voc)

97

Drums

Synth Bass 2 (B)

Charang (Melody)

Flute (Lead Voc)

100

Drums

Synth Bass 2 (B)

Charang (Melody)

Flute (Lead Voc)

103

Drums

Synth Bass 2 (B)

Charang (Melody)

Flute (Lead Voc)

Ooh Choir

106

Drums

Synth Bass 2 (B)

Charang (Melody)

Flute (Lead Voc)

Ooh Choir

109

Drums

Synth Bass 2 (B)

Charang (Melody)

Flute (Lead Voc)

Ooh Choir

112

Drums

Synth Bass 2 (B)

Charang (Melody)

Flute (Lead Voc)

Ooh Choir

115

Drums

Synth Bass 2 (B)

Charang (Melody)

Flute (Lead Voc)

118

Drums

Synth Bass 2 (B)

Charang (Melody)

Flute (Lead Voc)

121

Drums

Synth Bass 2 (B)

Charang (Melody)

Flute (Lead Voc)

124

Drums

Synth Bass 2 (B)

Charang (Melody)

Flute (Lead Voc)

127

Drums

Synth Bass 2 (B)

Charang (Melody)

Flute (Lead Voc)

130

Drums

Synth Bass 2 (B)

Charang (Melody)

Flute (Lead Voc)

133

Drums

Synth Bass 2 (B)

Charang (Melody)

Flute (Lead Voc)

136

Drums

Synth Bass 2 (B)

Charang (Melody)

Flute (Lead Voc)

139

Drums

Synth Bass 2 (B)

Charang (Melody)

Flute (Lead Voc)

142

Drums

Synth Bass 2 (B)

Charang (Melody)

Flute (Lead Voc)

Doobie Brothers - It Keeps You Running

Drums

♩ = 130,000137

6

11

16

21

26

31

36

41

46

V.S.

51

56

61

66

71

76

81

86

91

96

101

106

111

116

121

126

131

136

141

Doobie Brothers - It Keeps You Running

Charang (Melody)

♩ = 130,000137

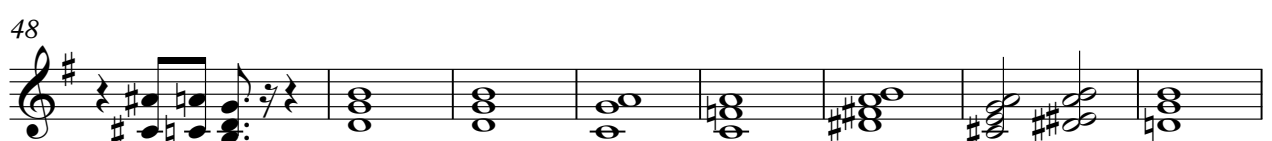

V.S.

56

62

68

74

80

86

91

96

101

107

Doobie Brothers - It Keeps You Running

Flute (Lead Voc)

♩ = 130,000137

16

20

27

32

38

45

53

58

64

70

V.S.

75 3

82

87

93 2

100 3

107

112

117

123

129

135

140

Ooh Choir

Doobie Brothers - It Keeps You Running

♩ = 130,000137

48

54

48

107

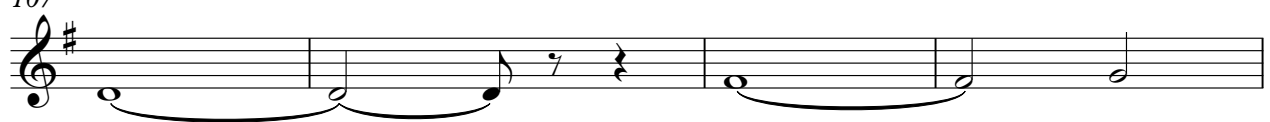

111

32

