

Doobie Brothers - Listen To The Music

♩ = 107,000130

Drums

Guitar 2

Solo Guitar

Guitar 1

Banjo

Bass

Vocals 1

Melody

Vocals 2

♩ = 107,000130

4

Drums

Guitar 2

Guitar 1

Bass

6

Drums

Guitar 2

Guitar 1

Bass

Tambourine

%-

8

Drums

Guitar 2

Guitar 1

Bass

Melody

Tambourine

10

Drums

Guitar 2

Guitar 1

Bass

Melody

Tambourine

12

Drums

Guitar 2

Guitar 1

Bass

Melody

Tambourine

14

Drums

Guitar 2

Guitar 1

Bass

Melody

Tambourine

16

Drums

Guitar 2

Guitar 1

Banjo

Bass

Melody

Tambourine

18

Drums

Guitar 2

Guitar 1

Banjo

Bass

Melody

Tambourine

20

Drums

Guitar 2

Guitar 1

Banjo

Bass

Melody

Tambourine

22

Drums

Guitar 2

Guitar 1

Banjo

Bass

Melody

Tambourine

24

Drums

Guitar 2

Guitar 1

Banjo

Bass

Melody

Tambourine

26

Drums

Guitar 2

Guitar 1

Banjo

Bass

Melody

Tambourine

28

Drums

Guitar 2

Guitar 1

Banjo

Bass

Melody

Tambourine

30

Drums

Guitar 2

Guitar 1

Banjo

Bass

Melody

Tambourine

32

Drums

Guitar 2

Guitar 1

Banjo

Bass

Melody

Tambourine

34

Drums

Guitar 2

Guitar 1

Banjo

Bass

Melody

Tambourine

36

Drums

Guitar 2

Guitar 1

Banjo

Bass

Tambourine

38

Drums

Guitar 2

Guitar 1

Banjo

Bass

Tambourine

40

Drums

Guitar 2

Guitar 1

Banjo

Bass

Melody

Tambourine

42

Drums

Guitar 2

Guitar 1

Banjo

Bass

Melody

Tambourine

44

Drums

Guitar 2

Guitar 1

Banjo

Bass

Melody

Tambourine

46

Drums

Guitar 2

Guitar 1

Banjo

Bass

Melody

Tambourine

48

Drums

Guitar 2

Guitar 1

Banjo

Bass

Melody

Tambourine

50

Drums

Guitar 2

Guitar 1

Banjo

Bass

Melody

Tambourine

52

Drums

Guitar 2

Guitar 1

Banjo

Bass

Melody

Tambourine

54

Drums

Guitar 2

Guitar 1

Banjo

Bass

Melody

Tambourine

56

Drums

Guitar 2

Guitar 1

Banjo

Bass

Vocals 1

Melody

Tambourine

58

Drums

Guitar 2

Guitar 1

Banjo

Bass

Vocals 1

Melody

Tambourine

60

Drums

Guitar 2

Guitar 1

Banjo

Bass

Vocals 1

Melody

Tambourine

62

Drums

Guitar 2

Guitar 1

Banjo

Bass

Vocals 1

Melody

Tambourine

64

Drums

Guitar 2

Solo Guitar

Guitar 1

Banjo

Bass

Vocals 1

Melody

Tambourine

66

Drums

Guitar 2

Solo Guitar

Guitar 1

Bass

Melody

Tambourine

69

Drums

Guitar 2

Solo Guitar

Guitar 1

Bass

Melody

Tambourine

72

Drums

Guitar 2

Solo Guitar

Guitar 1

Bass

Vocals 1

Melody

Tambourine

74

Drums

Guitar 2

Solo Guitar

Guitar 1

Bass

Vocals 1

Melody

Tambourine

76

Drums

Guitar 2

Guitar 1

Bass

Vocals 1

Melody

Tambourine

78

Drums

Guitar 2

Guitar 1

Bass

Vocals 1

Melody

Tambourine

80

Drums

Guitar 2

Guitar 1

Bass

Vocals 1

Melody

Tambourine

82

Drums

Guitar 2

Guitar 1

Banjo

Bass

Vocals 1

Melody

Tambourine

84

Drums

Guitar 2

Guitar 1

Banjo

Bass

Vocals 1

Melody

Tambourine

86

Drums

Guitar 2

Guitar 1

Banjo

Bass

Vocals 1

Melody

Tambourine

88

Drums

Guitar 2

Guitar 1

Banjo

Bass

Vocals 1

Melody

Tambourine

90

Drums

Guitar 2

Guitar 1

Banjo

Bass

Vocals 1

Melody

Tambourine

This section of the score covers measures 90 and 91. It features a complex arrangement of instruments. The drums play a steady, rhythmic pattern. Guitars 1 and 2, along with the banjo, play intricate, syncopated patterns. The bass line provides a solid foundation. Vocals 1 and the melody line are mostly silent, with a few notes appearing in measure 91. A double bar line is present at the end of measure 91.

92

Drums

Guitar 2

Solo Guitar

Guitar 1

Banjo

Bass

Vocals 1

Melody

Tambourine

This section of the score covers measures 92 through 95. The instrumentation remains consistent with the previous section. The drums continue their rhythmic pattern. Guitars 1 and 2, the solo guitar, and the banjo play more active parts. The bass line is more prominent. Vocals 1 and the melody line have more activity, with several notes and rests. A double bar line is present at the end of measure 95.

96

Drums

Guitar 2

Solo Guitar

Guitar 1

Banjo

Bass

Vocals 1

Melody

Tambourine

100

Drums

Guitar 2

Solo Guitar

Guitar 1

Banjo

Bass

Vocals 1

Melody

Vocals 2

Tambourine

104

Drums

Guitar 2

Solo Guitar

Guitar 1

Banjo

Bass

Vocals 1

Melody

Vocals 2

Tambourine

This musical score is arranged for a 11-piece band. The instruments and their parts are as follows:

108

Drums

Guitar 2

Solo Guitar

Guitar 1

Banjo

Bass

Vocals 1

Melody

Tambourine

110

Drums

Guitar 2

Solo Guitar

Guitar 1

Banjo

Bass

Vocals 1

Melody

Vocals 2

Tambourine

112

Drums

Guitar 2

Solo Guitar

Guitar 1

Banjo

Bass

Vocals 1

Melody

Vocals 2

Tambourine

116

Drums

Guitar 2

Solo Guitar

Guitar 1

Banjo

Bass

Vocals 1

Melody

Tambourine

This musical score is arranged for a ten-piece band. The instruments and their parts are as follows:

- Guitar 2:** Plays a complex, syncopated rhythm with various chordal textures and melodic fragments.
- Guitar 1:** Plays a steady, rhythmic accompaniment using block chords.
- Vocals 1:** Features sparse vocal lines with rests and occasional notes.
- Melody:** A single melodic line with a few notes and rests.
- Vocals 2:** Features a more active vocal line with repeated rhythmic patterns.

120

This musical score is arranged for a 11-piece band. The instruments and their parts are as follows:

- Solo Guitar:** Provides a melodic counterpoint with a few notes and a long, sustained note.
- Guitar 1:** Plays a rhythmic accompaniment with chords and single notes.
- Vocals 1:** Has sparse vocal lines with some chords.
- Vocals 2:** Plays a rhythmic accompaniment with chords.
- Tambourine:** Provides a rhythmic accompaniment with chords.

124

Drums

Guitar 2

Solo Guitar

Guitar 1

Banjo

Bass

Vocals 1

Melody

Vocals 2

Tambourine

%+

126

Drums

Guitar 2

Solo Guitar

Guitar 1

Banjo

Bass

Vocals 1

Melody

Tambourine

# Doobie Brothers - Listen To The Music

## Drums

♩ = 107,000130  
4

7

10

13

16

19

22

25

28

32

V.S.

35

38

41

44

47

50

53

56

59

63

67

72

75

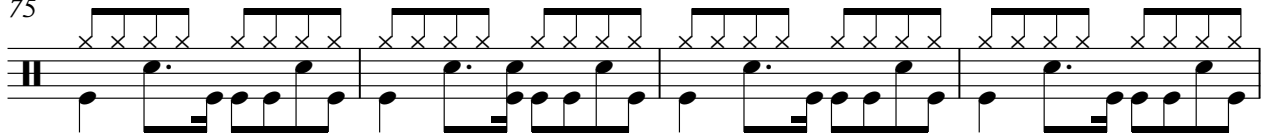

79

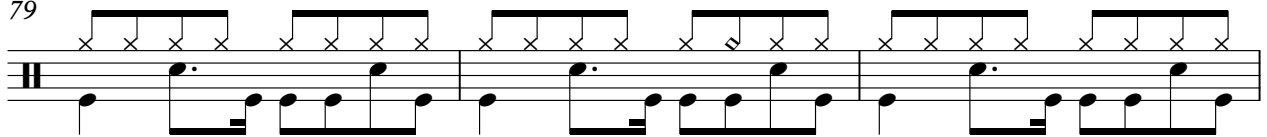

82

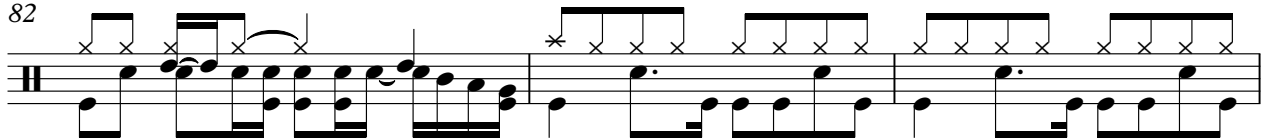

85

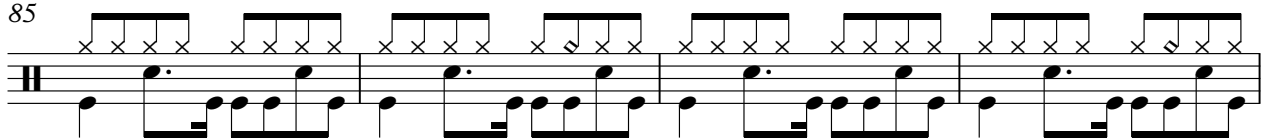

89

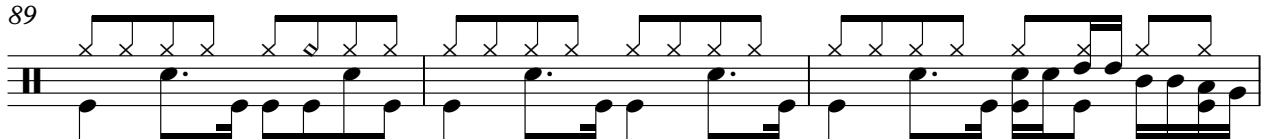

92

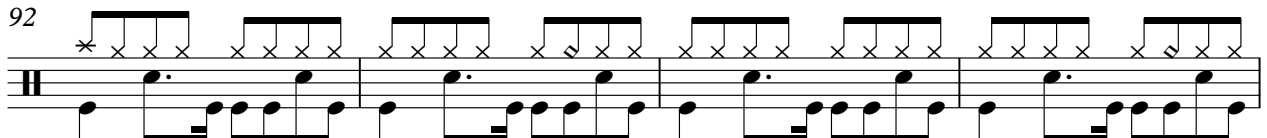

96

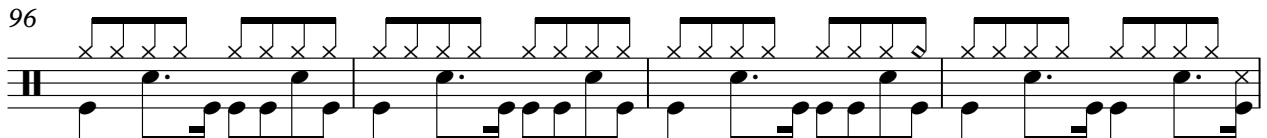

100

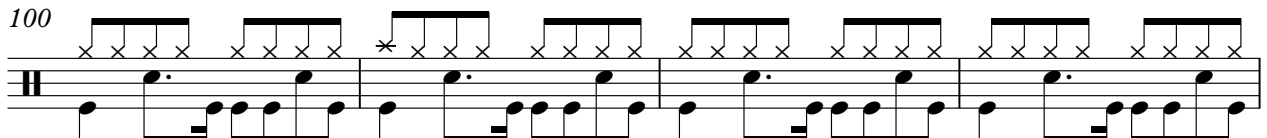

V.S.

Drums

104

108

112

116

120

124

126

Doobie Brothers - Listen To The Music

Guitar 2

♩ = 107,000130

3

6

8

10

12

14

16

18

20

22

V.S.

44

46

48

50

52

54

56

58

60

62

V.S.

64

67

70

73

75

77

79

81

84

86

88

90

93

95

97

99

102

104

106

108

V.S.

111

113

115

117

120

122

124

126

Doobie Brothers - Listen To The Music

Solo Guitar

♩ = 107,000130

64

68

74 16

94

97

100

103

106

109

113

V.S.

116

118

123

126

Doobie Brothers - Listen To The Music

Guitar 1

$\text{♩} = 107,000130$

3

5

7

9

11

13

15

17

19

V.S.

21

23

25

27

30

33

36

38

40

42

Guitar 1

3

44

46

48

50

52

54

56

58

61

64

V.S.

67

70

73

76

79

82

85

88

91

94

97

100

103

106

109

112

115

118

121

124

126

# Doobie Brothers - Listen To The Music

Banjo

%- ♩ = 107,000130  
**16**

19

21

23

25

27

30

33

36

38

V.S.

40

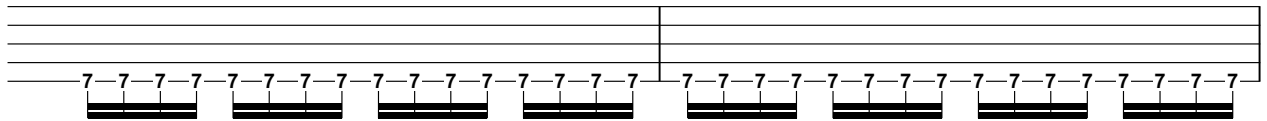

42

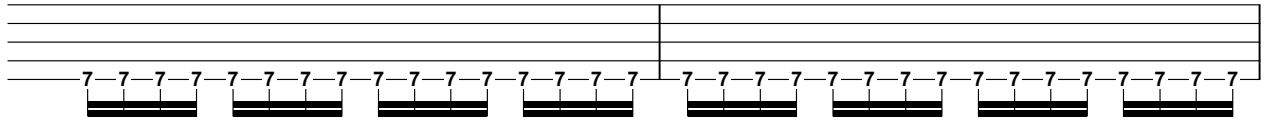

44

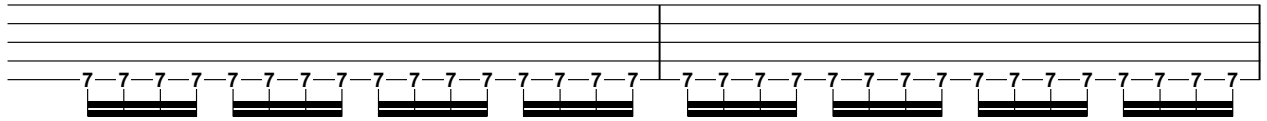

46

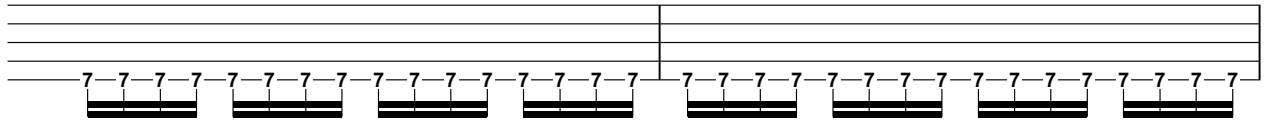

48

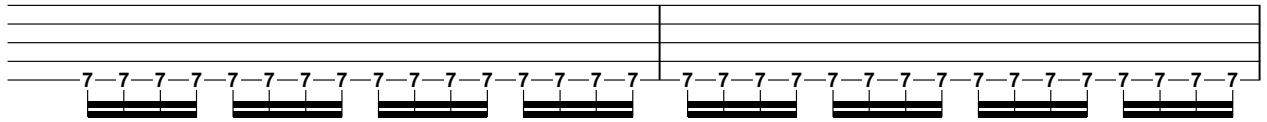

50

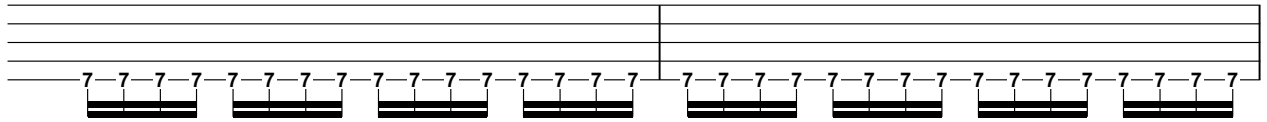

52

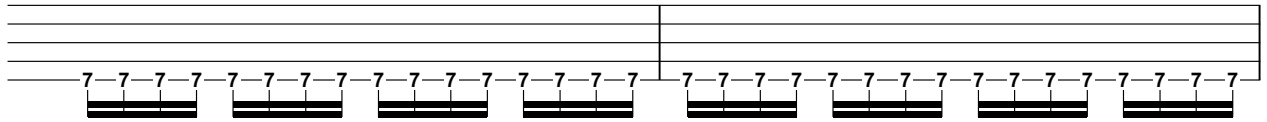

54

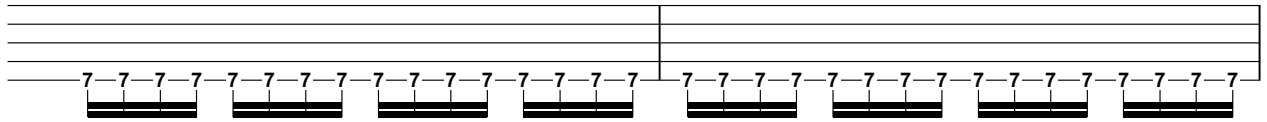

56

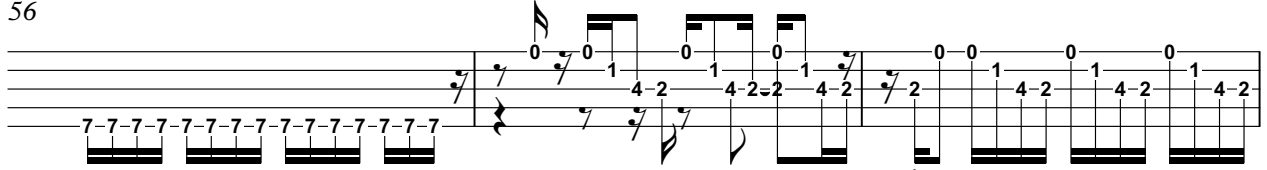

59

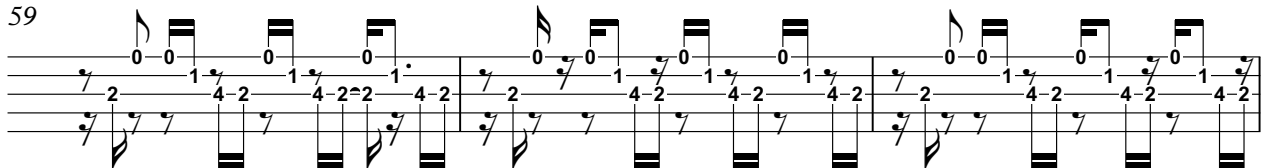

62

65

17

84

87

90

93

96

99

102

105

108

111

114

117

120

123

126

# Doobie Brothers - Listen To The Music

Bass

$\text{♩} = 107,000130$   
3

8

12

16

20

24

28

32

36

40

V.S.

44

48

52

56

60

64

70

76

80

84

88

92

96

100

104

108

112

116

120

124

V.S.

126

# Doobie Brothers - Listen To The Music

## Vocals 1

♩ = 107,000130  
%-

55

59

63

7

75

79

84

88

93

97

102

V.S.

106

111

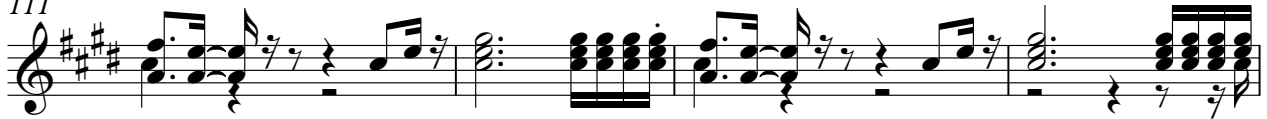

115

120

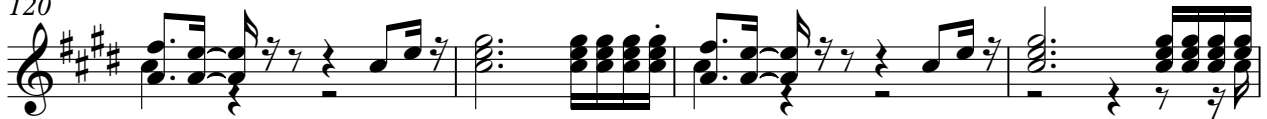

124

# Doobie Brothers - Listen To The Music

## Melody

♩ = 107,000130

8

12

16

20

23

27

31

5

84

89

94

99

104

109

114

119

124

# Doobie Brothers - Listen To The Music

## Vocals 2

♩ = 107,000130  
%-

**100**

103

106

**3**

111

114

**3**

120

123

+%  
**5**

# Doobie Brothers - Listen To The Music

## Tambourine

♩ = 107,000130

5 %-

9

13

17

21

25

29

33

37

41

V.S.

45

49

53

57

61

65

69

73

77

81

85

89

93

97

101

105

109

113

117

121

V.S.

Tambourine

125

%+

**2**