

# Doobie Brothers - Taking It To The Street

♩ = 145,000031

hi hat

drums

toms

bongos

tamborine

hand claps

guitar

el guitar

slap

fretless

el piano

emu piano

emu piano

♩ = 145,000031

4

hi hat  
drums  
toms  
bongos  
tamborine  
hand claps  
guitar  
fretless  
el piano  
emu piano  
emu piano

7

hi hat

drums

toms

bongos

tamborine

hand claps

guitar

fretless

el piano

emu piano

emu piano

10

hi hat  
drums  
toms  
bongos  
tamborine  
hand claps  
guitar  
fretless  
piano  
el piano  
emu piano  
emu piano

12

hi hat

drums

toms

bongos

tamborine

hand claps

guitar

piano

el piano

emu piano

emu piano

14

hi hat  
drums  
toms  
bongos  
tamborine  
hand claps  
guitar  
fretless  
piano  
el piano  
emu piano  
emu piano

16

hi hat

drums

toms

bongos

tamborine

hand claps

guitar

fretless

piano

el piano

emu piano

emu piano

18

hi hat  
drums  
toms  
bongos  
tamborine  
hand claps  
guitar  
fretless  
piano  
el piano  
emu piano  
emu piano

20

hi hat  
drums  
toms  
bongos  
tamborine  
hand claps  
guitar  
fretless  
piano  
el piano  
emu piano  
emu piano

22

hi hat  
drums  
toms  
bongos  
tamborine  
hand claps  
guitar  
fretless  
piano  
el piano  
emu piano  
emu piano

24

26

hi hat  
drums  
ride  
cymbals  
bongos  
tamborine  
guitar  
slap  
fretless  
piano  
el piano  
emu piano

28

hi hat

drums

ride

bongos

tamborine

guitar

slap

fretless

piano

el piano

emu piano

30

hi hat  
drums  
ride  
cymbals  
bongos  
tamborine  
guitar  
slap  
fretless  
piano  
el piano  
emu piano

32

hi hat  
drums  
ride  
cymbals  
bongos  
tamborine  
guitar  
slap  
fretless  
piano  
el piano  
emu piano

34

hi hat  
drums  
ride  
cymbals  
bongos  
tamborine  
guitar  
slap  
fretless  
piano  
el piano  
emu piano  
emu piano

37

hi hat

drums

ride

cymbals

bongos

tamborine

slap

fretless

piano

el piano

emu piano

emu piano

39

hi hat  
drums  
toms  
ride  
cymbals  
bongos  
tamborine  
el guitar  
el guitar  
slap  
fretless  
piano  
el piano  
emu piano  
emu piano

42

hi hat  
drums  
toms  
bongos  
tamborine  
hand claps  
guitar  
el guitar  
el guitar  
slap  
fretless  
el piano  
emu piano  
emu piano

45

hi hat

drums

toms

bongos

tamborine

hand claps

guitar

fretless

el piano

emu piano

emu piano

47

hi hat

drums

toms

bongos

tamborine

hand claps

guitar

fretless

el piano

emu piano

emu piano

50

hi hat  
drums  
toms  
bongos  
tamborine  
hand claps  
guitar  
fretless  
piano  
el piano  
emu piano  
emu piano

52

hi hat

drums

toms

bongos

tamborine

hand claps

guitar

fretless

piano

el piano

emu piano

emu piano

Detailed description of the musical score: The score is for a percussion ensemble and piano accompaniment. It begins at measure 52. The hi hat part consists of a steady eighth-note pattern with 'x' marks above the notes. The drums part has a simple pattern of quarter notes. The toms part features a single eighth-note followed by a dotted quarter note. The bongos part plays a rhythmic pattern of eighth and quarter notes. The tamborine part has a few scattered notes. The hand claps part uses diamond-shaped notes with 'x' marks. The guitar part has a melodic line with slurs. The fretless part has a few notes. The piano part has a steady eighth-note accompaniment. The el piano part has a melodic line with slurs. The two emu piano parts have melodic lines with slurs.

54

hi hat  
drums  
toms  
bongos  
tamborine  
hand claps  
guitar  
fretless  
piano  
el piano  
emu piano  
emu piano

56

The musical score is divided into two systems. The first system includes:

The second system includes:

58

hi hat  
drums  
ride  
cymbals  
bongos  
tamborine  
guitar  
slap  
fretless  
piano  
el piano  
emu piano

60

hi hat

drums

ride

bongos

tamborine

guitar

slap

fretless

piano

el piano

emu piano

62

hi hat  
drums  
ride  
cymbals  
bongos  
tamborine  
guitar  
slap  
fretless  
piano  
el piano  
emu piano

64

hi hat  
drums  
ride  
cymbals  
bongos  
tamborine  
guitar  
slap  
fretless  
piano  
el piano  
emu piano

67

hi hat

drums

ride

bongos

tamborine

slap

fretless

el piano

emu piano

emu piano

69

hi hat

drums

ride

cymbals

bongos

tamborine

slap

fretless

el piano

emu piano

emu piano

Detailed description of the musical score: The score is for a percussion ensemble and piano accompaniment. It begins at measure 69. The hi hat part consists of a steady eighth-note pattern with occasional accents. The drums part features a complex rhythmic pattern with eighth and sixteenth notes. The ride cymbal has a consistent eighth-note pattern. The cymbals part has a few specific accents. The bongos part has a rhythmic pattern with eighth and sixteenth notes. The tamborine part has a simple eighth-note pattern. The slap part is in bass clef and features a melodic line with eighth and sixteenth notes. The fretless part is in bass clef and has a few notes. The el piano part is in bass clef and has a few notes. The emu piano parts are in treble clef and feature complex melodic lines with triplets and sixteenth notes.

71

hi hat  
drums  
ride  
cymbals  
bongos  
tamborine  
slap  
fretless  
el piano  
emu piano  
emu piano

73

sax

hi hat

drums

toms

ride

cymbals

bongos

tamborine

hand claps

guitar

slap

fretless

emu piano

emu piano

76

sax

3

hi hat

drums

toms

ride

bongos

tamborine

hand claps

slap

emu piano

3

emu piano

79

- sax**: Treble clef, playing a melodic line with eighth and sixteenth notes.
- hi hat**: Two staves, playing a rhythmic pattern of eighth notes with 'x' marks above them.
- drums**: Two staves, playing a rhythmic pattern of eighth notes.
- toms**: Two staves, mostly silent with occasional notes.
- ride**: Two staves, playing a rhythmic pattern of eighth notes.
- bongos**: Two staves, playing a rhythmic pattern of eighth notes.
- tamborine**: Two staves, mostly silent with occasional notes.
- hand claps**: Two staves, playing a rhythmic pattern of eighth notes.
- slap**: Bass clef, playing a melodic line with eighth and sixteenth notes.
- el piano**: Bass clef, playing a rhythmic pattern of eighth notes.
- emu piano**: Two staves, playing a rhythmic pattern of eighth notes.

82

sax

hi hat

drums

toms

ride

bongos

tamborine

hand claps

slap

el piano

emu piano

85

sax

hi hat

drums

toms

ride

bongos

tamborine

hand claps

slap

el piano

emu piano

87

sax

hi hat

drums

toms

ride

bongos

tamborine

hand claps

slap

el piano

emu piano

89

sax

hi hat

drums

ride

cymbals

bongos

tamborine

guitar

slap

fretless

organ

el piano

emu piano

91

hi hat  
drums  
ride  
bongos  
tamborine  
guitar  
slap  
fretless  
organ  
el piano  
emu piano

93

hi hat  
drums  
ride  
cymbals  
bongos  
tamborine  
guitar  
slap  
fretless  
organ  
el piano  
emu piano

95

hi hat  
drums  
ride  
cymbals  
bongos  
tamborine  
guitar  
slap  
fretless  
organ  
el piano  
emu piano

97

hi hat

drums

ride

cymbals

bongos

tamborine

guitar

slap

fretless

organ

el piano

emu piano

emu piano

100

hi hat  
drums  
ride  
bongos  
tamborine  
guitar  
slap  
fretless  
organ  
el piano  
emu piano  
emu piano

102

hi hat

drums

ride

bongos

tamborine

slap

fretless

organ

el piano

emu piano

emu piano

104

hi hat  
drums  
ride  
cymbals  
bongos  
tamborine  
guitar  
slap  
fretless  
organ  
el piano  
emu piano  
emu piano

106

hi hat  
drums  
ride  
bongos  
tamborine  
slap  
fretless  
piano  
organ  
el piano  
emu piano  
emu piano

108

hi hat  
drums  
ride  
bongos  
tamborine  
guitar  
slap  
fretless  
piano  
organ  
el piano  
emu piano  
emu piano

110

hi hat  
drums  
ride  
bongos  
tamborine  
slap  
fretless  
piano  
organ  
el piano  
emu piano  
emu piano

112

114

hi hat

drums

ride

bongos

tamborine

slap

piano

organ

emu piano

115

116

hi hat  
drums  
toms  
ride  
bongos  
tamborine  
slap  
piano  
organ  
emu piano  
emu piano

117

sax

hi hat

drums

toms

ride

bongos

tamborine

guitar

slap

fretless

piano

organ

el piano

emu piano

emu piano

119

sax

hi hat

drums

toms

ride

cymbals

bongos

tamborine

slap

fretless

piano

organ

el piano

emu piano

emu piano

121

sax  
hi hat  
drums  
toms  
ride  
cymbals  
bongos  
tamborine  
guitar  
slap  
fretless  
piano  
organ  
el piano  
emu piano

122

sax

hi hat

drums

ride

bongos

tamborine

slap

piano

organ

emu piano

123

sax

hi hat

drums

ride

bongos

tamborine

slap

fretless

piano

organ

el piano

emu piano

124

sax

hi hat

drums

ride

cymbals

bongos

tamborine

slap

piano

organ

emu piano

emu piano

125

hi hat  
drums  
ride  
bongos  
tamborine  
guitar  
slap  
fretless  
piano  
organ  
el piano  
emu piano

126

sax

hi hat

drums

ride

bongos

tamborine

slap

piano

organ

emu piano

127

128

sax

hi hat

drums

toms

ride

cymbals

bongos

tamborine

el guitar

slap

fretless

piano

organ

emu piano

emu piano

129

- sax**: Treble clef, featuring a triplet of eighth notes in the first measure.
- el guitar**: Treble clef, playing a melodic line.
- slap**: Bass clef, playing a melodic line.
- fretless**: Bass clef, playing a melodic line.
- organ**: Grand staff (treble and bass clefs), playing a complex accompaniment.
- el piano**: Bass clef, playing a melodic line.
- emu piano**: Treble clef, playing a melodic line.
- emu piano**: Bass clef, playing a melodic line.

131

132

133

sax

hi hat

drums

ride

cymbals

bongos

tamborine

guitar

slap

fretless

piano

organ

el piano

emu piano

134

sax

hi hat

drums

ride

cymbals

bongos

tamborine

el guitar

slap

fretless

piano

organ

el piano

emu piano

emu piano

136

hi hat  
drums  
toms  
ride  
cymbals  
bongos  
tamborine  
el guitar  
slap  
fretless  
piano  
organ  
emu piano  
emu piano

6

137

sax

hi hat

drums

toms

ride

cymbals

bongos

tamborine

guitar

el guitar

slap

fretless

piano

organ

el piano

emu piano

138

sax

hi hat

drums

ride

cymbals

bongos

tamborine

el guitar

slap

fretless

piano

organ

el piano

emu piano

emu piano

3

140

hi hat  
drums  
toms  
ride  
bongos  
tamborine  
el guitar  
slap  
piano  
organ  
emu piano  
emu piano

141

sax  
hi hat  
drums  
ride  
cymbals  
bongos  
tamborine  
guitar  
el guitar  
slap  
fretless  
piano  
organ  
el piano  
emu piano  
emu piano

143

hi hat  
drums  
ride  
cymbals  
bongos  
tamborine  
el guitar  
slap  
fretless  
piano  
organ  
el piano  
emu piano

144

sax

hi hat

drums

ride

cymbals

bongos

tamborine

el guitar

slap

fretless

piano

organ

el piano

emu piano

emu piano

3

# Doobie Brothers - Taking It To The Street

sax

♩ = 145,000031

72

75

78

82

85

89

23

115

120

123

126

129

133

137

142

# Doobie Brothers - Taking It To The Street

hi hat

♩ = 145,000031

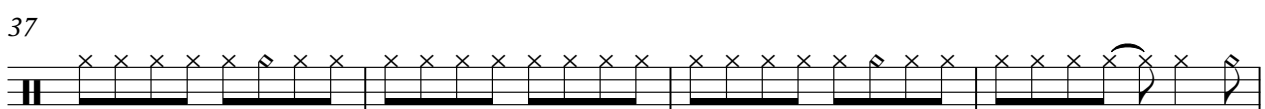
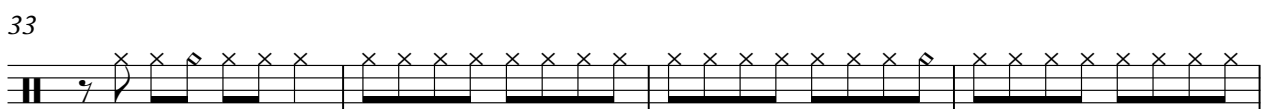
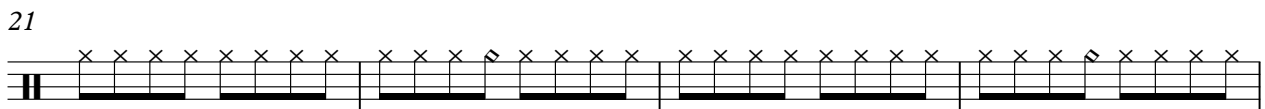
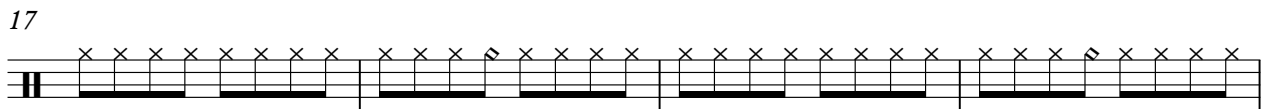
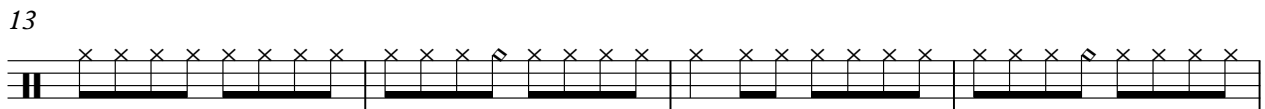
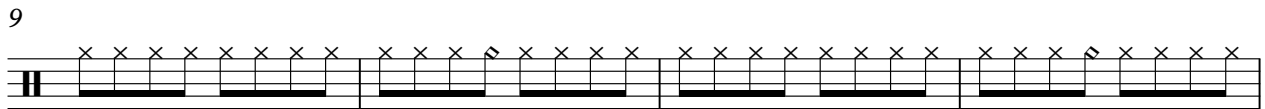
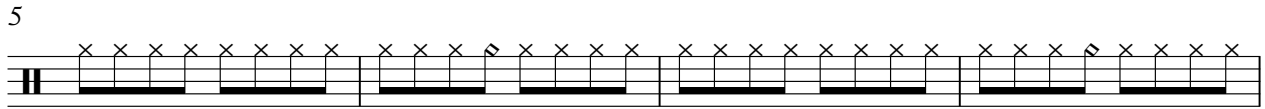
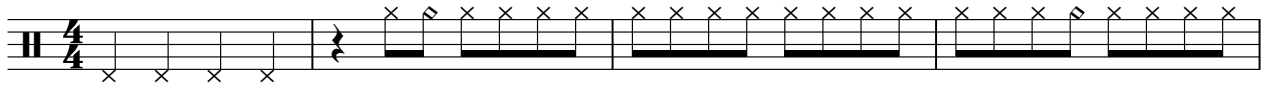

V.S.

2

hi hat

41

45

49

53

57

61

65

69

73

77

81

85

89

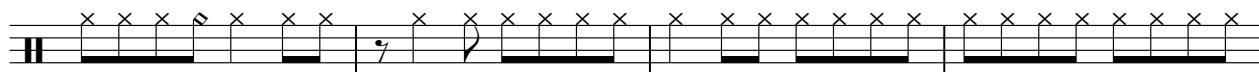

93

97

101

105

109

113

117

V.S.

121

125

129

133

137

141

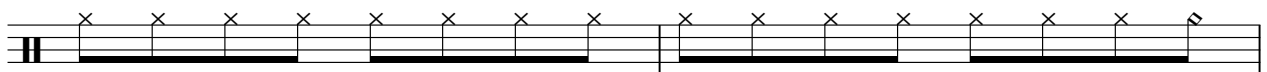

143

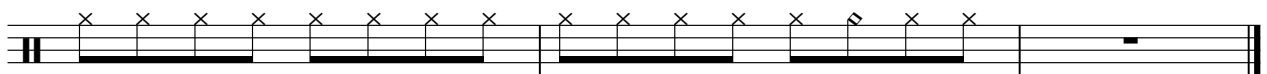

# Doobie Brothers - Taking It To The Street

drums

♩ = 145,000031

2

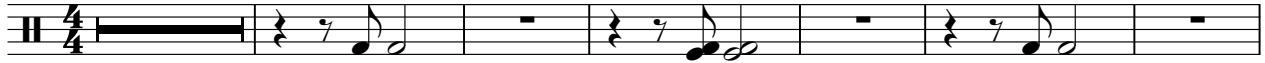

9

15

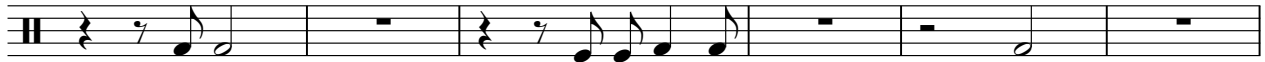

21

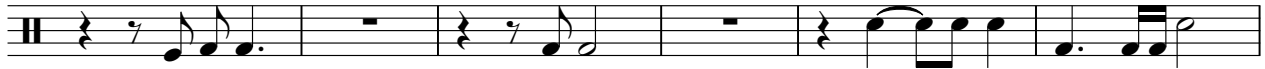

27

32

37

42

49

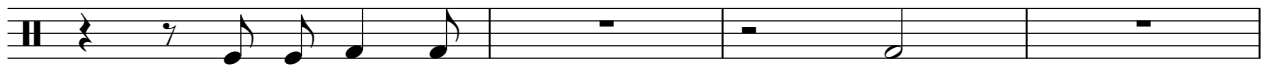

53

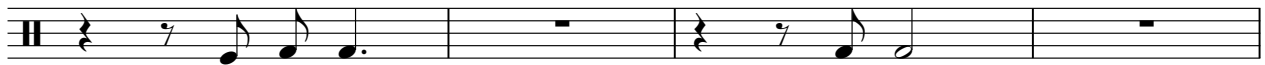

57

62

67

71

77

82

86

90

95

100

104

108

112

116

120

124

128

132

136

140

# Doobie Brothers - Taking It To The Street

toms

♩ = 145,000031

**2**

9

16

23

**15**

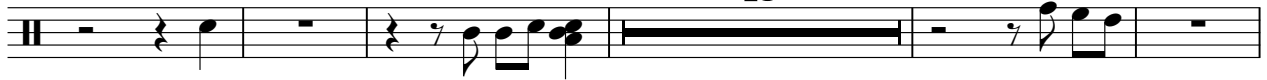

43

50

57

**16**

78

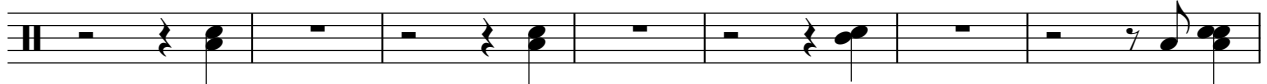

85

89

**23**

**3**

2

toms

116

122

6

132

3

137

2

5

# Doobie Brothers - Taking It To The Street

ride

♩ = 145,000031

**25**

31

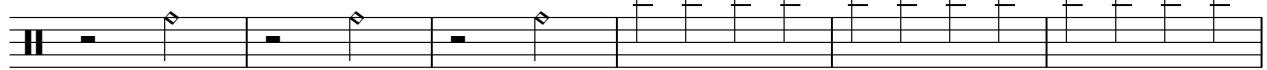

37

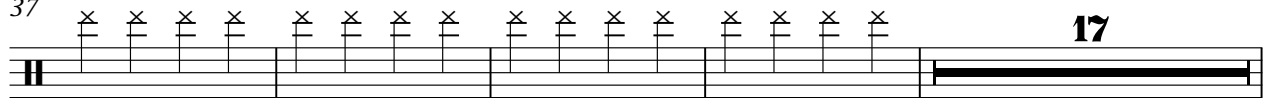

58

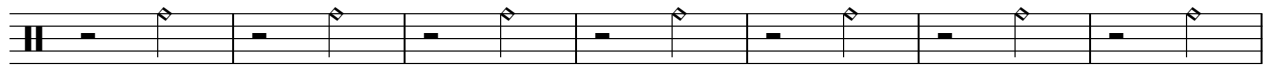

65

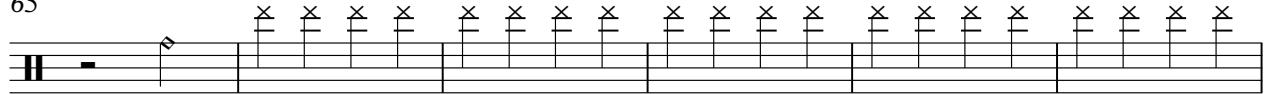

71

77

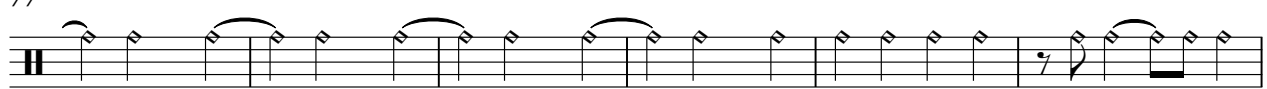

83

87

93

V.S.

99

105

111

117

121

123

125

127

129

131

133

135

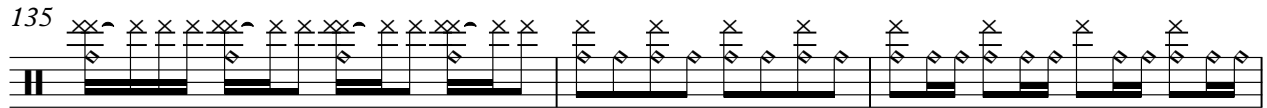

138

141

143

# Doobie Brothers - Taking It To The Street

cymbals

♩ = 145,000031

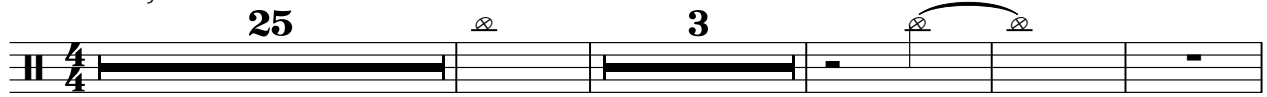
25 

33 

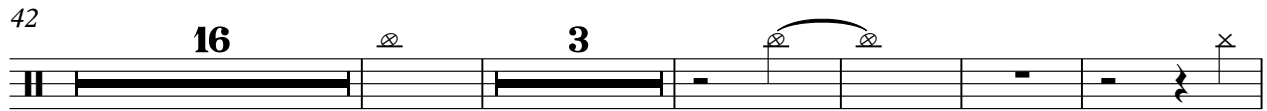
42 

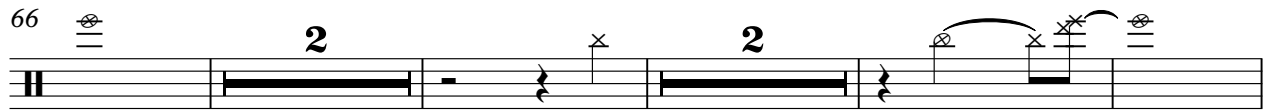
66 

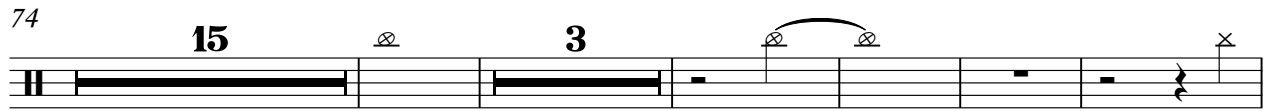
74 

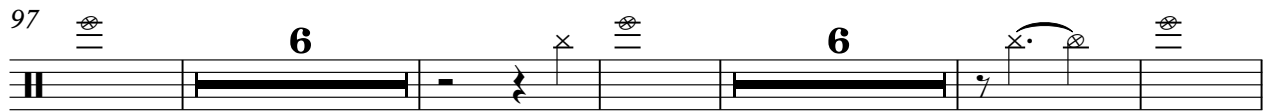
97 

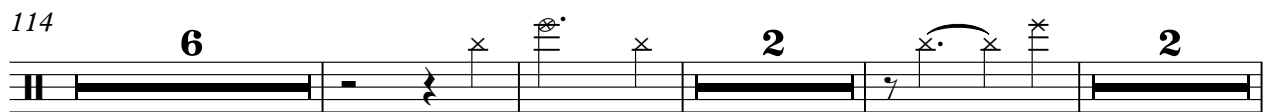
114 

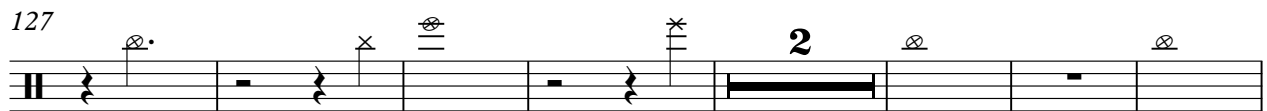
127 

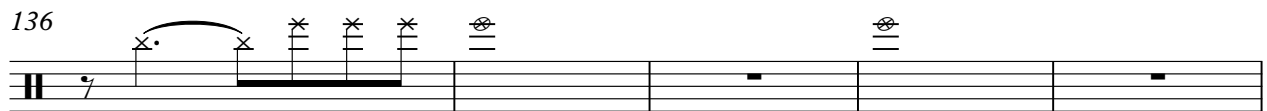
136 

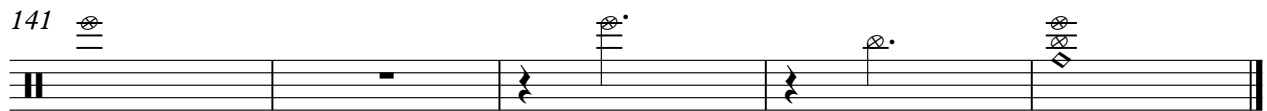
141 

bongos

# Doobie Brothers - Taking It To The Street

♩ = 145,000031

5

9

13

17

21

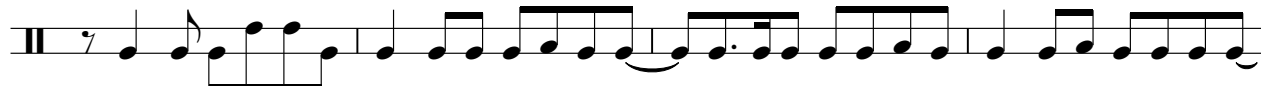

25

29

33

37

V.S.

41

45

49

53

57

61

65

69

73

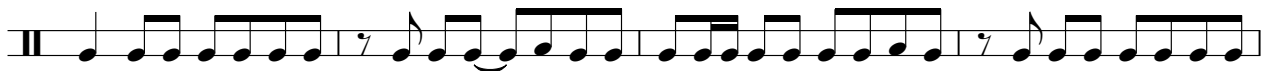

77

81

85

89

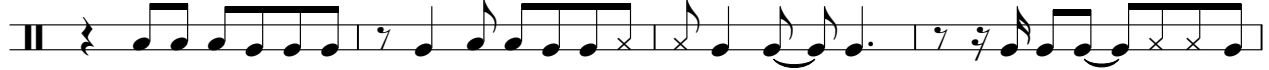

93

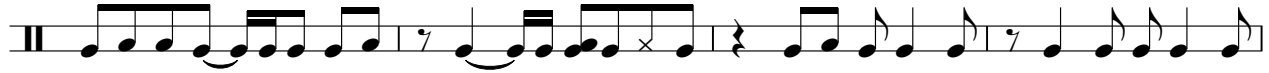

97

101

105

109

113

117

121

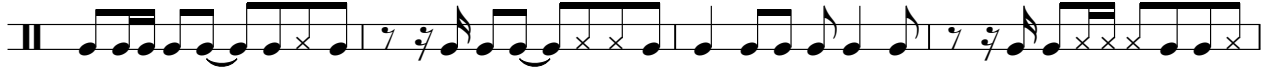

125

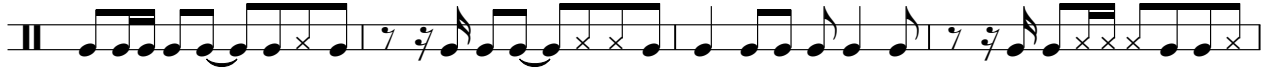

129

133

137

141

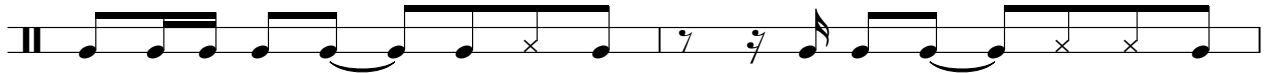

143

tamborine

# Doobie Brothers - Taking It To The Street

♩ = 145,000031

2

9

16

23

28

32

37

2

43

50

2

tamborine

57

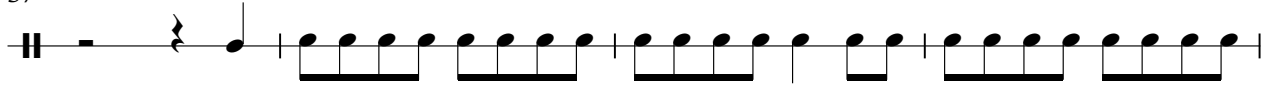

61

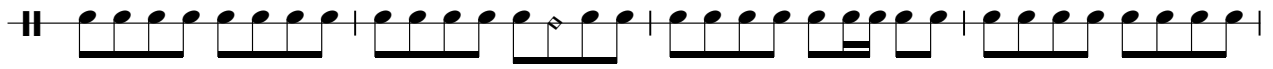

65

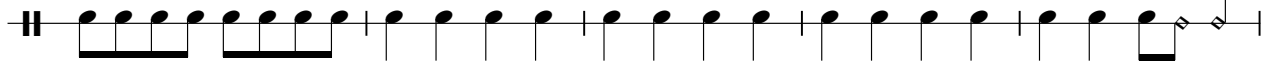

70

76

83

90

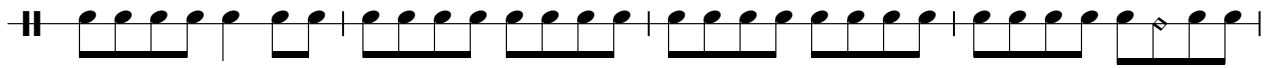

94

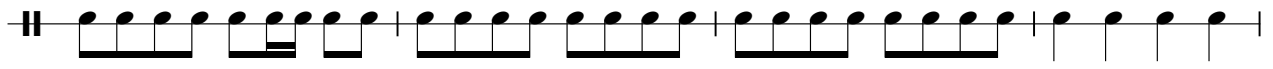

98

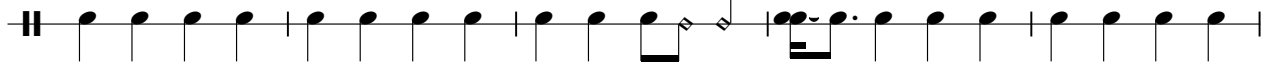

103

hand claps

# Doobie Brothers - Taking It To The Street

♩ = 145,000031

5

9

13

17

21

24

**16**

hand claps

42

46

50

54

58

15

76

80

84

87

57

# Doobie Brothers - Taking It To The Street

guitar

♩ = 145,000031

7

13

19

25

30

35

47

53

59

el guitar

# Doobie Brothers - Taking It To The Street

♩ = 145,000031

**39**

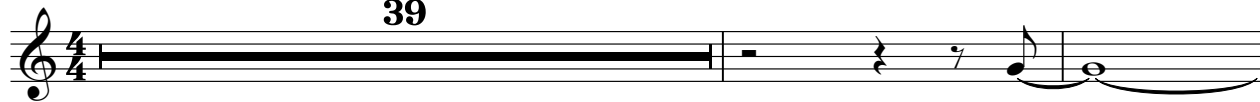

42

**103**

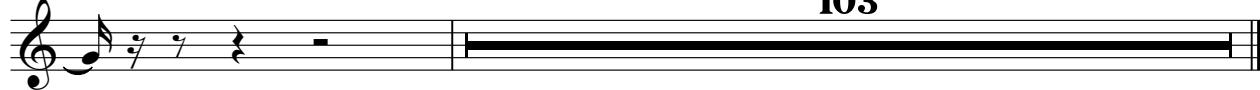

# Doobie Brothers - Taking It To The Street

slap

♩ = 145,000031

**24**

28

32

37

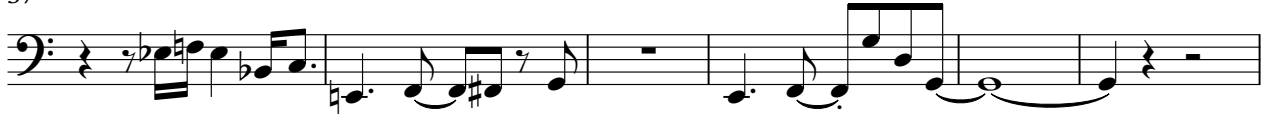

43

**14**

60

64

68

72

78

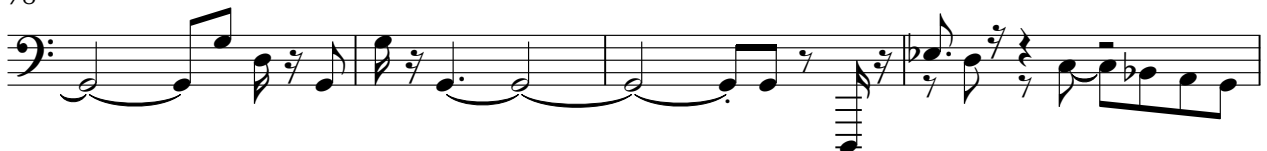

V.S.

82

86

90

94

98

102

106

110

114

118

fretless

# Doobie Brothers - Taking It To The Street

♩ = 145,000031

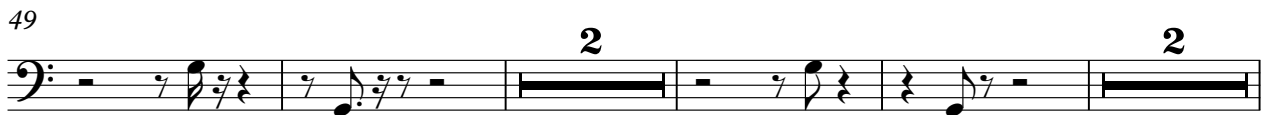
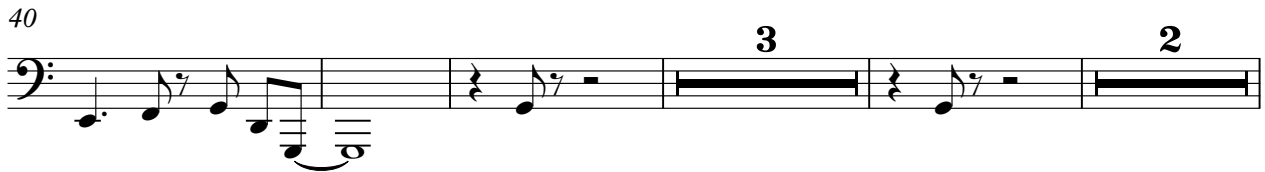

57

# Doobie Brothers - Taking It To The Street

piano

♩ = 145,000031

9

3

12

14

16

18

20

22

24

3

26

3

30

V.S.

34

39

50

52

54

56

58

62

66

108

112

114

115

116

118

120

122

124

125

126

127

129

131

132 *piano* 5

134

136 6

138

140

143

# Doobie Brothers - Taking It To The Street

organ

♩ = 145,000031

88

91

94

97

101

105

108

111

114

118

122

125

128

130

133

136

138

140

142

4

organ

144

3

# Doobie Brothers - Taking It To The Street

el piano

♩ = 145,000031

7

12

17

22

28

34

38

43

48

53

59

65

70

80

85

89

94

99

103

107

111

115

119

123

127

131

135

139

142

# Doobie Brothers - Taking It To The Street

emu piano

♩ = 145,000031

35

39

43

46

49

51

53

55

57

69

128

132

136

140

143

# Doobie Brothers - Taking It To The Street

emu piano

♩ = 145,000031

7

13

19

25

28

31

33

36

39

81

85

89

92

94

96

99

103

107

111

