

Doobie Brothers - What Fool

♩ = 122,000069

Midi C4, T3

Midi C6, T5

Midi C3, T2

Midi C5, T4

♩ = 122,000069

3

Midi C4, T3

Midi C6, T5

Midi C2, T1

Midi C3, T2

6

Midi C4, T3

Midi C6, T5

Midi C2, T1

Midi C3, T2

9

Midi C4, T3

Midi C6, T5

Midi C2, T1

Midi C3, T2

12

Midi C4, T3

Midi C6, T5

Midi C2, T1

Midi C3, T2

15

Midi C4, T3

Midi C6, T5

Midi C2, T1

Midi C3, T2

18

Midi C4, T3

Midi C6, T5

Midi C2, T1

Midi C3, T2

21

Midi C4, T3

Midi C6, T5

Midi C2, T1

Midi C3, T2

Midi C5, T4

24

Midi C4, T3

Midi C6, T5

Midi C2, T1

Midi C3, T2

Midi C5, T4

27

Midi C4, T3

Midi C6, T5

Midi C2, T1

Midi C3, T2

Midi C5, T4

30

Midi C4, T3

Midi C6, T5

Midi C2, T1

Midi C3, T2

32

Midi C4, T3

Midi C6, T5

Midi C2, T1

Midi C3, T2

Midi C5, T4

35

Midi C4, T3

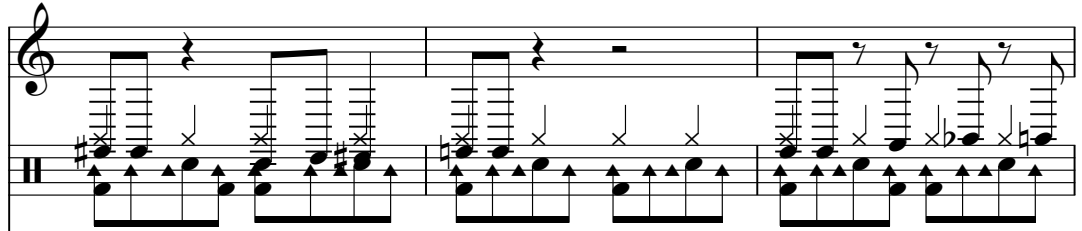

Midi C6, T5

Midi C2, T1

Midi C3, T2

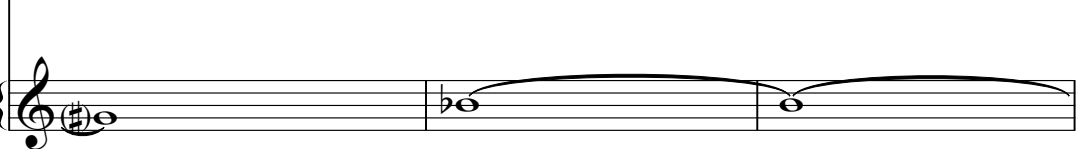

Midi C5, T4

38

Midi C4, T3

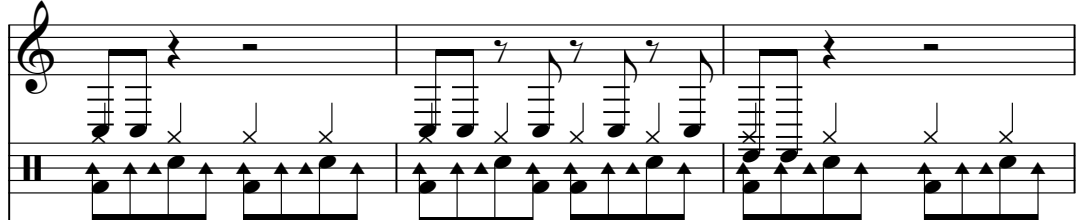

Midi C6, T5

Midi C2, T1

Midi C3, T2

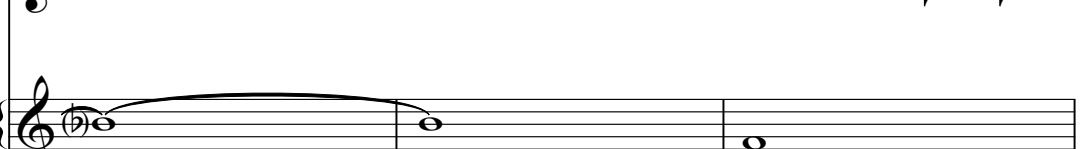

Midi C5, T4

41

Midi C4, T3

Midi C6, T5

Midi C2, T1

Midi C3, T2

Midi C5, T4

44

Midi C4, T3

Midi C6, T5

Midi C2, T1

Midi C3, T2

Midi C5, T4

47

Midi C4, T3

Midi C6, T5

Midi C2, T1

Midi C3, T2

Midi C5, T4

50

Midi C4, T3

Midi C6, T5

Midi C2, T1

Midi C3, T2

Midi C5, T4

53

Midi C4, T3

Midi C6, T5

Midi C2, T1

Midi C3, T2

56

Midi C4, T3

Midi C6, T5

Midi C2, T1

Midi C3, T2

59

Midi C4, T3

Midi C6, T5

Midi C2, T1

Midi C3, T2

62

Midi C4, T3

Midi C6, T5

Midi C2, T1

Midi C3, T2

65

Midi C4, T3

Midi C6, T5

Midi C2, T1

Midi C3, T2

68

Midi C4, T3

Midi C6, T5

Midi C2, T1

Midi C3, T2

71

Midi C4, T3

Midi C6, T5

Midi C2, T1

Midi C3, T2

74

Midi C4, T3

Midi C6, T5

Midi C2, T1

Midi C3, T2

77

Midi C4, T3

Midi C6, T5

Midi C2, T1

Midi C3, T2

80

Midi C4, T3

Midi C6, T5

Midi C2, T1

Midi C3, T2

83

Midi C4, T3

Midi C6, T5

Midi C2, T1

Midi C3, T2

86

Midi C4, T3

Midi C6, T5

Midi C2, T1

Midi C3, T2

89

Midi C4, T3

Midi C6, T5

Midi C2, T1

Midi C3, T2

92

Midi C4, T3

Midi C6, T5

Midi C2, T1

Midi C3, T2

95

Midi C4, T3

Midi C6, T5

Midi C2, T1

Midi C3, T2

98

Midi C4, T3

Midi C6, T5

Midi C2, T1

Midi C3, T2

101

Midi C4, T3

Midi C6, T5

Midi C2, T1

Midi C3, T2

104

Midi C4, T3

Midi C6, T5

Midi C3, T2

107

Midi C4, T3

Midi C6, T5

Midi C3, T2

109

Midi C4, T3

Midi C6, T5

Midi C3, T2

Doobie Brothers - What Fool

Midi C4, T3

♩ = 122,000069

5
9
13
17
21
26
31
36
41

V.S.

45

49

53

57

61

66

71

76

80

84

88

92

96

100

104

108

Doobie Brothers - What Fool

Midi C6, T5

♩ = 122,000069

6

11

16

21

25

29

33

37

41

V.S.

45

49

53

57

61

65

69

73

77

81

85

89

93

97

101

105

108

Doobie Brothers - What Fool

Midi C2, T1

♩ = 122,000069

3

8

12

16

20

27

32

37

42

47

V.S.

52

56

61

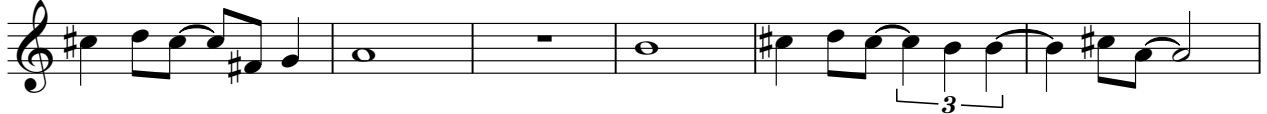

67

71

76

81

86

90

95

100

103

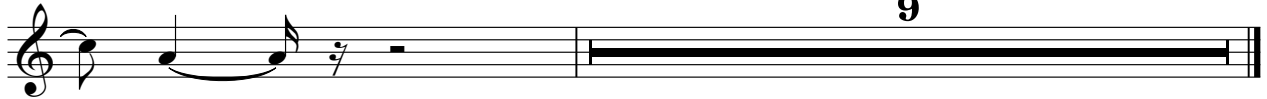

♩ = 122,000069

1

4

7

10

13

16

19

V.S.

55

58

62

66

70

74

78

82

86

90

