

Deff Leppard - Love Bites

Drums + Fills + Stuff

Steel Str. Guitar

Muted Guitar

Guitar Melody

Distortion Guitar

Overdriven Guitar

Overdrive Guitar

Picked Bass

Halo Pad

FX4- Atmosphere

♩ = 128,000000

6

Drums + Fills + Stuff

Steel Str. Guitar

Guitar Melody

Halo Pad

11

Drums + Fills + Stuff

Steel Str. Guitar

Guitar Melody

Halo Pad

16

Drums + Fills + Stuff

Steel Str. Guitar

Guitar Melody

Halo Pad

20

Drums + Fills + Stuff

Steel Str. Guitar

Guitar Melody

Halo Pad

24

Drums + Fills + Stuff

Steel Str. Guitar

Guitar Melody

Distortion Guitar

Overdriven Guitar

Picked Bass

Halo Pad

29

Drums + Fills + Stuff

Steel Str. Guitar

Guitar Melody

Distortion Guitar

Overdriven Guitar

Picked Bass

Halo Pad

33

Drums + Fills + Stuff

Steel Str. Guitar

Guitar Melody

Overdriven Guitar

Picked Bass

Halo Pad

37

Drums + Fills + Stuff

Steel Str. Guitar

Guitar Melody

Distortion Guitar

Overdriven Guitar

Picked Bass

Halo Pad

42

Drums + Fills + Stuff

Guitar Melody

Distortion Guitar

Overdriven Guitar

Picked Bass

Halo Pad

47

Drums + Fills + Stuff

Guitar Melody

Distortion Guitar

Overdriven Guitar

Picked Bass

Halo Pad

52

Drums + Fills + Stuff

Guitar Melody

Distortion Guitar

Overdriven Guitar

Picked Bass

Halo Pad

57

Drums + Fills + Stuff

Guitar Melody

Distortion Guitar

Overdriven Guitar

Picked Bass

Halo Pad

62

Drums + Fills + Stuff

Steel Str. Guitar

Guitar Melody

Distortion Guitar

Overdriven Guitar

Picked Bass

Halo Pad

67

Drums + Fills + Stuff

Steel Str. Guitar

Guitar Melody

Overdriven Guitar

Picked Bass

Halo Pad

71

Drums + Fills + Stuff

Steel Str. Guitar

Guitar Melody

Picked Bass

Halo Pad

75

Drums + Fills + Stuff

Steel Str. Guitar

Guitar Melody

Picked Bass

Halo Pad

79

Drums + Fills + Stuff

Steel Str. Guitar

Guitar Melody

Picked Bass

Halo Pad

83

Drums + Fills + Stuff

Steel Str. Guitar

Guitar Melody

Picked Bass

Halo Pad

87

Drums + Fills + Stuff

Steel Str. Guitar

Guitar Melody

Distortion Guitar

Overdriven Guitar

Picked Bass

Halo Pad

92

Drums + Fills + Stuff

Guitar Melody

Distortion Guitar

Overdriven Guitar

Picked Bass

Halo Pad

97

Drums + Fills + Stuff

Guitar Melody

Distortion Guitar

Overdriven Guitar

Picked Bass

Halo Pad

102

Drums + Fills + Stuff

Guitar Melody

Distortion Guitar

Overdriven Guitar

Picked Bass

Halo Pad

107

Drums + Fills + Stuff

Steel Str. Guitar

Muted Guitar

Guitar Melody

Distortion Guitar

Overdriven Guitar

Overdrive Guitar

Picked Bass

Halo Pad

FX4- Atmosphere

112

Drums + Fills + Stuff

Steel Str. Guitar

Muted Guitar

Guitar Melody

Overdrive Guitar

Picked Bass

FX4- Atmosphere

116

Drums + Fills + Stuff

Steel Str. Guitar

Muted Guitar

Overdrive Guitar

Picked Bass

Halo Pad

FX4- Atmosphere

120

Drums + Fills + Stuff

Steel Str. Guitar

Muted Guitar

Overdrive Guitar

Picked Bass

Halo Pad

FX4- Atmosphere

124

Drums + Fills + Stuff

Steel Str. Guitar

Muted Guitar

Guitar Melody

Distortion Guitar

Overdriven Guitar

Overdrive Guitar

Picked Bass

Halo Pad

FX4- Atmosphere

128

Drums + Fills + Stuff

Guitar Melody

Distortion Guitar

Overdriven Guitar

Picked Bass

Halo Pad

133

Drums + Fills + Stuff

Guitar Melody

Distortion Guitar

Overdriven Guitar

Picked Bass

Halo Pad

138

Drums + Fills + Stuff

Guitar Melody

Distortion Guitar

Overdriven Guitar

Picked Bass

Halo Pad

143

Drums + Fills + Stuff

Guitar Melody

Distortion Guitar

Overdriven Guitar

Picked Bass

Halo Pad

148

Drums + Fills + Stuff

Guitar Melody

Distortion Guitar

Overdriven Guitar

Picked Bass

Halo Pad

152

Drums + Fills + Stuff

Guitar Melody

Distortion Guitar

Overdriven Guitar

Picked Bass

Halo Pad

157

Drums + Fills + Stuff

Guitar Melody

Distortion Guitar

Overdriven Guitar

Picked Bass

Halo Pad

162

Drums + Fills + Stuff

Guitar Melody

Picked Bass

Halo Pad

167

Drums + Fills + Stuff

Picked Bass

Halo Pad

Deff Leppard - Love Bites

Drums + Fills + Stuff

♩ = 128,000000 %-

5

9

13

17

20

23

27

31

34

V.S.

37

41

45

48

52

56

60

64

67

70

73

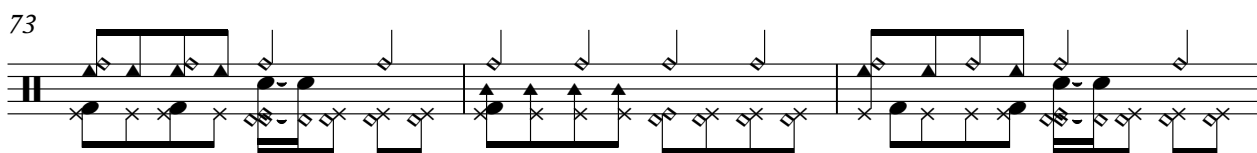

76

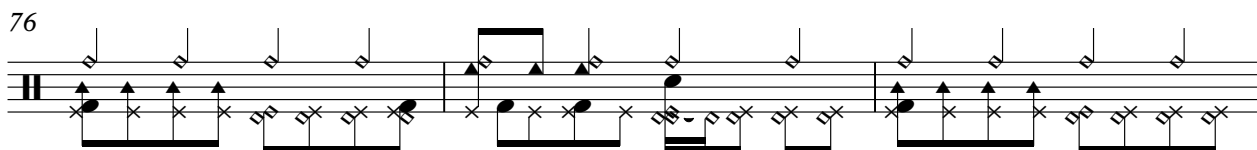

79

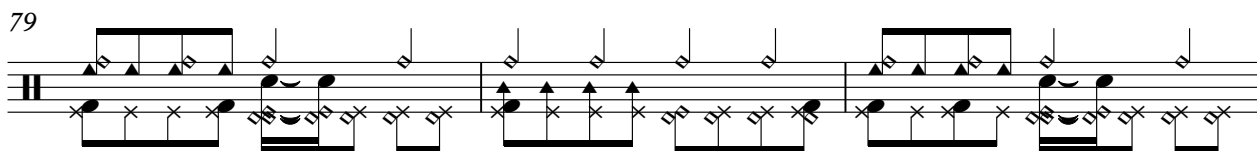

82

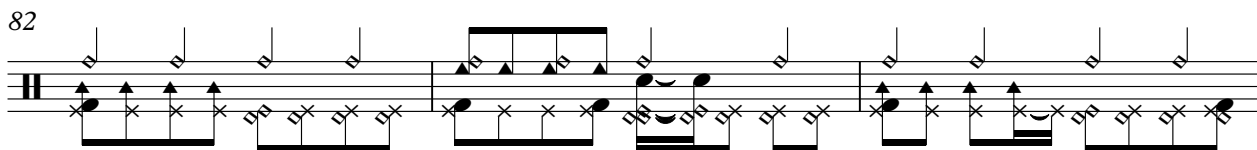

85

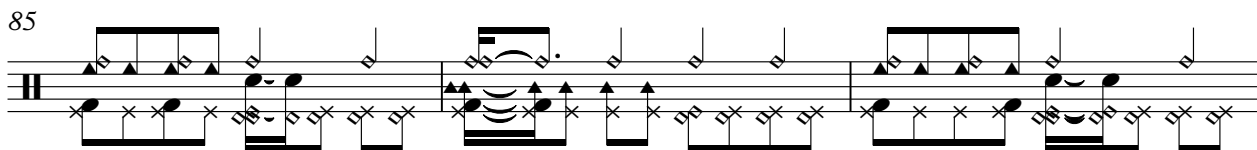

88

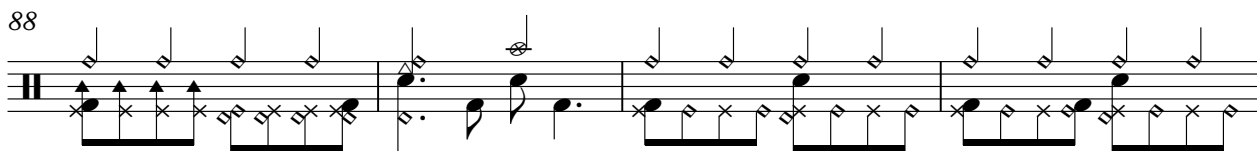

92

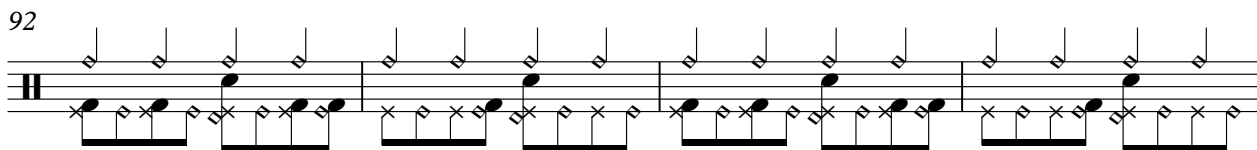

96

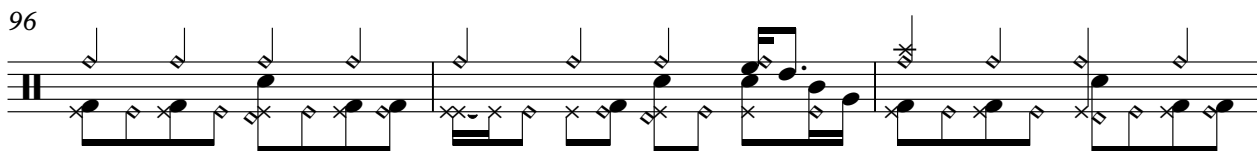

99

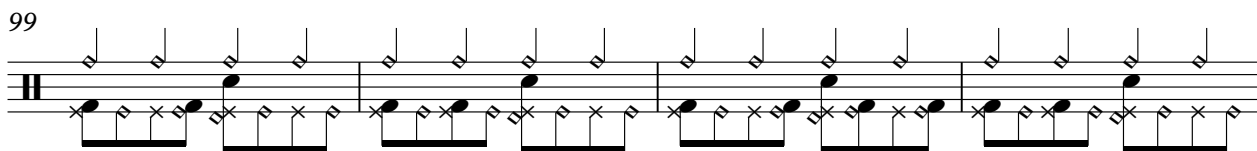

103

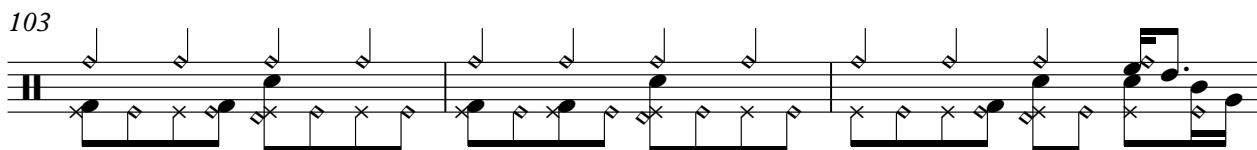

V.S.

106

110

113

116

119

122

125

128

132

135

139

142

146

149

152

156

160

164

167

169

Steel Str. Guitar

Deff Leppard - Love Bites

♩ = 128,000000

7

12

17

22

30

35

66

72

77

82

87

112

117

122

Muted Guitar

Deff Leppard - Love Bites

♩ = 128,000000

109

112

115

118

121

124

45

Deff Leppard - Love Bites

Guitar Melody

♩ = 128,000000

2 5

12

19

25

32

38

43

48

53

60

V.S.

67

5

77

5

83

5

89

5

94

5

100

5

106

13

125

5

130

5

135

5

Guitar Melody

3

140

146

153

158

Distortion Guitar

Deff Leppard - Love Bites

♩ = 128,000000

25

8

38

45

52

60

24

90

97

104

16

126

133

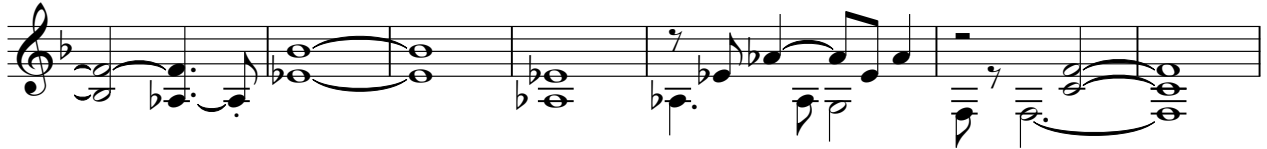

140

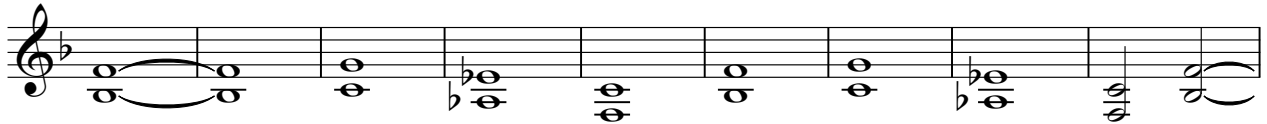

149

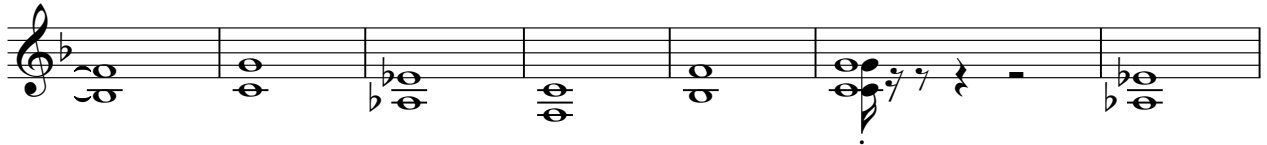

156

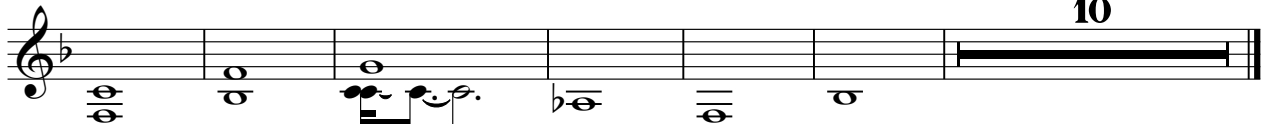

Deff Leppard - Love Bites

Overdriven Guitar

♩ = 128,000000

24

30

42

51

57

63

91

99

104

108

22

15

Overdriven Guitar

126

134

142

147

153

158

Overdrive Guitar

Deff Leppard - Love Bites

♩ = 128,000000

109

112

116

120

124

46

Deff Leppard - Love Bites

Picked Bass

♩ = 128,000000

25

30

35

41

47

53

61

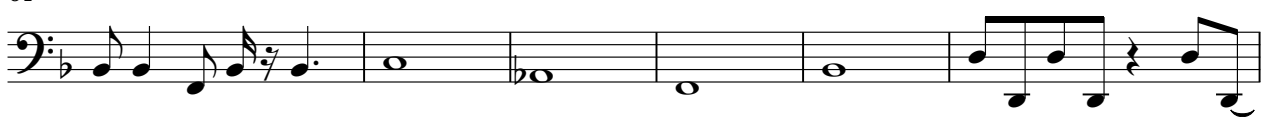

67

72

77

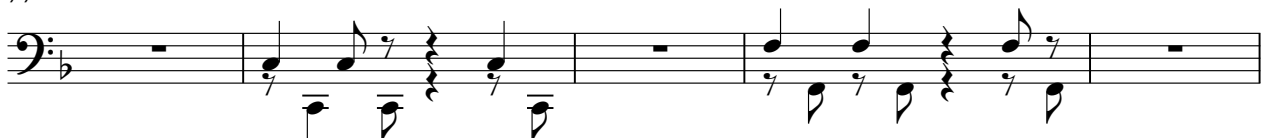

139

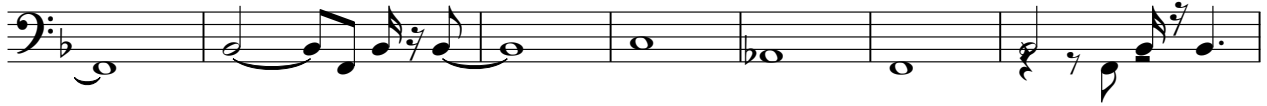

146

153

160

165

168

$\%_0 - \text{♩} = 128,000000$

10

19 **4**

31

40

49

58

67

76

85

94

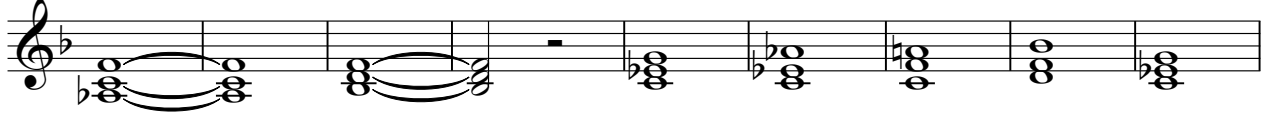

103

118

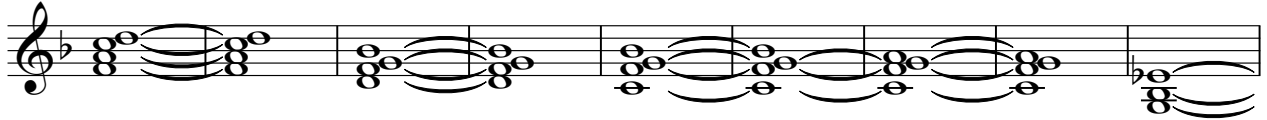

127

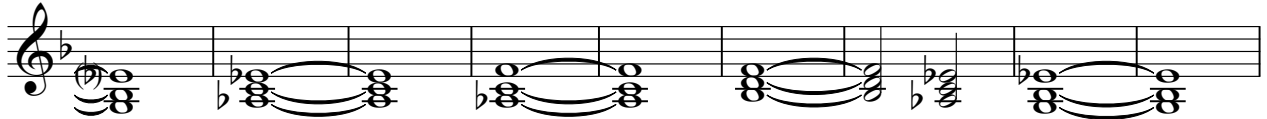

136

145

155

163

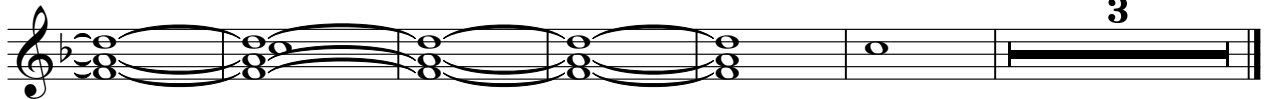

♩ = 128,000000

109

112

116

120

124

46

