

Doors - Hello I Love You

♩ = 120,000000

Percussion

<http://home7.inet.tele.dk/cns/midiplanet/>

"Hello, I love you" by The Doors

Alto

Visit The Midi Planet

♩ = 120,000000

FX 5 (Brightness)

3

Perc.

<http://home7.inet.tele.dk/cns/midiplanet/>

"Hello, I love you" by The Doors

Visit The Midi Planet

5

Perc.

<http://home7.inet.tele.dk/cns/midiplanet/>

"Hello, I love you" by The Doors

Tracked by RazTor (cns@post7.tele.dk)

A.

Visit The Midi Planet

FX 5

7

Perc.

<http://home7.inet.tele.dk/cns/midiplanet/>

"Hello, I love you" by The Doors

Tracked by RazTor (cns@post7.tele.dk)

A.

Visit The Midi Planet

FX 5

9

Perc.

<http://home7.inet.tele.dk/cns/midiplanet/>

"Hello, I love you" by The Doors

Tracked by RazTor (cns@post7.tele.dk)

A.

Visit The Midi Planet

FX 5

11

Perc.

<http://home7.inet.tele.dk/cns/midiplanet/>

"Hello, I love you" by The Doors

Tracked by RazTor (cns@post7.tele.dk)

A.

Visit The Midi Planet

FX 5

13

Perc.

<http://home7.inet.tele.dk/cns/midiplanet/>

"Hello, I love you" by The Doors

Tracked by RazTor (cns@post7.tele.dk)

A.

Visit The Midi Planet

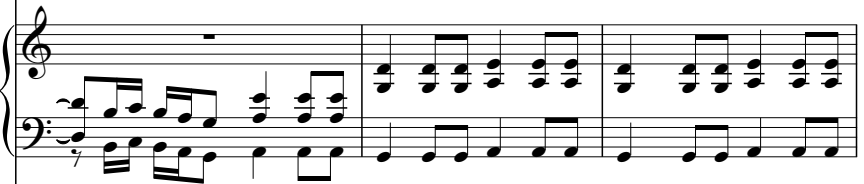

FX 5

16

Perc.

<http://home7.inet.tele.dk/cns/midiplanet/>

"Hello, I love you" by The Doors

Tracked by RazTor (cns@post7.tele.dk)

A.

Visit The Midi Planet

FX 5

20

Perc.

<http://home7.inet.tele.dk/cns/midiplanet/>

"Hello, I love you" by The Doors

Tracked by RazTor (cns@post7.tele.dk)

A.

Visit The Midi Planet

FX 5

22

Perc.

<http://home7.inet.tele.dk/cns/midiplanet/>

"Hello, I love you" by The Doors

Tracked by RazTor (cns@post7.tele.dk)

A.

Visit The Midi Planet

FX 5

24

Perc.

<http://home7.inet.tele.dk/cns/midiplanet/>

"Hello, I love you" by The Doors

Tracked by RazTor (cns@post7.tele.dk)

A.

Visit The Midi Planet

FX 5

26

Perc.

<http://home7.inet.tele.dk/cns/midiplanet/>

"Hello, I love you" by The Doors

Tracked by RazTor (cns@post7.tele.dk)

A.

Visit The Midi Planet

FX 5

28 Perc.

<http://home7.inet.tele.dk/cns/midiplanet/>

"Hello, I love you" by The Doors

Tracked by RazTor (cns@post7.tele.dk)

A.

Visit The Midi Planet

FX 5

31

Perc.

<http://home7.inet.tele.dk/cns/midiplanet/>

"Hello, I love you" by The Doors

Tracked by RazTor (cns@post7.tele.dk)

A.

Visit The Midi Planet

FX 5

35

Perc.

<http://home7.inet.tele.dk/cns/midiplanet/>

E. Gtr.

"Hello, I love you" by The Doors

Tracked by RazTor (cns@post7.tele.dk)

A.

Visit The Midi Planet

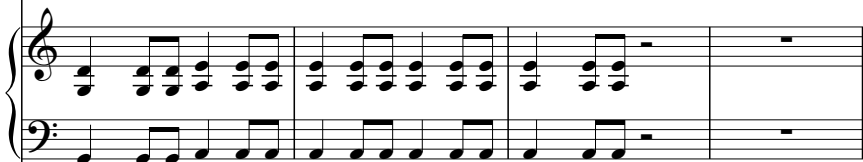

FX 5

39

Perc.

<http://home7.inet.tele.dk/cns/midiplanet/>

E. Gtr.

"Hello, I love you" by The Doors

Tracked by RazTor (cns@post7.tele.dk)

A.

Visit The Midi Planet

FX 5

42

Perc.

<http://home7.inet.tele.dk/cns/midiplanet/>

"Hello, I love you" by The Doors

Tracked by RazTor (cns@post7.tele.dk)

A.

Visit The Midi Planet

FX 5

45

Perc.

<http://home7.inet.tele.dk/cns/midiplanet/>

"Hello, I love you" by The Doors

Tracked by RazTor (cns@post7.tele.dk)

A.

Visit The Midi Planet

FX 5

48

Perc.

<http://home7.inet.tele.dk/cns/midiplanet/>

"Hello, I love you" by The Doors

Tracked by RazTor (cns@post7.tele.dk)

A.

Visit The Midi Planet

FX 5

51

Perc.

<http://home7.inet.tele.dk/cns/midiplanet/>

"Hello, I love you" by The Doors

Tracked by RazTor (cns@post7.tele.dk)

A.

Visit The Midi Planet

FX 5

54

Perc.

<http://home7.inet.tele.dk/cns/midiplanet/>

"Hello, I love you" by The Doors

Tracked by RazTor (cns@post7.tele.dk)

A.

Visit The Midi Planet

FX 5

57

Perc.

A percussion staff featuring a drum set icon at the beginning. The notation consists of eighth notes with stems pointing down, indicating a steady rhythmic pattern.

<http://home7.inet.tele.dk/cns/midiplanet/>

"Hello, I love you" by The Doors

Tracked by RazTor (cns@post7.tele.dk)

A.

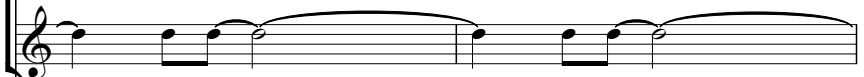

Visit The Midi Planet

FX 5

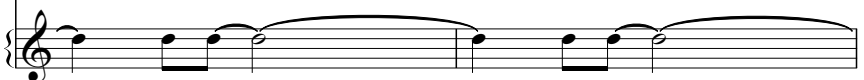

59

Perc.

A single staff of music for percussion. It features a series of eighth notes with downward-pointing stems, indicating a rhythmic pattern. The notes are grouped in pairs, with a small 'v' mark above each pair.

<http://home7.inet.tele.dk/cns/midiplanet/>

A single staff of music in treble clef. It contains a sequence of eighth notes, with a sharp sign (#) above the fourth note.

"Hello, I love you" by The Doors

A single staff of music in bass clef. It contains a sequence of eighth notes, with a sharp sign (#) above the fourth note.

Tracked by RazTor (cns@post7.tele.dk)

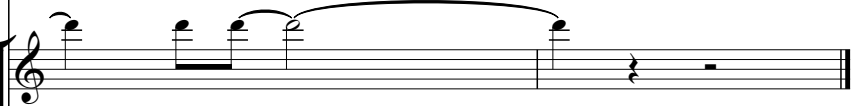

A single staff of music in treble clef. It features a sequence of notes with a long slur over the first four notes, indicating a sustained or tied note.

A.

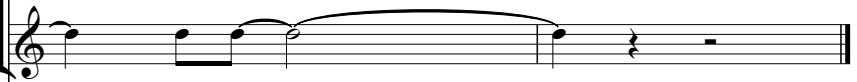

A single staff of music in treble clef. It features a sequence of notes with a long slur over the first four notes, indicating a sustained or tied note.

Visit The Midi Planet

A grand staff consisting of two staves. The top staff is in treble clef and the bottom staff is in bass clef. Both staves contain a sequence of eighth notes.

FX 5

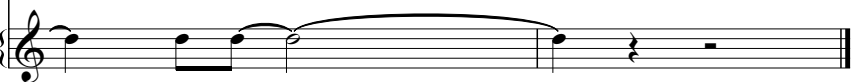

A single staff of music in treble clef. It features a sequence of notes with a long slur over the first four notes, indicating a sustained or tied note.

Doors - Hello I Love You

Percussion

♩ = 120,000000

3

5

9

13

17

21

25

29

33

38

V.S.

Percussion

43

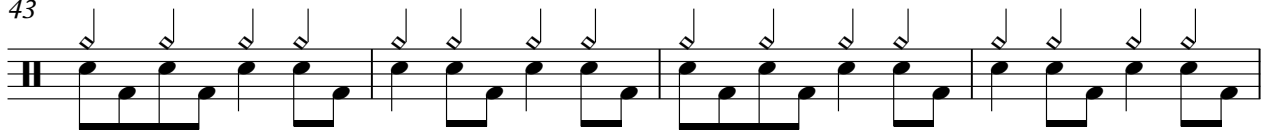

47

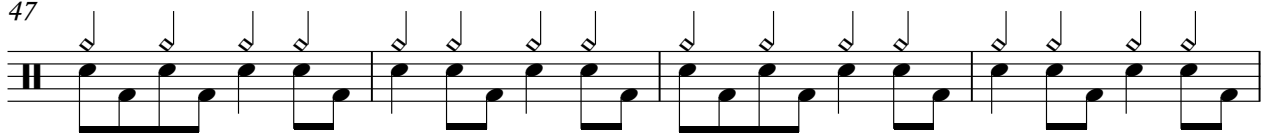

51

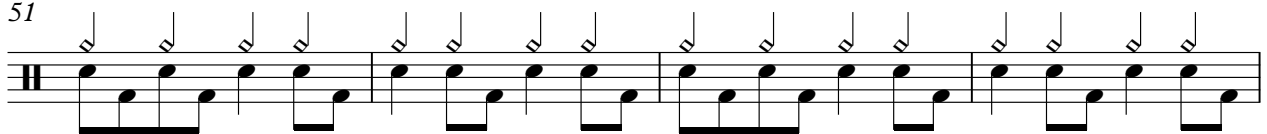

55

58

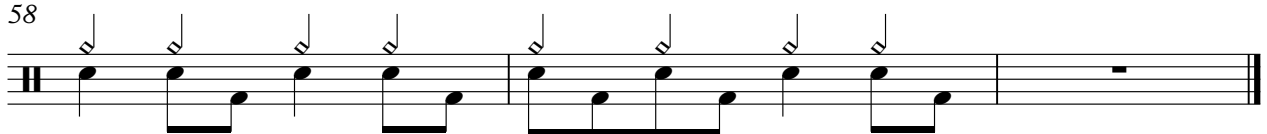

Doors - Hello I Love You

<http://home7.inet.tele.dk/cns/midiplanet/>

♩ = 120,000000

4

6

8

10

12

16

21

24

26

V.S.

28

32

37

42

47

51

55

58

♩ = 120,000000

36

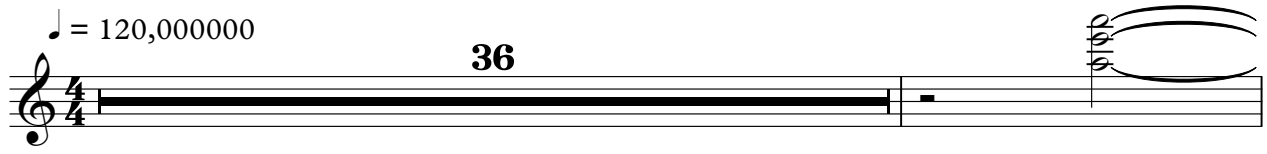

38

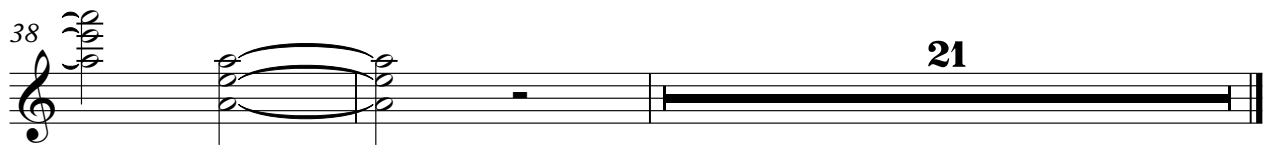

21

"Hello, I love you" by The Doors Doors - Hello I Love You

♩ = 120,000000

4

7

10

13

17

21

24

27

30

V.S.

35

40

45

49

53

57

Doors - Hello I Love You
Tracked by RazTor (cns@post7.tele.dk)

♩ = 120,000000

4

8

12

17

22

26

31

34

2

39

45

50

55

58

Doors - Hello I Love You

Alto

♩ = 120,000000

4

8

12

17

22

26

31

34

2

2

Alto

39

44

49

55

♩ = 120,000000

4

7

10

13

17

21

V.S.

24

27

30

35

40

44

48

51

54

57

♩ = 120,000000

4

8

12

17

22

26

31

34

2

2

FX 5 (Brightness)

39

44

49

55

