

Adam Sandler - The Lonesome Kicker

♩ = 132,000137

sax

comments appreciated

Hat

Snare

Tambourine

Florida State University

♩ = 132,000137

Voice

Wayne Bresette

breset_w@cmr.fsu.edu

echo

6

Voice

Wayne Bresette

breset_w@cmr.fsu.edu

echo

11

Voice

Wayne Bresette

breset_w@cmr.fsu.edu

echo

15

Voice

Wayne Bresette

breset_w@cmr.fsu.edu

echo

19

Voice

Wayne Bresette

breset_w@cmr.fsu.edu

echo

23

comments appreciated

Hat

Snare

12/97

Voice

Wayne Bresette

breset_w@cmr.fsu.edu

echo

26

comments appreciated

Hat

Snare

Florida State University

12/97

Voice

Wayne Bresette

breset_w@cmr.fsu.edu

echo

29

comments appreciated

Hat

Snare

Florida State University

12/97

Voice

Wayne Bresette

breset_w@cmr.fsu.edu

echo

32

comments appreciated

Hat

Snare

12/97

Voice

Wayne Bresette

breset_w@cmr.fsu.edu

echo

35

comments appreciated

Hat

Snare

Florida State University

12/97

Voice

Wayne Bresette

breset_w@cmr.fsu.edu

echo

38

comments appreciated

Hat

Snare

Florida State University

12/97

Voice

Wayne Bresette

breset_w@cmr.fsu.edu

echo

41

comments appreciated

Hat

Snare

12/97

Voice

Wayne Bresette

breset_w@cmr.fsu.edu

echo

44

comments appreciated

Hat

Snare

Florida State University

12/97

Voice

Wayne Bresette

breset_w@cmr.fsu.edu

echo

47

comments appreciated

Hat

Snare

12/97

Voice

Wayne Bresette

breset_w@cmr.fsu.edu

echo

50

comments appreciated

Hat

Snare

12/97

Voice

Wayne Bresette

breset_w@cmr.fsu.edu

echo

52

comments appreciated

Hat

Snare

Florida State University

12/97

Voice

Wayne Bresette

breset_w@cmr.fsu.edu

echo

55

comments appreciated

Hat

Snare

Florida State University

12/97

Loudvoice

Voice

Wayne Bresette

breset_w@cmr.fsu.edu

echo

58

comments appreciated

Hat

Snare

Florida State University

12/97

Loudvoice

Voice

Wayne Bresette

61

comments appreciated

Hat

Snare

Florida State University

12/97

Loudvoice

Voice

Wayne Bresette

64

comments appreciated

Hat

Snare

Bells

Florida State University

12/97

Loudvoice

Voice

Wayne Bresette

66

comments appreciated

Hat

Snare

Florida State University

12/97

Voice

Wayne Bresette

breset_w@cmr.fsu.edu

echo

70

comments appreciated

Hat

Snare

Florida State University

12/97

low voice

Voice

Wayne Bresette

breset_w@cmr.fsu.edu

echo

74

comments appreciated

Hat

Snare

Florida State University

12/97

low voice

Wayne Bresette

breset_w@cmr.fsu.edu

echo

77

comments appreciated

Hat

Snare

Florida State University

12/97

low voice

Wayne Bresette

breset_w@cmr.fsu.edu

echo

80

comments appreciated

Hat

Snare

Florida State University

12/97

low voice

Wayne Bresette

breset_w@cmr.fsu.edu

echo

83

comments appreciated

Hat

Snare

Florida State University

12/97

low voice

Wayne Bresette

breset_w@cmr.fsu.edu

echo

86

comments appreciated

Hat

Snare

Florida State University

12/97

low voice

Wayne Bresette

breset_w@cmr.fsu.edu

echo

89

comments appreciated

Hat

Snare

12/97

low voice

Wayne Bresette

breset_w@cmr.fsu.edu

echo

92

comments appreciated

Hat

Snare

12/97

low voice

Wayne Bresette

breset_w@cmr.fsu.edu

echo

95

comments appreciated

Hat

Snare

Florida State University	A	2	2	2	2	2	4	4	4	4	2	2	2	2	2
	B	2	2	2	2	2	2	6	6	6	0	0	0	0	2
		4	4	4	4	4	7	7	7	9					0

12/97

low voice

Wayne Bresette

breset_w@cmr.fsu.edu

echo

98

comments appreciated

Hat

Snare

Florida State University

12/97

low voice

Wayne Bresette

breset_w@cmr.fsu.edu

echo

101

comments appreciated

Hat

Snare

Florida State University

12/97

Loudvoice

low voice

Voice

Wayne Bresette

breset_w@cmr.fsu.edu

echo

103

comments appreciated

Hat

Snare

Florida State University

12/97

Loudvoice

low voice

Voice

Wayne Bresette

breset_w@cmr.fsu.edu

105

comments appreciated

Hat

Snare

Bells

Florida State University

12/97

Loudvoice

low voice

Voice

Wayne Bresette

breset_w@cmr.fsu.edu

107

comments appreciated

Hat

Snare

Bells

Florida State University

12/97

Loudvoice

low voice

Voice

Wayne Bresette

breset_w@cmr.fsu.edu

109

The musical score is arranged in a system with the following parts from top to bottom:

- sax**: Treble clef, key signature of two sharps (F# and C#). It begins with a whole rest and then plays a melodic line.
- comments appreciated**: Treble clef, key signature of two sharps. It plays a simple melodic line.
- Hat**: Treble clef, key signature of two sharps. It plays a rhythmic pattern of eighth notes with accents.
- Snare**: Treble clef, key signature of two sharps. It plays a rhythmic pattern of eighth notes.
- Bells**: Treble clef, key signature of two sharps. It plays a melodic line with a triplet of eighth notes.
- Florida State University**: Guitar tablature with six staves. The fret numbers are: 0 0 0 | 0 0 0 | 2 2 2 | 1 1 1 | 4 4 4 | 4 4 4.
- 12/97**: Bass clef, key signature of two sharps. It plays a melodic line with a triplet of eighth notes.
- Loudvoice**: Bass clef, key signature of two sharps. It plays a melodic line with a triplet of eighth notes.
- low voice**: Bass clef, key signature of two sharps. It plays a melodic line with a triplet of eighth notes.
- Voice**: Bass clef, key signature of two sharps. It plays a melodic line with a triplet of eighth notes.
- Wayne Bresette**: Treble clef, key signature of two sharps. It plays a melodic line with a triplet of eighth notes.
- breset_w@cmr.fsu.edu**: Treble clef, key signature of two sharps. It plays a melodic line with a triplet of eighth notes.

111

comments appreciated

Hat

Snare

Florida State University

12/97

Loudvoice

low voice

Voice

Wayne Bresette

breset_w@cmr.fsu.edu

114

comments appreciated

Hat

Snare

Bells

Florida State University

12/97

Loudvoice

low voice

Voice

Wayne Bresette

breset_w@cmr.fsu.edu

comments appreciated

Hat

Snare

Bells

T	0	0		0	3		0	0		0	
A	4		4	4		2	4	4		2	4
B	6		6	2		5	6	6		2	6

12/97

Loudvoice

low voice

Wayne Bresette

breset_w@cmr.fsu.edu

comments appreciated

Bells

Florida State University

12/97

Loudvoice

low voice

Wayne Bresette

breset_w@cmr.fsu.edu

120

sax

comments appreciated

Hat

Snare

Tamb.

Bells

T	0	1	0	0	2	2
A	4	2	4	4	2	2
B	4	5	4	6	4	5

12/97

Loudvoice

low voice

Voice

Wayne Bresette

breset_w@cmr.fsu.edu

123

sax

Bells

Florida State University

12/97

Loudvoice

low voice

Voice

Wayne Bresette

126

sax

comments appreciated

Florida State University

12/97

Loudvoice

low voice

Voice

Wayne Bresette

129

sax

comments appreciated

Hat

Florida State University

12/97

Voice

Wayne Bresette

132

sax

comments appreciated

Hat

Bells

12/97

Voice

Wayne Bresette

135

comments appreciated

Hat

Bells

Florida State University

12/97

Voice

Wayne Bresette

138

comments appreciated

Hat

Florida State University

12/97

Voice

Wayne Bresette

140

comments appreciated

Hat

Florida State University

12/97

Voice

Wayne Bresette

142

comments appreciated

Hat

Florida State University

A. Bass

12/97

Voice

Wayne Bresette

144

comments appreciated

Hat

Florida State University

A. Bass

12/97

Voice

Wayne Bresette

146

comments appreciated

Hat

Snare

Florida State University

A. Bass

12/97

Loudvoice

low voice

Voice

Wayne Bresette

breset_w@cmr.fsu.edu

comments appreciated

Hat

Snare

Bells

Florida State University

T	4	4	4	2	0	0	0	0	0	0	0
A	4	4	4	1	4	2	2	4	4	4	2
B	2	2	2	2	4	2	2	4	4	5	5

12/97

Loudvoice

low voice

Voice

Wayne Bresette

breset_w@cmr.fsu.edu

152

sax

comments appreciated

Hat

Snare

Florida State University

12/97

Loudvoice

low voice

Voice

Wayne Bresette

breset_w@cmr.fsu.edu

154

sax

comments appreciated

Hat

Snare

Bells

Florida State University

I	0	0	0	4	0	0	0	2	2	2
A	2	2	2	4	2	2	2	4	4	4
B	4	4	4	2	4	4	4	6	6	6
					5	5	5	7	7	7

12/97

Loudvoice

low voice

Voice

Wayne Bresette

breset_w@cmr.fsu.edu

157

comments appreciated

Hat

Snare

Bells

Florida State University

12/97

Loudvoice

low voice

Voice

Wayne Bresette

breset_w@cmr.fsu.edu

159

comments appreciated

Hat

Snare

Bells

Florida State University

12/97

Loudvoice

low voice

Wayne Bresette

breset_w@cmr.fsu.edu

161

sax

comments appreciated

Hat

Snare

Florida State University

12/97

Loudvoice

low voice

Wayne Bresette

breset_w@cmr.fsu.edu

164

sax

comments appreciated

Hat

Snare

Florida State University

12/97

Loudvoice

low voice

Voice

Wayne Bresette

breset_w@cmr.fsu.edu

167

sax

comments appreciated

Hat

Snare

Florida State University

T	0	0	0	0	0	2	2	2	2	2
A	4	2	2	2	2	4	4	4	4	4
B	4	2	2	2	2	4	4	4	4	4
	4	4	4	4	4	7	4	6	6	6
	5	5	5	5	0	5	7	6	5	6

12/97

Loudvoice

low voice

Voice

Wayne Bresette

breset_w@cmr.fsu.edu

169

sax

comments appreciated

Hat

Snare

Florida State University

12/97

Loudvoice

low voice

Voice

Wayne Bresette

breset_w@cmr.fsu.edu

172

comments appreciated

Hat

Florida State University

12/97

Voice

Wayne Bresette

breset_w@cmr.fsu.edu

177

Voice

Wayne Bresette

181

Voice

Wayne Bresette

184

Wayne Bresette

Adam Sandler - The Lonesome Kicker

sax

♩ = 132,000137

108 **11**

122

127

131 **20**

155 **6**

165

168 **16**

Adam Sandler - The Lonesome Kicker

comments appreciated

♩ = 132,000137

24

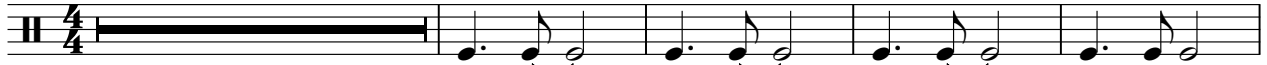

29

35

41

47

53

58

64

70

76

V.S.

82

88

94

100

105

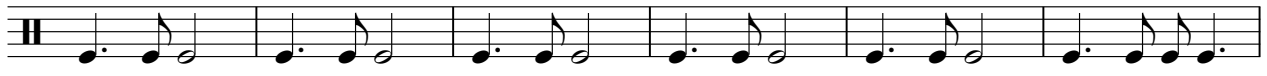

111

116

119

127

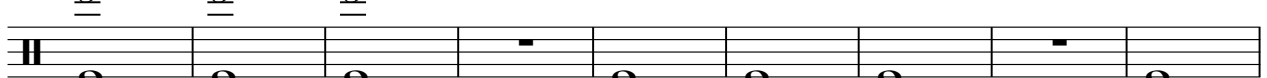

136

145

150

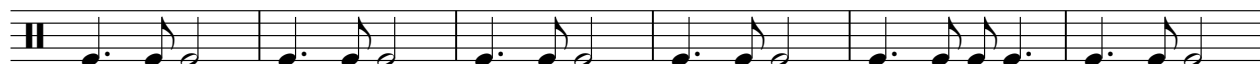

156

162

168

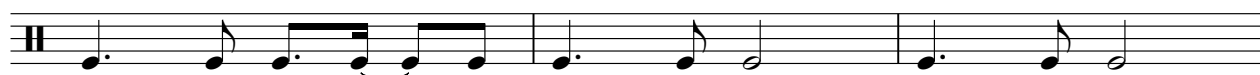

171

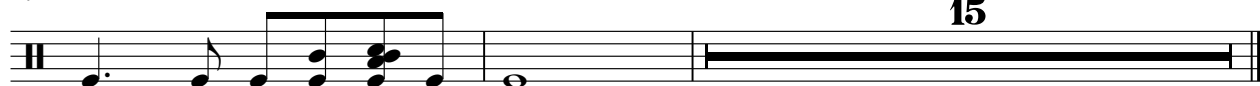

Adam Sandler - The Lonesome Kicker

Hat

♩ = 132,000137

24

28

32

36

40

44

48

52

56

60

V.S.

2

Hat

64

68

72

76

80

84

88

92

96

100

104

107

110

113

115

117

119

10

131

135

139

143

147

150

153

156

159

162

Hat

165

168

171

15

Adam Sandler - The Lonesome Kicker

Snare

♩ = 132,000137

23

28

34

40

46

52

57

61

64

2

Snare

67

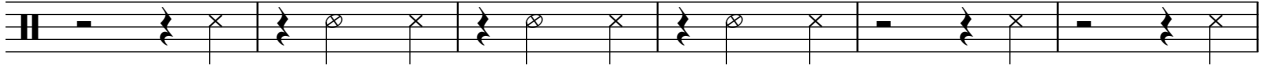

73

79

85

91

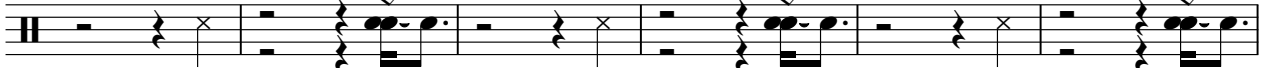

97

102

105

109

113

116

118

120

123

149

153

157

161

165

169

Tambourine

Adam Sandler - The Lonesome Kicker

♩ = 132,000137

120

65

Bells

Adam Sandler - The Lonesome Kicker

♩ = 132,000137

63 41

106

2 3 4

115

120

9

133

14

151

2 3

158

28

Adam Sandler - The Lonesome Kicker

Florida State University

♩ = 132,000137

27

E	0	4	0	0	0	4	0	0
B								
G								
D								
A								
E								
A								

31

T	0	0	0	0	0	0	0	0
A	4	2	2	0	2	0		
B								

4

T	0	4	0	0	4	0	0
A							
B							

2

T	0						
A							
B							

40

T	0	2	0	0	2	0		
A	2							
B								

3

T	2	4	0	0	2	2	2	2
A								
B								

46

T	0	0	0	0	0	0	0	0	0	0	0	0	0	0	0	0	0
A	2	2	2	2	2	2	2	2	2	2	2	2	2	2	2	2	2
B	4	4	4	4	4	4	4	4	4	4	4	4	4	4	4	4	4

57

T	0	0	0	4	4	4	0	0	0	0	0	0	0	0	0	0	0
A	2	2	2	4	4	4	1	1	1	1	1	1	1	1	1	1	1
B	4	4	4	2	2	2	2	2	2	2	2	2	2	2	2	2	2

61

T	0	0	0	4	4	4	0	0	0	0	0	0	0	0	0	0	0
A	2	2	2	4	4	4	1	1	1	1	1	1	1	1	1	1	1
B	4	4	4	2	2	2	2	2	2	2	2	2	2	2	2	2	2

65

T	0	0	0	0	2	2	7	0	2	0	0
A	2	2	2	2	4	0	7	0			
B	4	4	4	4	4	4	8	4			

2

T	1	2	1	2	0	0
A						
B						

71

T	0	4	0	0	4	0	2	1	1	5	7	14	5	7	12
A															
B															

78

T	0	4	0	0	4	0	2	1	1
A									
B									

84

T	0	2	4	2	2	2	0	0
A								
B								

7

T															
A	2	2	2	2	2	2	2	2	2	2	2	2	2	2	2
B	4	4	4	4	4	4	4	4	4	4	4	4	4	4	4

99

T	1	1	1												
A	2	2	2	2	2	2	2	2	2	2	2	2	2	2	2
B	4	4	4	4	4	4	4	4	4	4	4	4	4	4	4

103

T	0	0	0	2	2	2	0	0	0	0	0	0	0	0	0
A	2	2	2	4	4	4	0	0	0	2	2	2	2	2	2
B	2	2	2	4	4	4	1	1	1	1	1	1	1	1	1

108

T	4	4	4	4	0	0	0	0	0	0	0	2	7
A	4	4	4	4	8	1	1	1	1	1	1	4	8
B	2	2	2	2	2	2	2	2	4	4	4	2	2

113

T	7	7	7	7		0	0	0	0	0	0	0	0	0
A	4	4	4	4	9	2	2	2	4	4	4	3	2	4
B	2	2	2	2	4	6	6	6	7	7	7	5	6	6

118

T	0	0	0	0	0	0	0	0	0	0	0	2	2
A	4	4	4	4	4	4	4	4	4	4	4	4	4
B	8	6	4	6	6	2	6	8	5	4	6	2	4

123

T	4				0	2	4	4	8	7	5	0	5	9	5	0	2
A	-----			2	2	2	2	2	2	7	7	2	2	2	2	2	2
B	-----																

130

T	2	0	2	5	0												
A	2	2	2	2	2	2	2	2	2	2	2	2	2	2	2	2	2
B	2	2	2	2	2	2	2	2	2	2	2	2	2	2	2	2	2

139

T	4	4	4	4	2	2	2	2	2	2	0	0	0	0	0	0	0
A																	
B																	

144

T	4	4	4	4	2	2	2	2	2	2	2	2	2	2	2	2	2
A																	
B																	

	2	2	2	2	2	4	4	4	2	0	0	0	0	4	4
T	4	4	4	4	4	5	5	5	4	2	6	2	2	4	4
A	4	4	4	4	4	4	4	4	1	4	6	2	2	4	4
B	4	4	4	4	4	2	2	2	2	4	2	2	2	2	4
	6	6	6	6	6	2	2	2	2		4	4	4	2	4
	7	7	7	7	7										5

151

	0	0	0	0	2	2	2	2	2	0	4	4	4	2
T	4	2	2	2	4	4	4	4	4	7	5	5	5	4
A	7	2	2	2	6	4	4	4	4	8	4	4	4	1
B	4	2	2	2	8	4	4	4	4	9	2	2	2	4
	12	4	4	4	6	6	6	6	11		2	2	2	2
	5	5	5	5	7	7	7	7						

154

	0	0	0	0	0	0	2	2	2	4	4	4	2
T	2	2	2	4	2	2	2	2	2	4	4	4	4
A	2	2	2	1	2	2	2	2	2	4	4	4	4
B	4	4	4	2	4	4	4	4	4	6	6	6	4
					5	5	5	7	7	7	7	7	

158

	0	0	0	5	5	5	7	7	4	4	4	2	2	2
T	2	2	2	4	5	5	5	7	5	5	5	4	0	4
A	2	2	2	1	6	6	6	8	4	4	4	4	4	4
B	4	4	4	2	8	4	4	8	2	2	2	2	2	4
					4	4	4	4	2	2	2	2	2	4
					6	6	6	6	2	2	2	2	2	4
					7	7	7	7	6	6	6	6	6	4
					5	5	5	5	7	7	7	7	7	7

163

	0	0	0	0	0	2	2	2	2	2	4	4	2	2	2	2	2
T	2	2	2	2	2	2	4	4	4	4	5	5	4	4	4	2	0
A	2	2	2	2	2	2	4	4	4	4	4	4	4	4	4	4	4
B	4	4	4	4	4	4	4	4	4	4	2	2	2	2	4	4	4
	5	5	5	5	5	6	6	6	6	6	2	2	2	2	6	6	6
						9	7	9	7	7	6	6	6	6	7	7	7
						?	?										

167

	0	0	0	0	0	2	2	2	2	0	0	4	4	4	4	0	2	2	2
T	4	2	2	2	2	4	4	4	4	9	9	5	5	5	5	0	4	4	4
A	6	2	2	2	2	4	4	4	4	8	11	4	4	4	4	13	4	4	4
B	2	2	2	2	2	4	4	4	4	9	13	2	2	2	2	16	4	4	4
	4	4	4	4	4	7	4	6	6	6	6	2	2	2	2	18	6	6	6
	5	5	5	5	9	5	7	7	7	7	2	14	2	2	2	19	7	7	7
						?													

171

	0	0	0	2	2	2	2	2	2	2	13
T	2	2	2	4	4	4	4	4	4	4	
A	2	2	2	4	4	4	4	4	4	4	
B	2	2	2	4	4	4	4	4	4	4	
	6	4	4	4	4	4	4	6	6	6	
	9	5	5	5	5	7	7	7	7	7	
	?				?						

13

Acoustic Bass

Adam Sandler - The Lonesome Kicker

♩ = 132,000137

142

145

41

Adam Sandler - The Lonesome Kicker

12/97

♩ = 132,000137

24

29

34

39

44

49

55

60

65

70

V.S.

126

135

142

147

151

155

159

164

168

171

Adam Sandler - The Lonesome Kicker

Loudvoice

♩ = 132,000137

55

58

60

62

64

36

102

106

110

115

V.S.

119

122

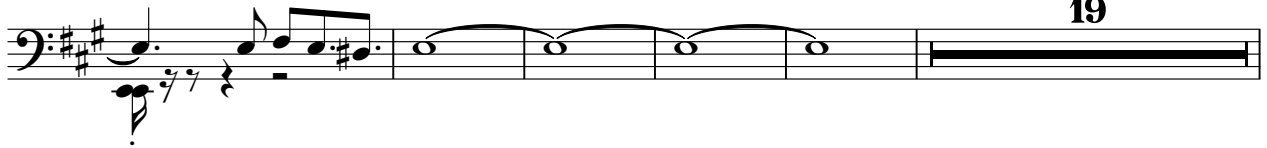

146

148

150

152

154

157

159

162

167

Loudvoice

3

3

3

18

Adam Sandler - The Lonesome Kicker

low voice

♩ = 132,000137

70

73

76

79

81

83

85

88

91

V.S.

94

96

99

102

104

106

108

110

112

116

120

126

19

148

151

155

159

162

167

18

Adam Sandler - The Lonesome Kicker

Voice

♩ = 132,000137

8

11

15

19

22

25

28

3

V.S.

31

34

37

39

42

44

46

48

50

52

55

58

60

62

64

67

102

104

106

108

V.S.

110

112

122

131

133

135

137

140

143

145

149

153

157

166

173

178

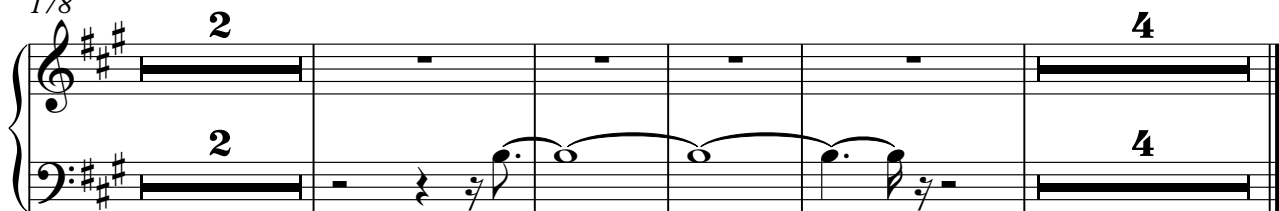

♩ = 132,000137

5

9

13

17

21

25

29

33

37

41

45

48

51

55

59

63

67

71

75

79

83

87

91

95

99

103

107

110

113

V.S.

144

146

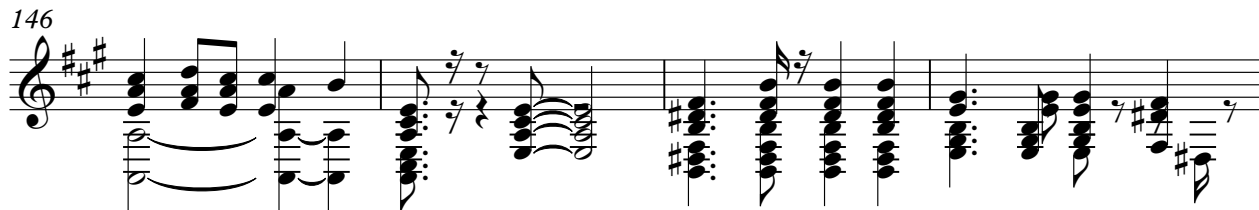

150

154

159

164

168

171

177

180

183

184

Adam Sandler - The Lonesome Kicker

♩ = 132,000137

8

15

22

30

36

41

46

51

55

10

147

152

157

162

166

170

14

Adam Sandler - The Lonesome Kicker

echo

♩ = 132,000137

5

9

13

17

21

25

29

33

37

V.S.

41

45

49

53

57

69

73

77

81

85

9

3

89

93

97

101

85