

Dru Hill - I Should Be

♩ = 63,000065

Kinesisaudio.cjb.net

Kinesisaudio.cjb.net

Kinesisaudio.cjb.net

Kinesisaudio.cjb.net

♩ = 63,000065

2

Kinesisaudio.cjb.net

Kinesisaudio.cjb.net

Kinesisaudio.cjb.net

Kinesisaudio.cjb.net

4

This section contains the musical notation for measures 4 and 5. It features six staves: a drum set staff with 'x' marks for hits, a vocal line in treble clef with a key signature of one sharp (F#), a bass line in bass clef, and three guitar staves. The guitar staves include a standard staff with notes and accidentals, and two tablature staves with fret numbers and bar lines. A triplet of eighth notes is marked with a '3' in measure 5.

6

This section contains the musical notation for measures 6 and 7. It features six staves: a drum set staff with 'x' marks for hits, a vocal line in treble clef with a key signature of one sharp (F#), a bass line in bass clef, and three guitar staves. The guitar staves include a standard staff with notes and accidentals, and two tablature staves with fret numbers and bar lines.

7

Kinesisaudio.cjb.net

Kinesisaudio.cjb.net

Kinesisaudio.cjb.net

Kinesisaudio.cjb.net

Kinesisaudio.cjb.net

Kinesisaudio.cjb.net

Kinesisaudio.cjb.net

9

Kinesisaudio.cjb.net

Kinesisaudio.cjb.net

Kinesisaudio.cjb.net

Kinesisaudio.cjb.net

Kinesisaudio.cjb.net

Kinesisaudio.cjb.net

Kinesisaudio.cjb.net

Kinesisaudio.cjb.net

Kinesisaudio.cjb.net

Kinesisaudio.cjb.net

Kinesisaudio.cjb.net

11

Kinesisaudio.cjb.net

Kinesisaudio.cjb.net

Kinesisaudio.cjb.net

Kinesisaudio.cjb.net

Kinesisaudio.cjb.net

Kinesisaudio.cjb.net

Kinesisaudio.cjb.net

13

Kinesisaudio.cjb.net

Kinesisaudio.cjb.net

Kinesisaudio.cjb.net

Kinesisaudio.cjb.net

Kinesisaudio.cjb.net

14

Kinesisaudio.cjb.net

Kinesisaudio.cjb.net

Kinesisaudio.cjb.net

Kinesisaudio.cjb.net

Kinesisaudio.cjb.net

15

Kinesisaudio.cjb.net

Kinesisaudio.cjb.net

Kinesisaudio.cjb.net

Kinesisaudio.cjb.net

Kinesisaudio.cjb.net

16

17

18

This block contains the musical notation for measures 18 and 19. It consists of six staves. The top staff is a guitar staff with a treble clef and a key signature of one sharp (F#), featuring a series of chords marked with 'x' above the staff. The second staff is a vocal line in treble clef with a key signature of one sharp, containing lyrics and notes. The third staff is a bass line in bass clef with a key signature of one sharp. The fourth staff is a treble clef staff with a key signature of one sharp, containing notes and rests. The fifth staff is a treble clef staff with a key signature of one sharp, containing notes and rests. The sixth staff is a guitar staff with a key signature of one sharp, showing a sequence of chords. A double bar line is located between the fifth and sixth staves.

19

This block contains the musical notation for measures 19 and 20. It consists of six staves. The top staff is a guitar staff with a treble clef and a key signature of one sharp (F#), featuring a series of chords marked with 'x' above the staff. The second staff is a vocal line in treble clef with a key signature of one sharp, containing lyrics and notes. The third staff is a bass line in bass clef with a key signature of one sharp. The fourth staff is a treble clef staff with a key signature of one sharp, containing notes and rests. The fifth staff is a treble clef staff with a key signature of one sharp, containing notes and rests. The sixth staff is a guitar staff with a key signature of one sharp, showing a sequence of chords. A double bar line is located between the fifth and sixth staves.

20

Kinesisaudio.cjb.net

Kinesisaudio.cjb.net

Kinesisaudio.cjb.net

Kinesisaudio.cjb.net

Kinesisaudio.cjb.net

Kinesisaudio.cjb.net

21

Kinesisaudio.cjb.net

Kinesisaudio.cjb.net

Kinesisaudio.cjb.net

Kinesisaudio.cjb.net

Kinesisaudio.cjb.net

Kinesisaudio.cjb.net

22

Kinesisaudio.cjb.net

Kinesisaudio.cjb.net

Kinesisaudio.cjb.net

Kinesisaudio.cjb.net

Kinesisaudio.cjb.net

Kinesisaudio.cjb.net

23

Kinesisaudio.cjb.net

Kinesisaudio.cjb.net

Kinesisaudio.cjb.net

Kinesisaudio.cjb.net

Kinesisaudio.cjb.net

Kinesisaudio.cjb.net

Dru Hill - I Should Be

♩ = 63,000065

5

8

11

14

17

20

22

Dru Hill - I Should Be

♩ = 63,000065

1

4

7

11

15

18

21

Dru Hill - I Should Be

♩ = 63,000065

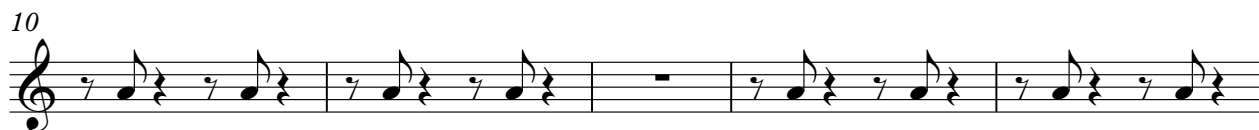

Dru Hill - I Should Be

♩ = 63,000065

3 8

16

20

Dru Hill - I Should Be

♩ = 63,000065

5

9

14

16

18

20

22

Dru Hill - I Should Be

♩ = 63,000065

8

11

12

♩ = 63,000065

8

11

12
