

0.0"
1.1,00
What Love Can Do With It

♩ = 100,000000

At the bottom of the score, another tempo marking indicates '♩ = 100,000000'.

4

Pan. Perc. J. Gtr. E. Gtr. E. Bass FM

6

Pan. Perc. J. Gtr. E. Gtr. E. Bass FM

8

Pan.

Perc.

J. Gtr.

E. Gtr.

E. Bass

FM

10

Pan.

Ten. Sax.

Perc.

J. Gtr.

E. Gtr.

E. Bass

FM

Syn. Str.

12

Ten. Sax.
Perc.
J. Gtr.
E. Gtr.
E. Bass
FM
Syn. Str.

14

Ten. Sax.
Perc.
J. Gtr.
E. Gtr.
E. Bass
FM
Syn. Str.

16

Ten. Sax.

Perc.

J. Gtr.

E. Gtr.

E. Bass

FM

Syn. Str.

18

Pan.

Ten. Sax.

Perc.

E. Gtr.

E. Bass

FM

Tape Smp. Str.

Syn. Str.

20

Pan.

Ten. Sax.

Perc.

E. Bass

FM

Tape Smp. Str.

Syn. Str.

22

Ten. Sax.

Perc.

E. Bass

FM

Syn. Str.

24

Ten. Sax.

Perc.

J. Gtr.

E. Gtr.

E. Bass

FM

26

Ten. Sax.

Perc.

J. Gtr.

E. Gtr.

E. Bass

FM

28

Ten. Sax.

Perc.

J. Gtr.

E. Gtr.

E. Bass

FM

30

Ten. Sax.

Perc.

J. Gtr.

E. Gtr.

E. Bass

FM

32

Ten. Sax. Perc. J. Gtr. E. Gtr. E. Bass FM Syn. Str.

34

Ten. Sax. Perc. J. Gtr. E. Gtr. E. Bass FM Syn. Str.

36

Ten. Sax.

Perc.

J. Gtr.

E. Gtr.

E. Bass

FM

Syn. Str.

38

Ten. Sax.

Perc.

J. Gtr.

E. Gtr.

E. Bass

FM

Tape Smp. Str

Syn. Str.

40

Pan.

Ten. Sax.

Perc.

E. Bass

FM

Tape Smp. Str

Syn. Str.

Detailed description of the musical score: The score is for page 13, starting at measure 40. It features seven staves. The Pan. staff (Pans Flute) has a melodic line in treble clef with eighth notes and rests. The Ten. Sax. staff (Tenor Saxophone) has a melodic line in treble clef with eighth notes and rests. The Perc. staff (Percussion) has a rhythmic pattern of eighth notes with 'x' marks above them. The E. Bass staff (Electric Bass) has a melodic line in bass clef with eighth notes and rests. The FM staff (Finger Modulation) has a melodic line in treble clef with eighth notes and rests. The Tape Smp. Str staff (Tape Sample String) has a melodic line in treble clef with eighth notes and rests. The Syn. Str. staff (Synthesizer String) has a melodic line in treble clef with eighth notes and rests.

42

44

46

Ten. Sax.
Perc.
J. Gtr.
E. Gtr.
E. Bass
FM

48

Ten. Sax.
Perc.
J. Gtr.
E. Gtr.
E. Bass
FM

50

Ten. Sax.
Perc.
J. Gtr.
E. Gtr.
E. Bass
FM

52

Ten. Sax.
Harm.
Perc.
J. Gtr.
E. Bass
FM

54

Ten. Sax.
Harm.
Perc.
J. Gtr.
E. Gtr.
E. Bass
FM

56

Harm.
Perc.
J. Gtr.
E. Gtr.
E. Bass
FM

58

Harm.

Perc.

J. Gtr.

E. Gtr.

E. Bass

FM

60

Ten. Sax.

Harm.

Perc.

J. Gtr.

E. Gtr.

E. Bass

FM

Syn. Str.

62

Ten. Sax. Perc. J. Gtr. E. Gtr. E. Bass FM Syn. Str.

64

Ten. Sax. Perc. J. Gtr. E. Gtr. E. Bass FM Syn. Str.

66

68

70

Ten. Sax.

Perc.

J. Gtr.

E. Gtr.

E. Bass

FM

72

Pan.

Ten. Sax.

Perc.

J. Gtr.

E. Gtr.

E. Bass

FM

74

Pan.

Ten. Sax.

Harm.

Perc.

J. Gtr.

E. Bass

FM

76

Pan.

Ten. Sax.

Perc.

J. Gtr.

E. Gtr.

E. Bass

FM

78

Pan.

Ten. Sax.

Perc.

J. Gtr.

E. Gtr.

E. Bass

FM

80

Pan.

Ten. Sax.

Perc.

J. Gtr.

E. Gtr.

E. Bass

FM

82

84

86

Pan.

Ten. Sax.

Perc.

J. Gtr.

E. Gtr.

E. Bass

FM

88

Pan.

Ten. Sax.

Perc.

J. Gtr.

E. Gtr.

E. Bass

FM

Panpipes

♩ = 100,000000

2

5

7

9

19

40

59

70

75

79

2

Panpipes

82

86

88

Tenor Saxophone

♩ = 100,000000

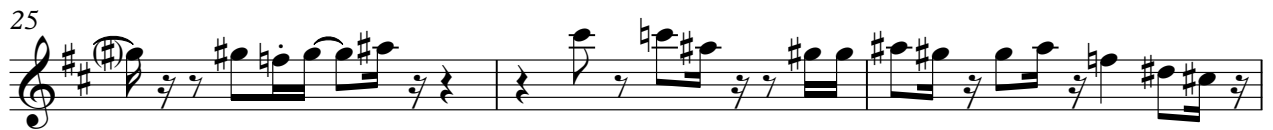

V.S.

Tenor Saxophone

46

49

52

60

64

68

71

74

77

80

Tenor Saxophone

83

87

Harmonica

♩ = 100,000000

52

55

59

13

74

5

81

7 2 2

Percussion

$\text{♩} = 100,000000$

6

10

14

18

22

26

30

34

38

V.S.

42

46

50

54

57

60

64

68

72

75

Percussion

79

82

86

88

Jazz Guitar

♩ = 100,000000

2

5

8

11

13

15

17

6

24

27

30

33

35

37

45

48

51

54

57

59

61

64

67

70

73

75

77

80

82

84

87

89

Electric Guitar

♩ = 100,000000

2

8

12

16

6

26

32

37

6

47

3

54

6/4

4/4

60

66

73

79

85

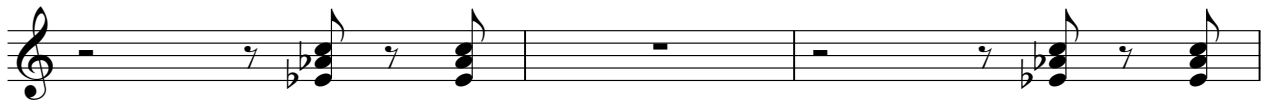

88

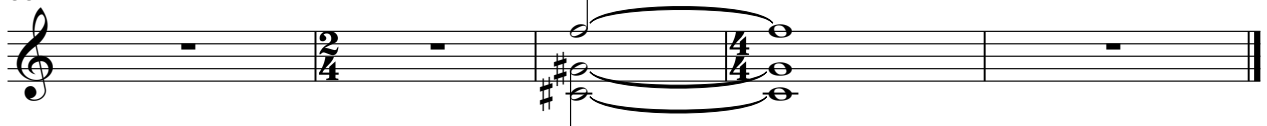

5-string Fretless Electric Bass

♩ = 100,000000

2

7

12

17

23

27

31

36

42

46

V.S.

87

FM Synth

♩ = 100,000000

V.S.

39

42

45

50

55

60

65

70

75

80

85

89

Tape Sampler Keyboard [Strings]

♩ = 100,000000

17 17

39

16

6/4 4/4

60

14 6 6

81

7 2 2

Synth Strings

♩ = 100,000000

10

16

22

8

36

42

14

61

68

6

6

82

7

2

2
