

♩ = 122,000069

Alto Saxophone

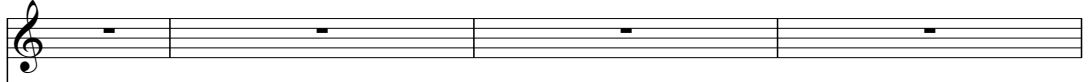

Percussion

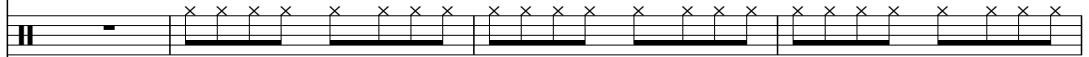

Jazz Guitar

Electric Guitar

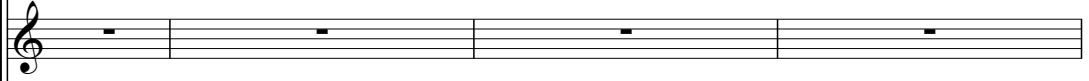

Electric Guitar

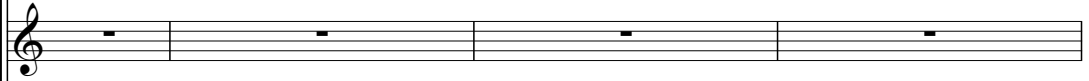

Kora

Electric Bass

Alto

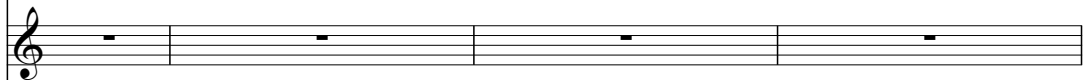

♩ = 122,000069

FX 5 (Brightness)

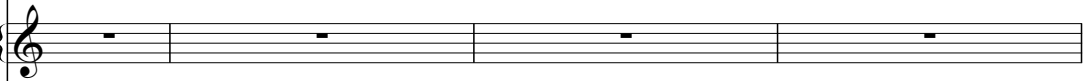

Solo

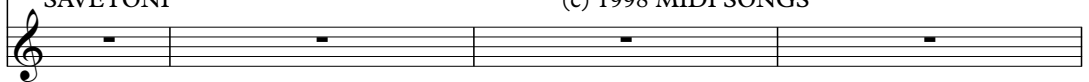

SAVETONI

(c) 1998 MIDI SONGS

5

9

12

Alto Sax.

Perc.

J. Gtr.

E. Bass

FX 5

15

Alto Sax.

Perc.

J. Gtr.

E. Bass

FX 5

18

Alto Sax.

Perc.

J. Gtr.

E. Bass

FX 5

21

Alto Sax.  
Perc.  
J. Gtr.  
E. Bass  
FX 5

24

Alto Sax.  
Perc.  
J. Gtr.  
E. Gtr.  
Kora  
E. Bass  
A.  
FX 5  
Solo

27

Alto Sax.  
Perc.  
J. Gtr.  
E. Gtr.  
Kora  
E. Bass  
A.  
Solo

30

Alto Sax.  
Perc.  
J. Gtr.  
E. Gtr.  
Kora  
E. Bass  
A.  
Solo

33

Alto Sax.

Perc.

J. Gtr.

E. Gtr.

Kora

E. Bass

A.

FX 5

Solo

36

Alto Sax.

Perc.

J. Gtr.

E. Bass

FX 5

39

Alto Sax.

Perc.

J. Gtr.

E. Bass

FX 5

42

Alto Sax.

Perc.

J. Gtr.

E. Bass

FX 5

44

Alto Sax.

Perc.

J. Gtr.

E. Bass

FX 5

46

Alto Sax. Perc. J. Gtr. E. Bass FX 5

48

Alto Sax. Perc. J. Gtr. E. Bass A. FX 5 Solo

50

Alto Sax.  
Perc.  
J. Gtr.  
E. Gtr.  
Kora  
E. Bass  
A.  
Solo

53

Alto Sax.  
Perc.  
J. Gtr.  
E. Gtr.  
Kora  
E. Bass  
A.  
Solo

56

Alto Sax.  
Perc.  
J. Gtr.  
E. Gtr.  
E. Gtr.  
Kora  
E. Bass  
A.  
Solo

58

Perc.  
J. Gtr.  
E. Gtr.  
E. Gtr.  
Kora  
E. Bass

61

Perc.

J. Gtr.

E. Gtr.

E. Gtr.

Kora

E. Bass

64

Alto Sax.

Perc.

J. Gtr.

E. Gtr.

E. Gtr.

Kora

E. Bass

67

Alto Sax.

Perc.

J. Gtr.

E. Gtr.

Kora

E. Bass

FX 5

71

Alto Sax.

Perc.

J. Gtr.

Kora

E. Bass

A.

FX 5

Solo

74

Alto Sax.  
Perc.  
J. Gtr.  
E. Gtr.  
Kora  
E. Bass  
A.  
Solo

77

Alto Sax.  
Perc.  
J. Gtr.  
E. Gtr.  
Kora  
E. Bass  
A.  
Solo

80

Alto Sax.

Perc.

J. Gtr.

E. Gtr.

E. Gtr.

Kora

E. Bass

A.

Solo

82

Alto Sax.

Perc.

J. Gtr.

E. Gtr.

E. Gtr.

Kora

E. Bass

A.

Solo

85

Alto Sax.  
Perc.  
J. Gtr.  
E. Gtr.  
E. Gtr.  
Kora  
E. Bass  
A.  
Solo

88

Alto Sax.  
Perc.  
J. Gtr.  
E. Gtr.  
E. Gtr.  
Kora  
E. Bass  
A.  
Solo

90

Alto Sax.

Perc.

J. Gtr.

E. Gtr.

E. Gtr.

Kora

E. Bass

A.

Solo

93

Alto Sax.

Perc.

J. Gtr.

E. Gtr.

E. Gtr.

Kora

E. Bass

A.

Solo

96

Alto Sax. Perc. J. Gtr. E. Gtr. E. Gtr. Kora E. Bass A. Solo

98

Perc. J. Gtr. E. Gtr. E. Gtr. Kora E. Bass

101

Perc.

J. Gtr.

E. Gtr.

E. Gtr.

Kora

E. Bass

104

Alto Sax.

Perc.

J. Gtr.

E. Gtr.

E. Gtr.

Kora

E. Bass

A.

FX 5

Solo

# Alto Saxophone

♩ = 122,000069

8

12

16

20

25

29

33

37

41

46

V.S.

97

10

# Percussion

♩ = 122,000069

6

10

14

18

22

26

28

30

32

V.S.

Percussion

35

39

42

44

46

48

50

52

54

56

Percussion

81

6

83

85

87

89

6

91

93

95

97

6

99

Percussion

101

103

105

# Jazz Guitar

♩ = 122,000069

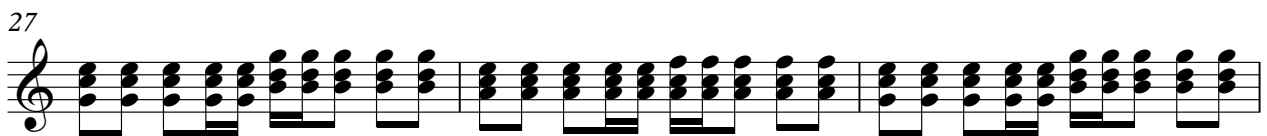
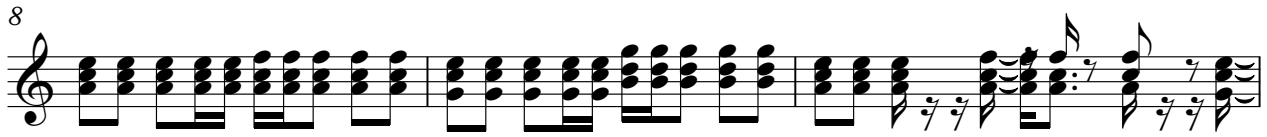
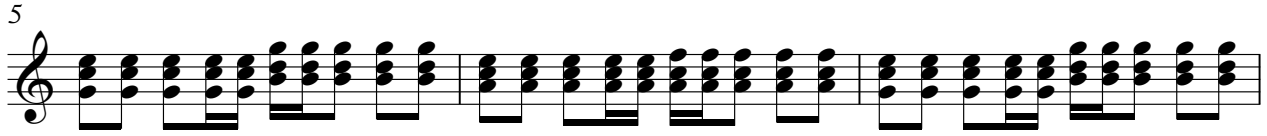
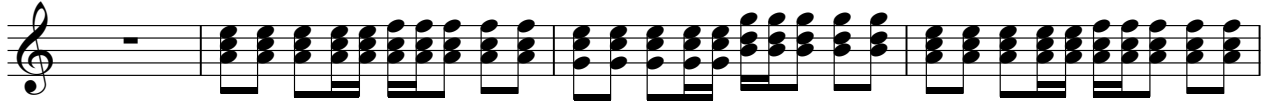

V.S.

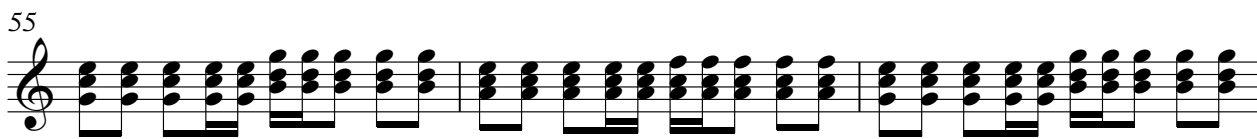

55

58

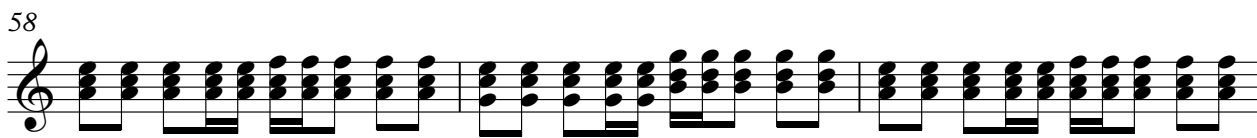

61

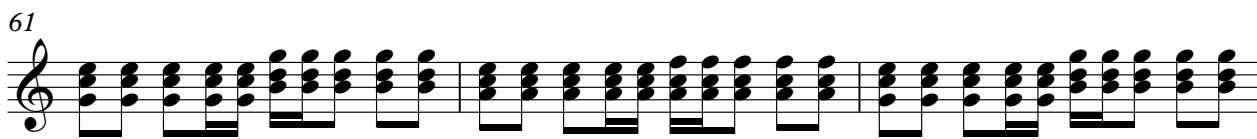

64

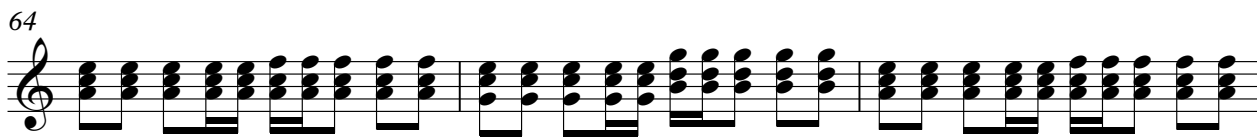

67

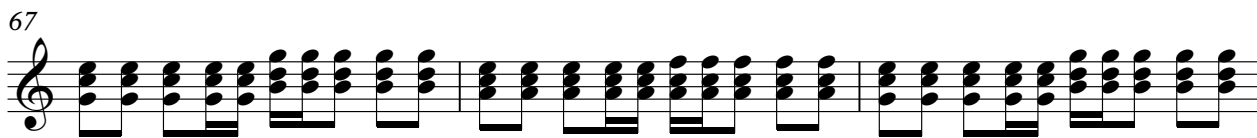

70

73

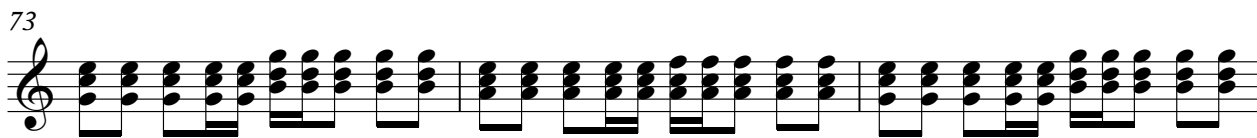

76

79

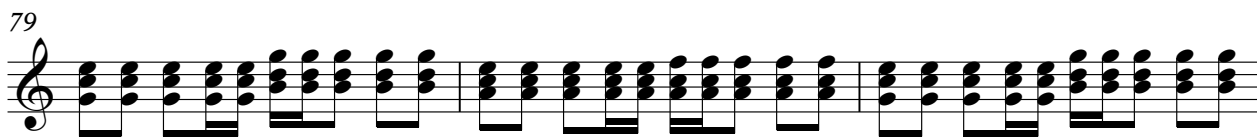

82

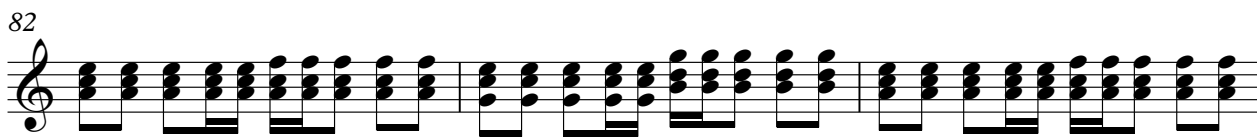

85

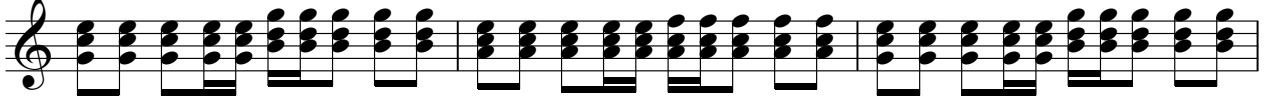

88

91

94

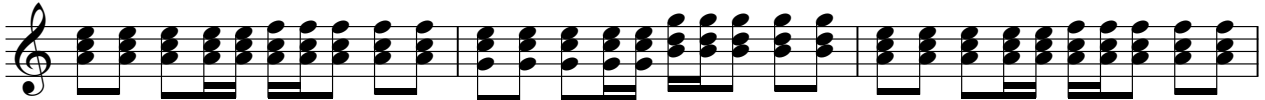

97

100

103

105

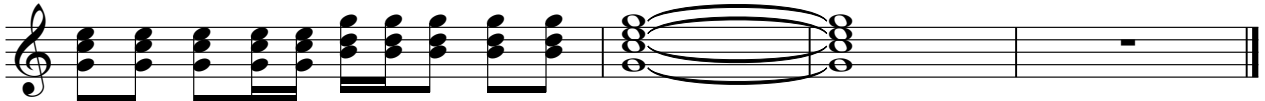

# Electric Guitar

♩ = 122,000069

**3**

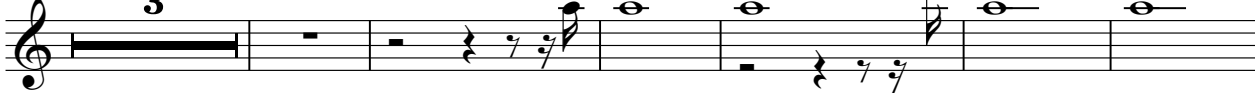

**10**

**47**

**62**

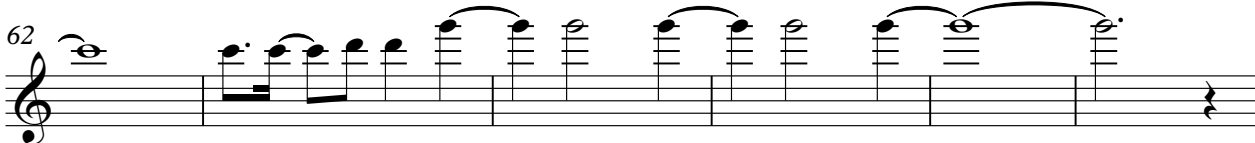

**68**

**13**

**86**

**93**

**99**

**103**

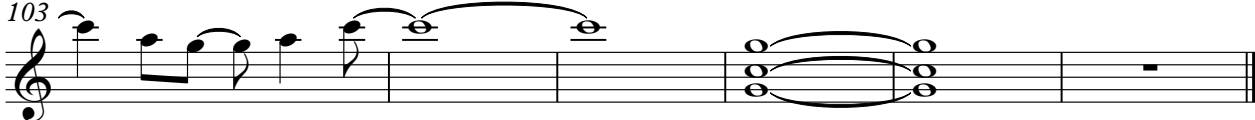

# Electric Guitar

♩ = 122,000069

**25**

28

32

**16**

51

55

59

63

**8**

74

78

82

86

90

94

98

102

105

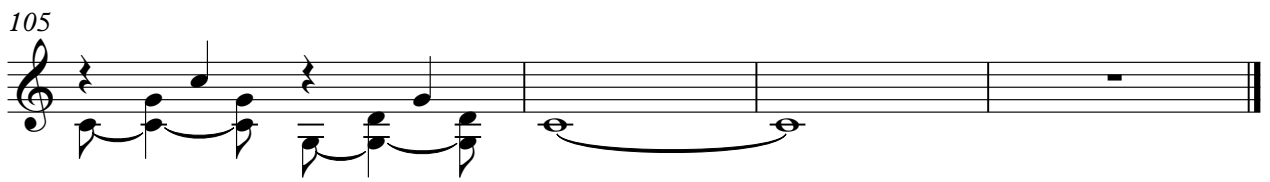

# Kora

♩ = 122,000069

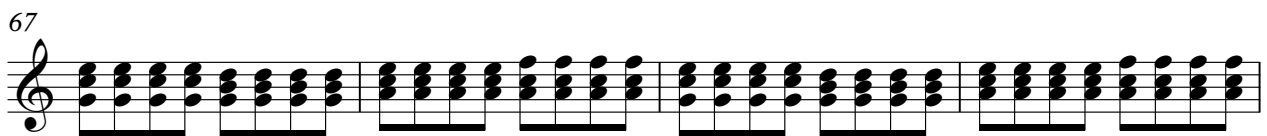
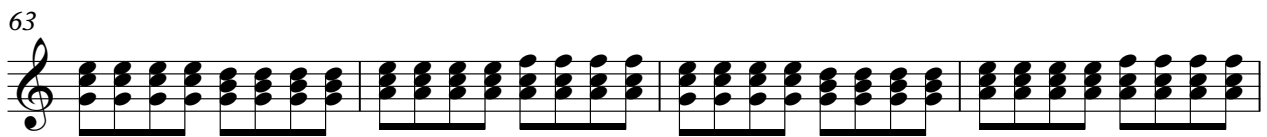
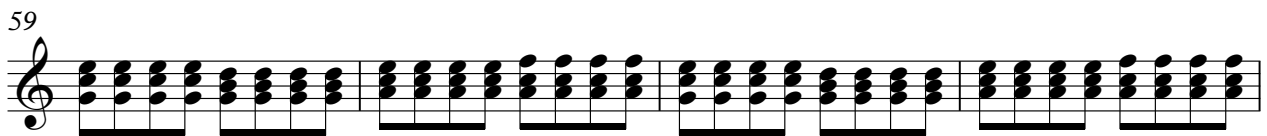
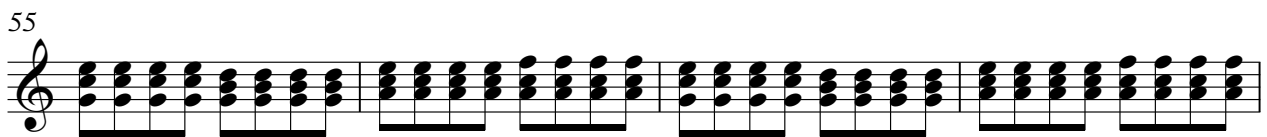
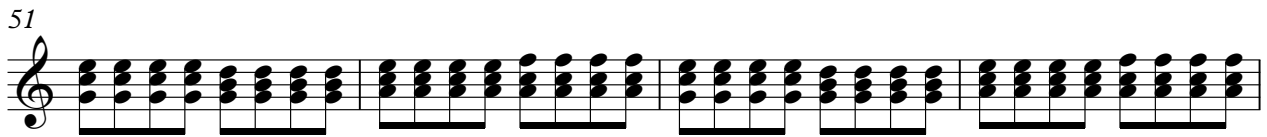
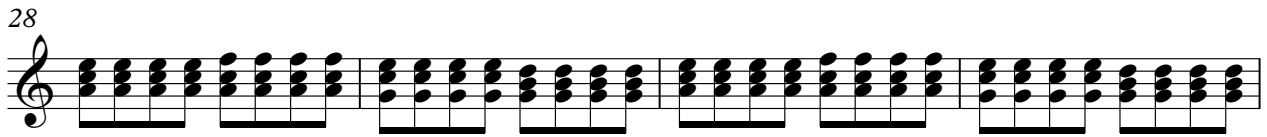
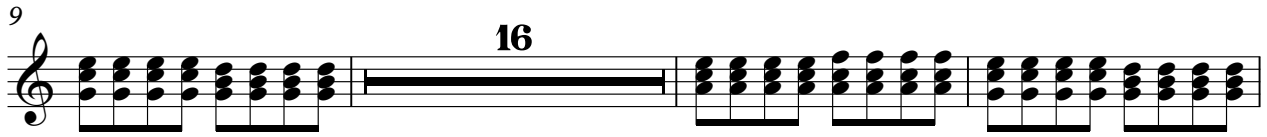
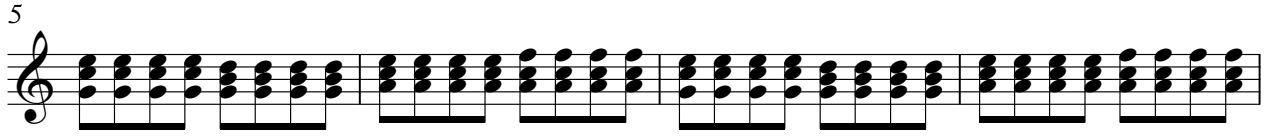
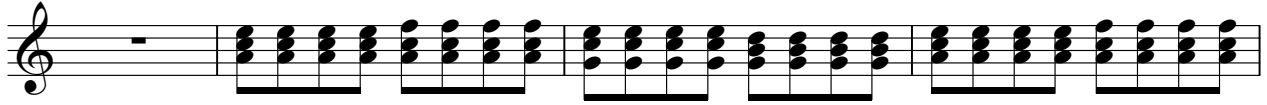

V.S.

71

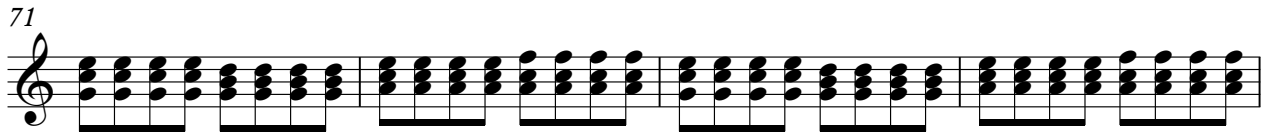

75

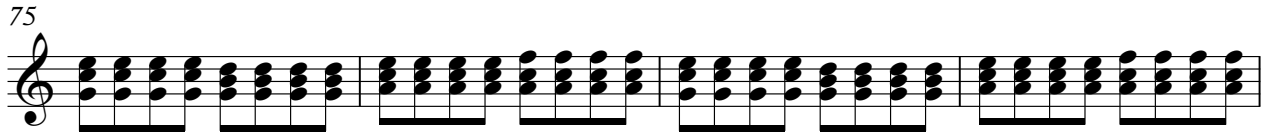

79

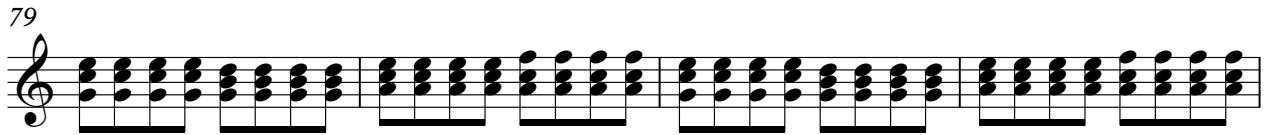

83

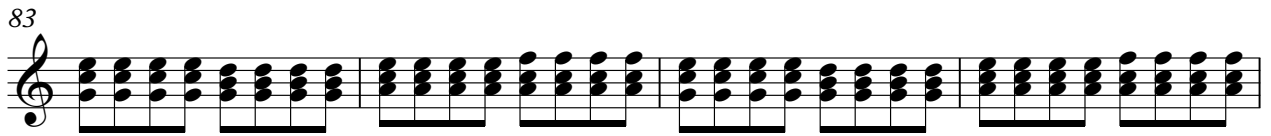

87

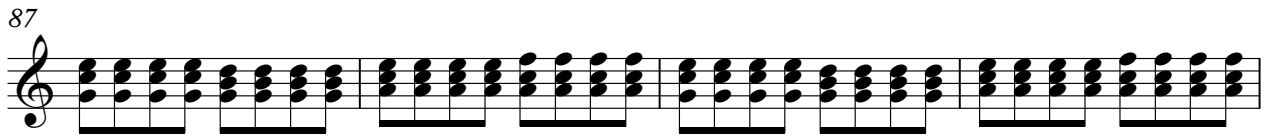

91

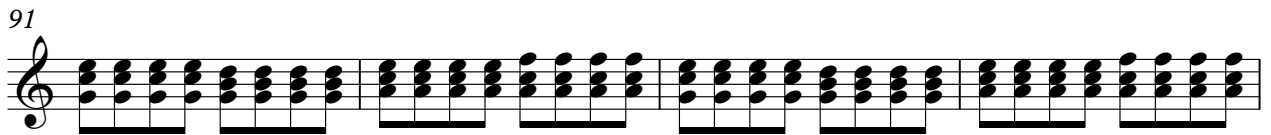

95

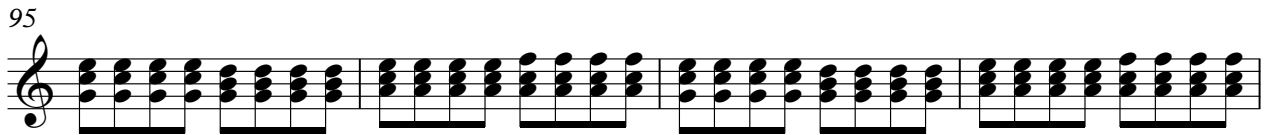

99

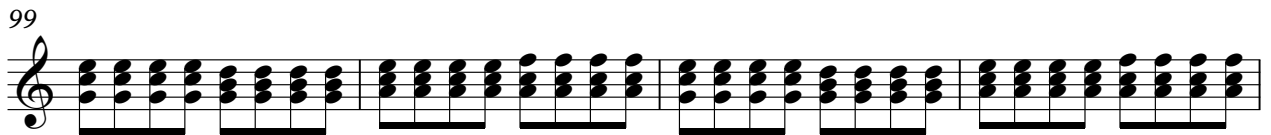

103

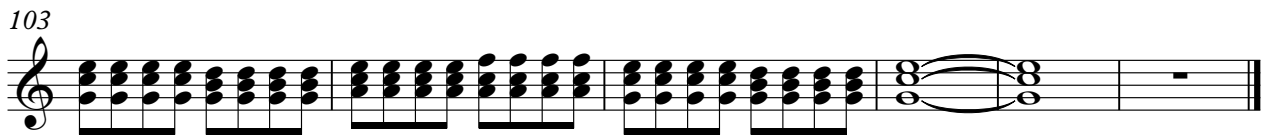

# Electric Bass

♩ = 122,000069

V.S.

51

56

61

66

71

76

81

86

91

96

101

104

Alto

♩ = 122,000069

24

28

32

15

50

54

58

15

76

80

84

88

V.S.

2

Alto

91

95

97

10

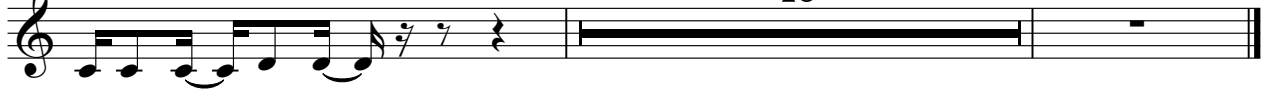

# FX 5 (Brightness)

♩ = 122,000069

2

### FX 5 (Brightness)

70

73

**34**

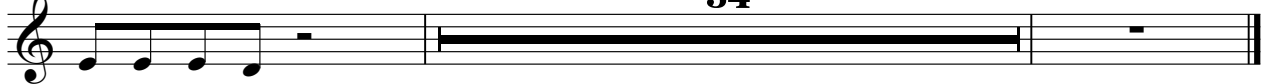

Solo

♩ = 122,000069  
SAVETONI

(c) 1998 MIDI SONGS

2 22

28

32 15

50

54

58 15

76

80

84

88

V.S.

2

Solo

92

96

