

Eagles - Already gone

♩ = 140,000137

Sax

Trombone

Drums

Guitar

Guitar

Bass

Piano

♩ = 140,000137

4

6

8

Sax

Trombone

Drums

Guitar

Guitar

Bass

Piano

11

Sax

Trombone

Drums

Guitar

Guitar

Bass

Piano

13

15

18

Sax

Trombone

Drums

Guitar

Guitar

Bass

Piano

21

Sax

Trombone

Drums

Guitar

Guitar

Bass

Piano

23

Sax

Trombone

Drums

Guitar

Guitar

Bass

Piano

25

Sax

Trombone

Drums

Guitar

Guitar

Bass

Piano

27

Sax

Trombone

Drums

Guitar

Guitar

Bass

Piano

30

Sax

Trombone

Drums

Guitar

Guitar

Bass

Piano

33

Sax

Trombone

Drums

Guitar

Guitar

Bass

Piano

36

Sax

Trombone

Drums

Guitar

Guitar

Bass

Piano

38

Sax

Trombone

Drums

Guitar

Guitar

Bass

Piano

41

Sax

Trombone

Drums

Guitar

Guitar

Bass

Piano

44

Sax

Trombone

Drums

Guitar

Guitar

Bass

Piano

46

Sax

Trombone

Drums

Guitar

Guitar

Bass

Piano

49

Sax

Trombone

Drums

Guitar

Guitar

Bass

Piano

52

Sax

Trombone

Drums

Guitar

Guitar

Bass

Piano

54

Sax

Trombone

Drums

Guitar

Guitar

Bass

Piano

57

Sax

Trombone

Drums

Guitar

Guitar

Bass

Piano

60

Sax

Trombone

Drums

Guitar

Guitar

Bass

Piano

63

Sax

Trombone

Drums

Guitar

Guitar

Bass

Piano

65

Sax

Trombone

Drums

Guitar

Guitar

Bass

Piano

67

Sax

Trombone

Drums

Guitar

Guitar

Bass

Piano

70

Sax

Trombone

Drums

Guitar

Guitar

Bass

Piano

73

Sax

Trombone

Drums

Guitar

Guitar

Bass

Piano

75

Sax

Trombone

Drums

Guitar

Guitar

Bass

Piano

77

Sax

Trombone

Drums

Guitar

Guitar

Bass

Piano

80

Sax

Trombone

Drums

Guitar

Guitar

Bass

Piano

83

Sax

Trombone

Drums

Guitar

Guitar

Bass

Piano

85

Sax

Trombone

Drums

Guitar

Guitar

Bass

Piano

87

Sax

Trombone

Drums

Guitar

Guitar

Bass

Piano

90

Sax

Trombone

Drums

Guitar

Guitar

Bass

Piano

93

Sax

Trombone

Drums

Guitar

Guitar

Bass

Piano

95

Sax

Trombone

Drums

Guitar

Guitar

Bass

Piano

97

Sax

Trombone

Drums

Guitar

Guitar

Bass

Piano

100

Sax

Trombone

Drums

Guitar

Guitar

Bass

Piano

102

Sax

Trombone

Drums

Guitar

Guitar

Bass

Piano

105

Sax

Trombone

Drums

Guitar

Guitar

Bass

Piano

107

Sax

Trombone

Drums

Guitar

Guitar

Bass

Piano

110

Sax

Trombone

Drums

Guitar

Guitar

Bass

Piano

113

Sax

Trombone

Drums

Guitar

Guitar

Bass

Piano

115

Sax

Trombone

Drums

Guitar

Guitar

Bass

Piano

117

Sax

Trombone

Drums

Guitar

Guitar

Bass

Piano

120

Sax

Trombone

Drums

Guitar

Guitar

Bass

Piano

122

Sax

Trombone

Drums

Guitar

Guitar

Bass

Piano

124

Sax

Trombone

Drums

Guitar

Guitar

Bass

Piano

Eagles - Already gone

Sax

♩ = 140,000137

4

9

14

19

25

31

37

42

47

52

V.S.

115

120

Trombone

Eagles - Already gone

♩ = 140,000137
4

9

14

19

25

31

37

42

47

51

V.S.

2

Trombone

57

63

69

74

79

84

90

96

102

108

114

Trombone

120

Eagles - Already gone

Drums

♩ = 140,000137

5

9

13

17

21

25

29

33

37

V.S.

41

45

49

53

57

61

65

69

73

77

Drums

81

85

89

93

97

101

105

109

113

117

V.S.

4

Drums

121

123

Eagles - Already gone

Guitar

♩ = 140,000137

4

6

8

11

13

15

17

20

22

V.S.

50

53

56

59

62

65

67

70

73

75

V.S.

77

79

81

84

86

88

91

94

96

99

101

104

106

109

112

114

116

119

122

124

Guitar

Eagles - Already gone

♩ = 140,000137

8

15

21

28

34

40

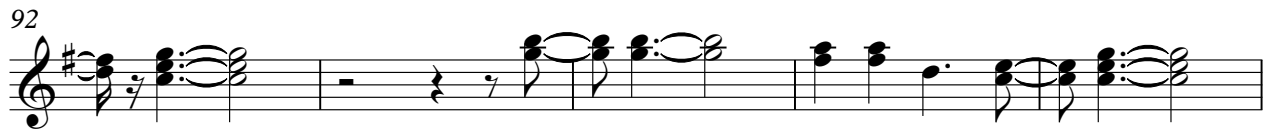
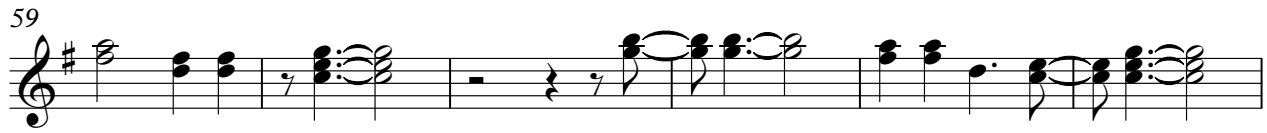

Guitar

109

115

120

Eagles - Already gone

Bass

♩ = 140,000137

8

14

20

25

30

35

40

46

52

V.S.

57

62

67

72

77

82

87

92

97

102

107

111

115

119

123

Piano

Eagles - Already gone

♩ = 140,000137

7

12

Measures 12-18. This section features a more rhythmic and chordal texture in the left hand, with the right hand playing a steady melodic accompaniment.

19

Measures 19-23. The music returns to a more melodic focus in the right hand, with the left hand providing a consistent harmonic support.

24

28

Measures 28-31. The final section of this page shows a continuation of the melodic and harmonic themes, ending with a sustained chord in the left hand.

V.S.

33

39

45

52

57

64

