

# Deff Leppard - Photograph

♩ = 120,000000

Cymbals

Electric Piano

Electric Piano

♩ = 120,000000

FM Synth

Solo

5

Snare

Kick

Cymbals

E. Bass

E. Bass

E. Pno.

E. Piano

Solo

8

Snare

Kick

Cymbals

E. Bass

E. Bass

E. Pno.

E. Piano

Solo

10

Snare

Kick

Cymbals

E. Bass

E. Bass

E. Pno.

E. Piano

Solo

12

Snare

Kick

Cymbals

E. Bass

E. Bass

E. Pno.

E. Piano

Solo

15

Snare

Kick

Cymbals

E. Bass

E. Bass

E. Pno.

E. Piano

Solo

17

Snare

Kick

Cymbals

E. Bass

E. Bass

E. Pno.

E. Piano

FM

Solo

20

Snare

Kick

Cymbals

E. Bass

E. Bass

E. Pno.

E. Piano

FM

Solo

22

Snare

Kick

Cymbals

E. Bass

E. Bass

E. Pno.

E. Piano

FM

Solo

24

Snare

Kick

Cymbals

E. Bass

E. Bass

E. Pno.

E. Piano

FM

Solo

27

Snare

Kick

Cymbals

E. Bass

E. Bass

E. Pno.

E. Piano

FM

Solo

30

Snare

Kick

Cymbals

E. Bass

E. Bass

E. Pno.

E. Piano

FM

Solo

36

Cymbals

E. Bass

E. Bass

E. Pno.

E. Piano

Solo

Solo

39

Cymbals

E. Bass

E. Bass

E. Pno.

E. Piano

Solo

Solo

42

Cymbals

E. Bass

E. Bass

E. Pno.

Solo

44

Cymbals

E. Bass

E. Bass

E. Pno.

E. Piano

FM

Solo

46

Cymbals

E. Bass

E. Bass

E. Pno.

E. Piano

FM

Solo

49

Cymbals

E. Bass

E. Bass

E. Pno.

E. Piano

FM

Solo

51

Cymbals

E. Bass

E. Bass

E. Pno.

E. Piano

FM

Solo

54

Cymbals

E. Bass

E. Bass

E. Pno.

E. Piano

FM

Solo

56

Cymbals

E. Bass

E. Bass

E. Pno.

E. Piano

FM

Solo

58

Cymbals

E. Bass

E. Bass

E. Pno.

E. Piano

FM

Solo

61

Cymbals

E. Bass

E. Bass

E. Pno.

E. Piano

FM

Solo

Detailed description of the musical score: The score is for page 23, starting at measure 61. It features six staves. The Cymbals staff has a rhythmic pattern of eighth notes with accents and asterisks. The two Electric Bass staves have different rhythmic lines. The Electric Piano part consists of chords and arpeggios. The FM part has block chords. The Solo part has a melodic line.

64

Cymbals

E. Bass

E. Bass

E. Pno.

E. Piano

FM

Solo

Detailed description of the musical score: The score is for page 24, starting at measure 64. It consists of seven staves. The top staff is for Cymbals, showing a rhythmic pattern of eighth notes with accents. The two Electric Bass staves play a similar eighth-note pattern. The Electric Piano and E. Piano staves play chords with a steady eighth-note accompaniment. The FM (Fingered Mandolin) staff plays chords in a similar pattern. The Solo staff has a few notes, including a long note with a slur.

70

Cymbals

E. Bass

E. Bass

E. Pno.

E. Piano

Solo

Solo

73

Cymbals

E. Bass

E. Bass

E. Pno.

E. Piano

Solo

Solo

Snare

Deff Leppard - Photograph

♩ = 120,000000

5

4/4

11

17

22

26

13

44

16

17

# Deff Leppard - Photograph

Kick

♩ = 120,000000

**5**

11

17

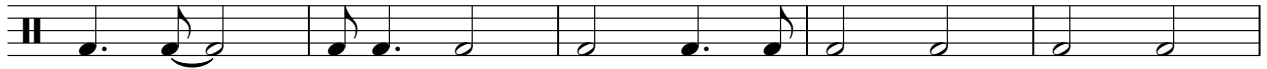

22

26

30

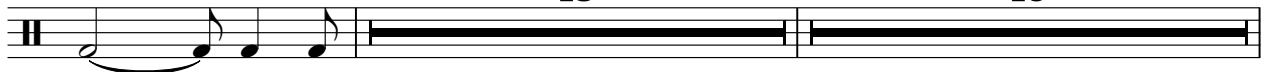

60

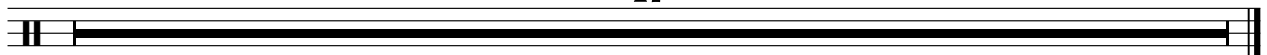

# Deff Leppard - Photograph

## Cymbals

♩ = 120,000000

3

4/4

8

12

16

20

24

29

33

37

40

V.S.

Cymbals

44

48

52

56

60

64

68

72

74

# Deff Leppard - Photograph

Electric Bass

♩ = 120,000000

5

9

13

17

21

25

29

33

37

40

44

48

52

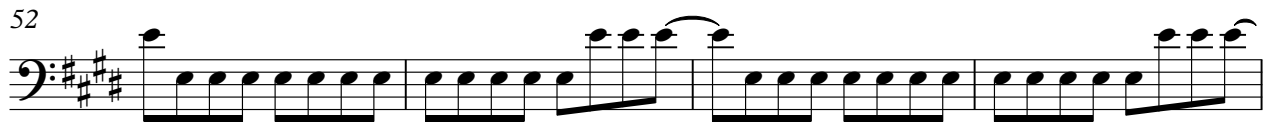

56

60

64

68

72

Electric Bass

Deff Leppard - Photograph

♩ = 120,000000

5

9

13

17

21

25

29

33

37

40

44

48

52

56

60

64

68

72

Electric Piano

Deff Leppard - Photograph

♩ = 120,000000

5

8

10

12

15

V.S.

18

21

23

26

30

34

38

41

44

47

50

54

56

V.S.

59

63

67

71

74

Electric Piano

Deff Leppard - Photograph

♩ = 120,000000

5

5

8

10

12

15

18

V.S.

21

23

26

30

34

38

42

46

49

52

55

57

60

64

68

72

♩ = 120,000000

16

20

24

2

30

10

44

48

52

55

2

60

65

9

# Deff Leppard - Photograph

Solo

♩ = 120,000000

8

12

16

20

25

30

37

42

46

50

V.S.

2

Solo

54

59

64

71

74

# Deff Leppard - Photograph

Solo

♩ = 120,000000

4 20

26

8

38

2

44

16 8

71

8