

Eagles - Girl From Yesterday

♩ = 100,000000

PIANO
DRUMS
ACC GUITAR
LEAD GUIT
BASS GUITA

4

PIANO
DRUMS
ACC GUITAR
LEAD GUIT
BASS GUITA

6

PIANO
DRUMS
ACC GUITAR
LEAD GUIT
BASS GUITA
TOMS

8

PIANO
DRUMS
ACC GUITAR
LEAD GUIT
ELECT GUIT
BASS GUITA

10

PIANO

DRUMS

ACC GUITAR

ELECT GUIT

BASS GUITA

TOMS

12

PIANO

DRUMS

ACC GUITAR

ELECT GUIT

BASS GUITA

TOMS

14

PIANO

DRUMS

ACC GUITAR

ELECT GUIT

T		4		5		4		2
A	0		2		0			0
B	5							5

BASS GUITA

TOMS

16

PIANO

DRUMS

ACC GUITAR

ELECT GUIT

T		2		2		2		2
A		3		3		3		3
B	5							5

BASS GUITA

TOMS

18

PIANO

DRUMS

ACC GUITAR

ELECT GUIT

BASS GUITA

TOMS

20

PIANO

DRUMS

ACC GUITAR

ELECT GUIT

BASS GUITA

22

PIANO

DRUMS

ACC GUITAR

ELECT GUIT

BASS GUITA

STRINGS

TOMS

24

PIANO

DRUMS

ACC GUITAR

ELECT GUIT

BASS GUITA

STRINGS

26

PIANO

DRUMS

ACC GUITAR

ELECT GUIT

BASS GUITA

STRINGS

T	2	2	2	4
A	3	3	3	5
B	3			0

28

PIANO

DRUMS

ACC GUITAR

ELECT GUIT

BASS GUITA

STRINGS

T	4	4	4	2	2
A	0	5	5	0	0
B	0			5	5

30

PIANO

DRUMS

ACC GUITAR

ELECT GUIT

BASS GUITA

STRINGS

TOMS

31

PIANO

DRUMS

ACC GUITAR

ELECT GUIT

BASS GUITA

STRINGS

33

PIANO

DRUMS

ACC GUITAR

ELECT GUIT

BASS GUITA

STRINGS

Measure	T	A	B
33	2 3 3	3 3 3	7 3 0 7
34	2 3	2 2 0 5	3 2 2 0

35

PIANO

DRUMS

ACC GUITAR

ELECT GUIT

BASS GUITA

STRINGS

Measure	T	A	B
35	2 0	7 5	7 5
36	4 5 5 7 4 5	2 0	7 5

37

PIANO

DRUMS

ACC GUITAR

ELECT GUIT

BASS GUITA

STRINGS

TOMS

39

PIANO

DRUMS

ACC GUITAR

LEAD GUIT

ELECT GUIT

BASS GUITA

STRINGS

41

PIANO

DRUMS

ACC GUITAR

LEAD GUIT

ELECT GUIT

BASS GUITA

STRINGS

43

PIANO

DRUMS

ACC GUITAR

LEAD GUIT

ELECT GUIT

BASS GUITA

STRINGS

45

PIANO

DRUMS

ACC GUITAR

LEAD GUIT

ELECT GUIT

BASS GUITA

STRINGS

TOMS

47

PIANO

DRUMS

ACC GUITAR

LEAD GUIT

ELECT GUIT

BASS GUITA

STRINGS

49

PIANO

DRUMS

ACC GUITAR

ELECT GUIT

BASS GUITA

STRINGS

T 2 2 2
A 3 0 0 0
B 3 5 5

51

PIANO

DRUMS

ACC GUITAR

ELECT GUIT

BASS GUITA

STRINGS

T 5 5 4 2 0 0
A 7 7 5 3 2 2
B 2 0 3 2

53

PIANO

DRUMS

ACC GUITAR

LEAD GUIT

ELECT GUIT

BASS GUITA

STRINGS

55

PIANO

DRUMS

ACC GUITAR

LEAD GUIT

ELECT GUIT

BASS GUITA

STRINGS

TOMS

57

PIANO

DRUMS

ACC GUITAR

LEAD GUIT

ELECT GUIT

BASS GUITA

STRINGS

T	2	2	2			2	2	2
A	0	3	3			3	3	3
B	5	5	0	0	3	3		

59

PIANO

DRUMS

ACC GUITAR

LEAD GUIT

ELECT GUIT

BASS GUITA

STRINGS

T	2	3	0	0
A	3	2	5	5
B	3	2	0	0

60

PIANO

DRUMS

ACC GUITAR

LEAD GUIT

ELECT GUIT

BASS GUITA

STRINGS

61

PIANO

DRUMS

ACC GUITAR

LEAD GUIT

ELECT GUIT

BASS GUITA

STRINGS

62

PIANO

DRUMS

ACC GUITAR

LEAD GUIT

ELECT GUIT

BASS GUITA

STRINGS

63

PIANO

DRUMS

ACC GUITAR

LEAD GUIT

ELECT GUIT

BASS GUITA

STRINGS

TOMS

65

PIANO

DRUMS

ACC GUITAR

ELECT GUIT

BASS GUITA

STRINGS

66

PIANO

DRUMS

ACC GUITAR

ELECT GUIT

BASS GUITA

STRINGS

67

PIANO

DRUMS

ACC GUITAR

ELECT GUIT

BASS GUITA

STRINGS

TAB

T 4 2 2 2

A 5 2 2 2

B 0 2 2

69

PIANO

DRUMS

ACC GUITAR

ELECT GUIT

BASS GUITA

STRINGS

TAB

T 2 2

A 2 2

B 2 2 2

70

PIANO

DRUMS

ACC GUITAR

ELECT GUIT

BASS GUITA

STRINGS

71

PIANO

DRUMS

ACC GUITAR

ELECT GUIT

BASS GUITA

STRINGS

72

PIANO

DRUMS

ACC GUITAR

ELECT GUIT

BASS GUITA

STRINGS

73

PIANO

DRUMS

ACC GUITAR

ELECT GUIT

BASS GUITA

STRINGS

74

PIANO

DRUMS

ACC GUITAR

ELECT GUIT

BASS GUITA

STRINGS

75

PIANO

DRUMS

ACC GUITAR

ELECT GUIT

BASS GUITA

STRINGS

76

PIANO

DRUMS

ACC GUITAR

ELECT GUIT

BASS GUITA

STRINGS

77

PIANO

DRUMS

ACC GUITAR

ELECT GUIT

BASS GUITA

STRINGS

78

PIANO

DRUMS

ACC GUITAR

ELECT GUIT

BASS GUITA

STRINGS

79

PIANO

DRUMS

ACC GUITAR

ELECT GUIT

BASS GUITA

STRINGS

80

PIANO

DRUMS

ACC GUITAR

ELECT GUIT

BASS GUITA

STRINGS

81

PIANO

DRUMS

ACC GUITAR

ELECT GUIT

BASS GUITA

STRINGS

$\text{♩} = 110,000916$

83 ♪ = 90,000900 ♪ = 77,000076 ♪ = 60,000000

PIANO

ACC GUITAR

ELECT GUIT

T
A
B

BASS GUITA

♪ = 90,000900 ♪ = 77,000076 ♪ = 60,000000

STRINGS

PIANO

Eagles - Girl From Yesterday

♩ = 100,000000

5

8

11

14

17

20

23

26

29

V.S.

61

64

66

69

72

74

77

80

82

♩ = 110,000916 ♩ = 90,000900 ♩ = 77,000076 ♩ = 60,000000

3

DRUMS

Eagles - Girl From Yesterday

♩ = 100,000000

5

8

11

14

17

20

23

26

29

V.S.

DRUMS

32

35

38

41

44

47

50

53

56

59

DRUMS

62

64

66

68

70

72

74

75

76

77

V.S.

DRUMS

78

79

80

81

82

♩ = 110,000916 ♩ = 90,000900 ♩ = 77,000076 ♩ = 60,000000

ACC GUITAR

Eagles - Girl From Yesterday

♩ = 100,000000

6

11

15

20

24

29

32

36

40

V.S.

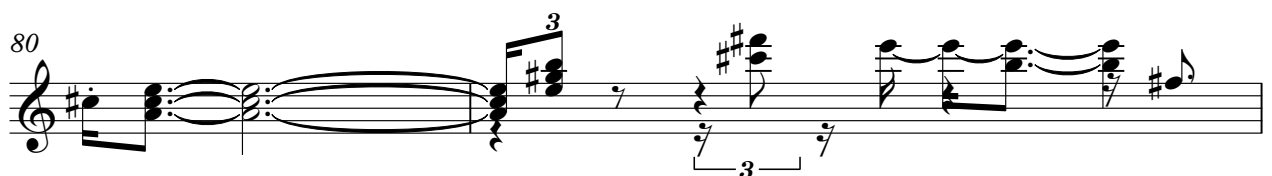
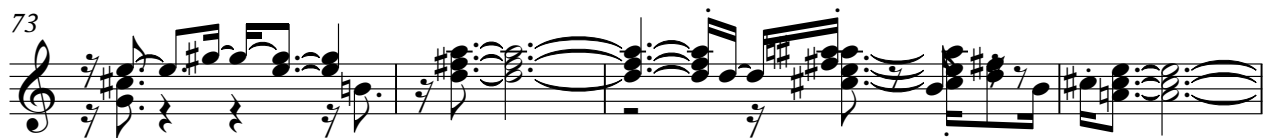
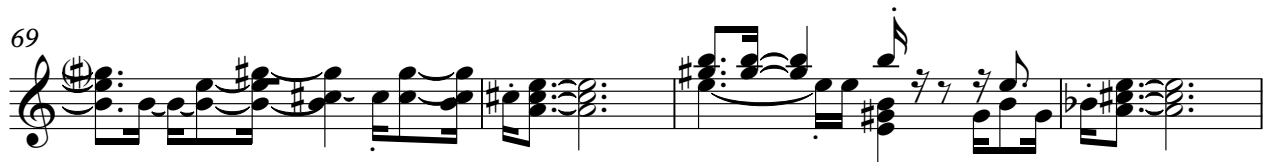
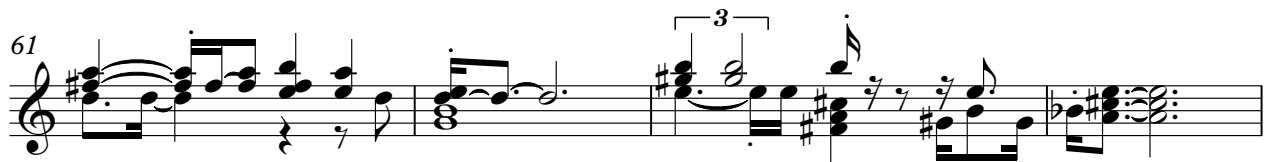
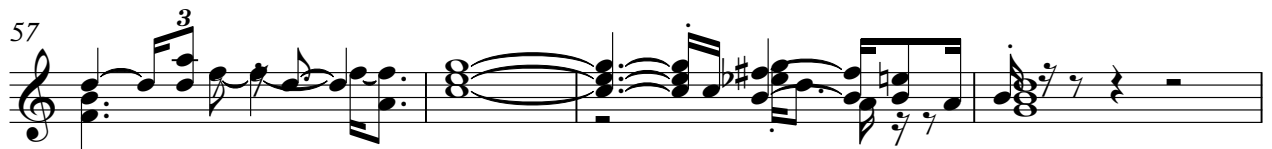
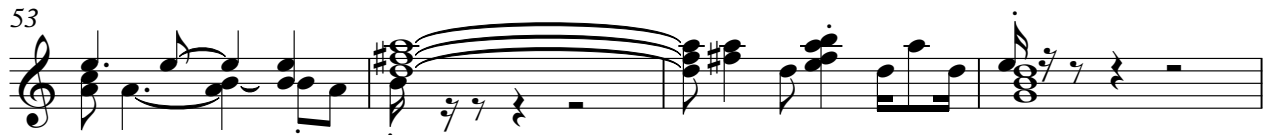
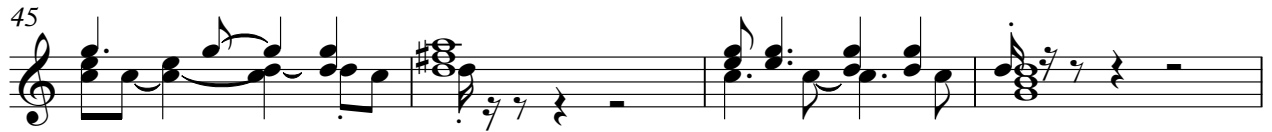

ACC GUITAR

82 ♪ = 110,000916 ♪ = 90,000900 ♪ = 77,000076 ♪ = 60,000000

3

LEAD GUIT

Eagles - Girl From Yesterday

♩ = 100,000000

7 31

42

47 6

57

62 18

82 ♩ = 110,000916 ♩ = 90,000900 ♩ = 77,000076 ♩ = 60,000000 3

Eagles - Girl From Yesterday

ELECT GUIT

♩ = 100,000000
8

8

D									
T	2					2	2	2	4
A	3					3	3	3	5
G									
B	3			0		3			0
D			5		3		0	5	

12

T	4	4	4			4	5	4	
A	5	5	5		2	2			2
B	0				0	0			0
D					5	5	5		5

16

T	2	2	2		2		0		2
A	3	3	3		3		2	0	2
B	5				3		2	0	0
D					5				5

20

T	4	5	4			4	5	4	
A	5	7	5		2	2			2
B	0		2		7	7	7		0
D					5	5	5		5

24

T	2	2	2		2	2		2	4
A	3	3	3		3	3		3	5
B	5				3		0		0
D					5				

28

T	4	4	4			4	5	4	
A	5	5	5		2	2			2
B	0				0	0			0
D					5	5	5		5

32

T	2	2	2		2	3	3	3	3
A	3	3	3		3	2	2	0	2
B	7				7	3	2	7	0
D	5				5	5	5	5	5

36

T	4	5	4			4	5	4	
A	5	7	5		2	2			2
B	0		2		0	0			0
D					5	5	5		5

40

T	4	4	4		2	2			4
A	5	5	5		3	3			5
B	0				3		0		0
D					5		0		5

44

T	5	4	4		2	2		4	2
A	7	5	5		3	3		5	3
B	0				3	3	3		3
D					5				

V.S.

2
48

ELECT GUIT

T	2	2	2	2	3	2	2	2	5	5	4
A		0	0			0	0	0	7	7	5
B	5			3	5	5			2		0

52

T	2	0	0	0	0	4	4	4	4	5	4
A	3	2	2	5	0	5	5	5	5	7	5
B	3	2		0	0	0	0		0	2	0

56

T	2	2	2	2	2	2	2	2	2	0	0
A	0	0	0	0	3	3				2	0
B	5			5	5	0	3	3		2	0

60

T	2	2	2	4	4	5	4	2	2	2	6	0	2
A	0	0	0	5	5	7	5	0	0	0	7	0	1
B	5			0	0	0	2	0	5		2	4	

64

T	0	0	0	4	4	4	4	4	4				
A	6	6	6	0									
B	0	0		0	2	2	2	0	5	2	0	0	

68

T	2	2	2	2	2	2	0	0	0	6	0	2
A							6	6	6	6	7	1
B	2	2		2	2	2	0	0		0	7	4

72

T	0	0	0	0	4	4	4	4	4	4			
A	6	6	6	6	6	0	0						
B	0	0		0	0	2	2	2	2	0	0		

75

T	4	2	0	0	0	0	6	0	0	6			
A	5	4	2	6	6	6	6	7		0	0	7	
B	0	4	2	0	0		0	7	2	4	4	7	

78

T		0		4	0								
A		6	2	5	0	2			0	0	0		
B	0	0	2	0	6				6	6	6		

81

♩ = 110,000916 ♩ = 90,000900 ♩ = 77,0007000000

T	6	6	6	6	6	6							
A	0	7	7	7	7	7	7	7					
B	0	7	2	2	4	7	4	2	0	0	0		

3

BASS GUITA

Eagles - Girl From Yesterday

♩ = 100,000000

6

11

17

22

28

34

39

44

49

V.S.

54

60

65

71

77

81

♩ = 110,000916 ♪ = 90,000900 ♫ = 77,000076 ♮ = 60,000000

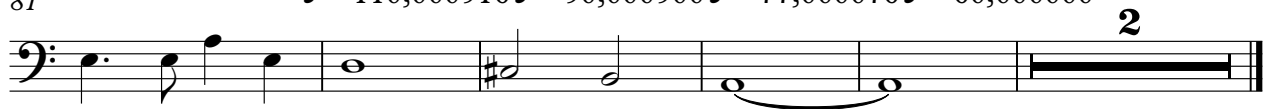

Eagles - Girl From Yesterday

STRINGS

♩ = 100,000000
22

28

33

38

44

49

55

60

65

70

3

V.S.

2
74

STRINGS

78

$\text{♩} = 110,000916$

83

$\text{♩} = 90,000900$ $\text{♩} = 77,000076$ $\text{♩} = 60,000000$

Eagles - Girl From Yesterday

TOMS

♩ = 100,000000

5 3

10

14

19 2 7

30 7

39 7 8

55 7

64 18 3

♩ = 110,000916 ♩ = 90,000900 ♩ = 77,000000000