

Eagles - Life in the fast lane

♩ = 109,999908

Drums* | Guitar 7 Echo | Guitar 7* | Double Track Guitar 7* | Bass*

3 | Drums* | Guitar 7 Echo | Guitar 7* | Double Track Guitar 7* | Bass*

5

7

Drums*

Guitar 7*

Double Track Guitar 7*

Guitar 4*

Bass*

Clavinet*

12

Drums*

Guitar 7*

Double Track Guitar 7*

Guitar 4*

Guitar 6*

Bass*

Clavinet*

Lead Vocals*

14

Drums*
Guitar 7*
Guitar 6*
Bass*
Clavinet*
Lead Vocals*

16

Drums*
Guitar 7*
Guitar 4*
Guitar 6*
Bass*
Clavinet*
Lead Vocals*

18

Drums*
Guitar 7*
Guitar 6*
Bass*
Clavinet*
Lead Vocals*

20

Drums*
Guitar 7*
Guitar 6*
Guitar 5*
Bass*
Clavinet*
Lead Vocals*

23

Drums*
Guitar 7*
Guitar 6*
Guitar 5*
Bass*
Clavinet*
Lead Vocals*

25

Drums*
Guitar 7*
Bass*
Clavinet*
Lead Vocals*

28

Backup Vocals*

Drums*

Guitar 7*

Double Track Guitar 7*

Bass*

Clavinet*

Lead Vocals*

30

Backup Vocals*

Drums*

Guitar 7*

Double Track Guitar 7*

Bass*

Clavinet*

Lead Vocals*

32

Drums*

Guitar 7*

Double Track Guitar 7*

Bass*

Clavinet*

Lead Vocals*

34

Drums*

Guitar 7*

Double Track Guitar 7*

Guitar 4*

Bass*

Clavinet*

Lead Vocals*

36

Drums*

Guitar 7*

Double Track Guitar 7*

Guitar 4*

Guitar 6*

Bass*

Clavinet*

Lead Vocals*

38

40

Drums*
Guitar 7*
Guitar 4*
Guitar 6*
Bass*
Clavinet*
Lead Vocals*

- **Drums***: Features a steady drum pattern with 'x' marks above the staff indicating hits.
- **Bass***: Shows a bass clef, a key signature of three sharps, and a rhythmic line with eighth notes.
- **Clavinet***: Shows a grand staff (treble and bass clefs), a key signature of three sharps, and a complex rhythmic pattern.
- **Lead Vocals***: Shows a treble clef, a key signature of three sharps, and a melodic line with eighth notes.

42

Drums*

Guitar 7*

Guitar 4*

Guitar 6*

Bass*

Clavinet*

Lead Vocals*

44

Drums*

Guitar 7*

Guitar 4*

Guitar 6*

Guitar 5*

Bass*

Clavinet*

Lead Vocals*

46

Drums*

Guitar 7*

Guitar 4*

Guitar 6*

Guitar 5*

Bass*

Clavinet*

Lead Vocals*

48

Drums*

Guitar 7*

Guitar 4*

Guitar 5*

Bass*

Clavinet*

Lead Vocals*

50

Drums*
Guitar 7*
Guitar 4*
Bass*
Clavinet*
Lead Vocals*

52

Backup Vocals*
Drums*
Guitar 7*
Double Track Guitar 7*
Guitar 4*
Bass*
Clavinet*
Lead Vocals*

54

Backup Vocals*

Drums*

Guitar 7*

Double Track Guitar 7*

Bass*

Clavinet*

Lead Vocals*

56

Backup Vocals*

Drums*

Guitar 7*

Double Track Guitar 7*

Guitar 4*

Bass*

Clavinet*

Lead Vocals*

58

Backup Vocals*
Drums*
Guitar 7*
Double Track Guitar 7*
Guitar 4*
Bass*
Clavinet*
Lead Vocals*

60

62

Drums*
Guitar 7*
Guitar 5*
Guitar 3*
Guitar 2
Guitar 1
Bass*

64

Drums*
Guitar 7*
Guitar 5*
Guitar 3*
Guitar 2
Guitar 1
Bass*

66

Drums*
Guitar 7*
Guitar 5*
Guitar 3*
Guitar 2
Guitar 1
Bass*

68

Drums*
Guitar 7*
Guitar 5*
Guitar 1
Bass*

69

Drums*

Guitar 7 Echo

Guitar 5*

Guitar 1

Bass*

Guitar 7 Riff*

71

Drums*

Guitar 7 Echo

Guitar 4*

Bass*

Guitar 7 Riff*

72

Guitar 7 Echo

Guitar 4*

Bass*

Guitar 7 Riff*

73

Drums*

Guitar 7 Echo

Guitar 4*

Guitar 3*

Bass*

Guitar 7 Riff*

74

Drums*

Guitar 7 Echo

Guitar 4*

Guitar 3*

Bass*

Guitar 7 Riff*

75

Drums*

Guitar 7 Echo

Guitar 4*

Guitar 3*

Bass*

Guitar 7 Riff*

76

Drums*

Guitar 7 Echo

Guitar 7*

Guitar 4*

Guitar 6*

Guitar 3*

Bass*

Clavinet*

Lead Vocals*

Guitar 7 Riff*

78

Drums*

Guitar 7*

Guitar 6*

Bass*

Clavinet*

Lead Vocals*

80

Drums*

Guitar 7*

Guitar 4*

Guitar 6*

Bass*

Clavinet*

Lead Vocals*

82

84

86

Drums*

Guitar 7*

Guitar 4*

Guitar 6*

Guitar 5*

Bass*

Clavinet*

Lead Vocals*

87

1. **Drums***: Features a complex rhythmic pattern with various note values and rests, including some notes with 'x' marks above them.
2. **Guitar 7***: A melodic line in the treble clef with eighth and sixteenth notes, some with grace notes.
3. **Double Track Guitar 7***: A second melodic line for guitar 7, mirroring the first but with some variations in phrasing.
4. **Guitar 4***: A line with sparse notes, including some chords and single notes with grace notes.
5. **Guitar 5***: A line consisting of chords and rests, providing harmonic support.
6. **Bass***: A line in the bass clef with a steady eighth-note rhythm.
7. **Clavinet***: A line in the bass clef with chords and single notes, often playing in a syncopated or rhythmic fashion.
8. **Lead Vocals***: A melodic line in the treble clef with a mix of eighth and sixteenth notes, including some grace notes.

89

Drums*

Guitar 7*

Double Track Guitar 7*

Guitar 4*

Bass*

Clavinet*

Lead Vocals*

92

Backup Vocals*
Drums*
Guitar 7*
Double Track Guitar 7*
Guitar 4*
Bass*
Clavinet*
Lead Vocals*

94

Backup Vocals*

Drums*

Guitar 7*

Double Track Guitar 7*

Guitar 4*

Bass*

Clavinet*

Lead Vocals*

96

Backup Vocals*
Drums*
Guitar 7*
Double Track Guitar 7*
Guitar 4*
Bass*
Clavinet*
Lead Vocals*

98

Backup Vocals*

Drums*

Guitar 7*

Double Track Guitar 7*

Guitar 4*

Bass*

Clavinet*

Lead Vocals*

100

Backup Vocals*
Drums*
Guitar 7*
Double Track Guitar 7*
Guitar 4*
Guitar 3*
Guitar 2
Bass*
Clavinet*
Lead Vocals*

The musical score is written for a band and includes the following parts:

- Backup Vocals*:** Treble clef, key signature of two sharps (F# and C#). It features a rest for the first two measures, followed by a quarter rest in the third measure, and a final chord of F#4, C#5, and G#5 in the fourth measure.
- Drums*:** Drum notation with a bass drum, snare, and cymbal. It shows a quarter note bass drum, a quarter note snare, and a cymbal in the first measure, followed by a quarter note bass drum and a quarter note snare in the second measure, and a cymbal in the third measure.
- Double Track Guitar 7*:** Treble clef, key signature of two sharps. It plays a melodic line identical to Guitar 7*.
- Bass*:** Bass clef, key signature of two sharps. It has a quarter note bass drum in the first measure, followed by a quarter rest in the second measure, and a sustained bass note in the third and fourth measures.
- Clavinet*:** Bass clef, key signature of two sharps. It has a quarter note bass drum in the first measure, followed by a quarter rest in the second measure, and a sustained bass note in the third and fourth measures.
- Lead Vocals*:** Treble clef, key signature of two sharps. It has a quarter note bass drum in the first measure, followed by a quarter rest in the second measure, and a sustained bass note in the third and fourth measures.

102

Backup Vocals*

Drums*

Guitar 7*

Double Track Guitar 7*

Guitar 3*

Guitar 2

Bass*

104

Backup Vocals*

Drums*

Guitar 7*

Double Track Guitar 7*

Guitar 3*

Guitar 2

Bass*

106

Backup Vocals*
Drums*
Guitar 7*
Double Track Guitar 7*
Guitar 3*
Guitar 2
Bass*

108

Drums*
Guitar 7*
Double Track Guitar 7*
Guitar 5*
Guitar 3*
Guitar 2
Bass*
Clavinet*

110

Drums*
Guitar 7*
Double Track Guitar 7*
Guitar 5*
Bass*
Clavinet*

112

Drums*
Guitar 7*
Double Track Guitar 7*
Guitar 5*
Bass*
Clavinet*

114

Drums*
Guitar 7*
Double Track Guitar 7*
Guitar 5*
Bass*
Clavinet*

116

Drums*
Guitar 7*
Double Track Guitar 7*
Guitar 5*
Bass*
Clavinet*

119

121

Drums*

Guitar 7*

Double Track Guitar 7*

Guitar 5*

Guitar 3*

Guitar 2

Bass*

Clavinet*

122

This musical score is arranged vertically with the following parts from top to bottom:

- Drums***: Features a drum set icon at the start, followed by a rhythmic pattern of eighth notes with 'x' marks above them, and a final two-note pattern.
- Double Track Guitar 7***: A double-tracked melodic line in treble clef, featuring a complex section with triplets and a key signature change to two sharps (F#, C#).
- Bass***: A melodic line in bass clef with a key signature of three sharps, featuring a rhythmic pattern of eighth notes.
- Clavinet***: A grand staff (treble and bass clefs) with a key signature of three sharps, featuring a rhythmic pattern of eighth notes.

123

Drums*

Guitar 7*

Guitar 4*

Guitar 5*

Guitar 3*

Guitar 2

Bass*

Clavinet*

125

127

Drums*
Guitar 7*
Guitar 4*
Guitar 5*
Guitar 2
Bass*
Clavinet*

129

131

Drums*
Guitar 7*
Guitar 4*
Guitar 5*
Guitar 2
Bass*
Clavinet*

132

Drums*
Guitar 7*
Guitar 4*
Guitar 5*
Guitar 2
Bass*
Clavinet*

Backup Vocals*

Eagles - Life in the fast lane

♩ = 109,999908

28

32

21

56

60

33

96

101

2

105

27

Drums*

Eagles - Life in the fast lane

♩ = 109,999908

7

11

15

19

23

27

31

35

39

V.S.

Drums*

43

47

51

55

60

64

68

75

79

83

87

91

95

100

107

110

113

116

119

122

V.S.

4

Drums*

125

128

131

Eagles - Life in the fast lane

Guitar 7 Echo

♩ = 109,999908

4

7

69

70

71

72

73

74

75

60

6

3

6

6

6

3

3

6

3

3

6

3

3

6

3

3

V.S.

2

76

Guitar Echo

6

77

56

Guitar 7*

Eagles - Life in the fast lane

♩ = 109,999908

4

7

10

14

22

28

32

35

38

45

51

55

58

61

66

78

86

91

95

98

101

104

107

110

113

116

119

122

125

V.S.

128

131

♩ = 109,999908

4

7

10

13 **15**

31

34

36 **16**

3

53

56

59

88

94

97

100

103

106

110

115

116

117

120

122

123

Guitar 4*

Eagles - Life in the fast lane

♩ = 109,999908

4

7

11

3

16

34

40

2

47

52

4

59

9

72

78

2

3

2

Guitar 4*

85

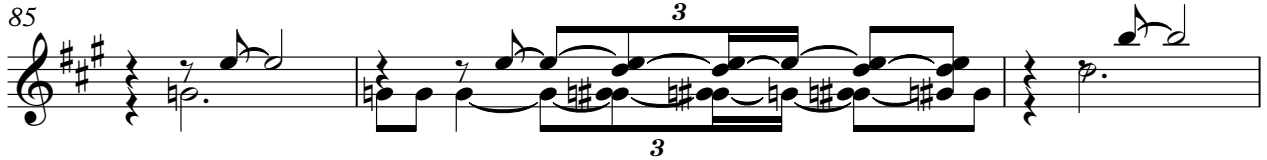

88

93

96

99

23

125

128

131

Guitar 6*

Eagles - Life in the fast lane

♩ = 109,999908

12

15

18

23

12

38

41

44

30

2

Guitar 6*

77

80

83

85

47

♩ = 109,999908

20

24

20

47

12

62

67

15

85

88

20

2

Guitar 5*

109

114

118

122

126

130

Guitar 3*

Eagles - Life in the fast lane

♩ = 109,999908

59

65

6

74

24

101

109

11

123

9

Eagles - Life in the fast lane

Guitar 2

♩ = 109,999908

60

64

34

101

104

107

11

121

126

129

132

Guitar 1

Eagles - Life in the fast lane

♩ = 109,999908

61

65

Eagles - Life in the fast lane

Bass*

♩ = 109,999908

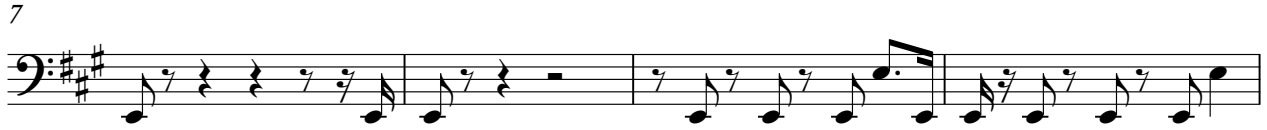

V.S.

37

40

43

46

50

53

57

61

64

67

72 Bass* 3

77

80

83

86

89

92

96

100

109

V.S.

112

115

118

121

124

127

130

Clavinet*

Eagles - Life in the fast lane

♩ = 109,999908

4

8

12

16

21

25

30

V.S.

34

38

42

46

50

55

59

16

16

78

82

86

90

94

98

109

114

119

124

129

Lead Vocals*

Eagles - Life in the fast lane

♩ = 109,999908

11

15

19

23

27

30

84

88

92

97

Guitar 7 Riff*

Eagles - Life in the fast lane

♩ = 109,999908

68

69

70

71

72

73

74

75

76

77

56