

# Eagles - Tequila Sunrise

0.0"  
1.1,00  
TequilaSunrise

♩ = 113,000099

Continuation of the musical score for Tequila Sunrise, showing measures 4 and 5. The score is in 4/4 time and features the following instruments: Perc. and J. Gtr. The tempo is marked as ♩ = 113,000099. The score shows the continuation of the Jazz Guitar and Percussion parts from the previous section.

(C)1994 Music Sales Ltd.

2

6

8

10

Perc. J. Gtr. J. Gtr. E. Gtr. Kora U. Bass

12

Perc. J. Gtr. J. Gtr. E. Gtr. Kora U. Bass

4

14

Perc.

J. Gtr.

J. Gtr.

E. Gtr.

Kora

U. Bass

16

Perc.

J. Gtr.

J. Gtr.

E. Gtr.

Kora

U. Bass

18

Perc.

J. Gtr.

J. Gtr.

E. Gtr.

Kora

U. Bass

20

Perc.

J. Gtr.

J. Gtr.

E. Gtr.

Kora

U. Bass

6

22

Perc.

J. Gtr.

J. Gtr.

E. Gtr.

Kora

U. Bass

24

Perc.

J. Gtr.

J. Gtr.

E. Gtr.

Kora

U. Bass

26

28

30

Perc. J. Gtr. J. Gtr. E. Gtr. Kora U. Bass FX 5

32

Perc. J. Gtr. J. Gtr. E. Gtr. Kora U. Bass A. FX 5

34

Perc.

J. Gtr.

J. Gtr.

E. Gtr.

Kora

U. Bass

A.

FX 5

36

Perc.

J. Gtr.

J. Gtr.

E. Gtr.

Kora

U. Bass

10

38

Perc.

J. Gtr.

J. Gtr.

E. Gtr.

Kora

U. Bass

40

Perc.

J. Gtr.

J. Gtr.

E. Gtr.

Kora

U. Bass

42

Perc.

J. Gtr.

J. Gtr.

E. Gtr.

Kora

U. Bass

44

Perc.

J. Gtr.

J. Gtr.

E. Gtr.

Kora

U. Bass

46

Perc.

J. Gtr.

J. Gtr.

E. Gtr.

Kora

U. Bass

48

Perc.

J. Gtr.

J. Gtr.

E. Gtr.

Kora

U. Bass

50

Perc. J. Gtr. J. Gtr. J. Gtr. E. Gtr. U. Bass

52

Perc. J. Gtr. J. Gtr. J. Gtr. E. Gtr. U. Bass

54

Perc.

J. Gtr.

J. Gtr.

J. Gtr.

E. Gtr.

U. Bass

56

Perc.

J. Gtr.

J. Gtr.

J. Gtr.

E. Gtr.

U. Bass

58

Perc.

J. Gtr.

J. Gtr.

J. Gtr.

E. Gtr.

Kora

U. Bass

FX 5

60

Perc.

J. Gtr.

J. Gtr.

E. Gtr.

Kora

U. Bass

FX 5

62

Perc.

J. Gtr.

J. Gtr.

E. Gtr.

Kora

U. Bass

A.

FX 5

64

Perc.

J. Gtr.

J. Gtr.

E. Gtr.

Kora

U. Bass

A.

FX 5

66

Perc.

J. Gtr.

J. Gtr.

E. Gtr.

Kora

U. Bass

A.

FX 5

68

Perc.

J. Gtr.

J. Gtr.

E. Gtr.

Kora

U. Bass

70

Perc. J. Gtr. J. Gtr. E. Gtr. Kora U. Bass

72

Perc. J. Gtr. J. Gtr. E. Gtr. Kora U. Bass

20

74

Perc.

J. Gtr.

J. Gtr.

E. Gtr.

Kora

U. Bass

76

Perc.

J. Gtr.

J. Gtr.

E. Gtr.

U. Bass

78

Perc.

J. Gtr.

J. Gtr.

E. Gtr.

U. Bass

Percussion

Eagles - Tequila Sunrise

♩ = 113,000099

7

11

15

19

23

27

30

33

36

(C)1994 Music Sales Ltd.

V.S.

40

44

48

52

56

59

63

67

71

75

Percussion

77

♩ = 113,000099

2

5

7

9

11

13

15

17

19

21

43

45

47

49

51

53

55

57

59

61

63

65

67

69

71

73

75

77

78

♩ = 113,000099

6

11

16

20

24

28

32

36

40

44

47

50

54

58

63

67

71

74

77

♩ = 113,000099

49

53

56

58

22

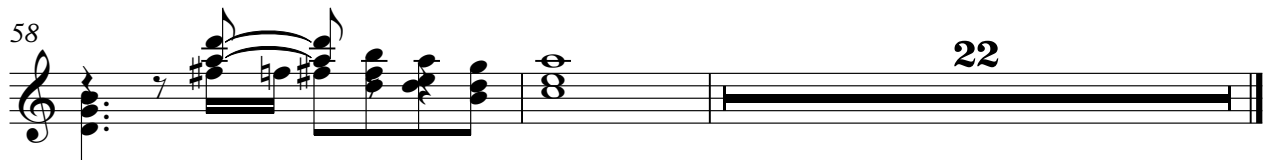

Electric Guitar

Eagles - Tequila Sunrise

♩ = 113,000099

5

9

13

16

20

26

30

35

40

45

50

54

59

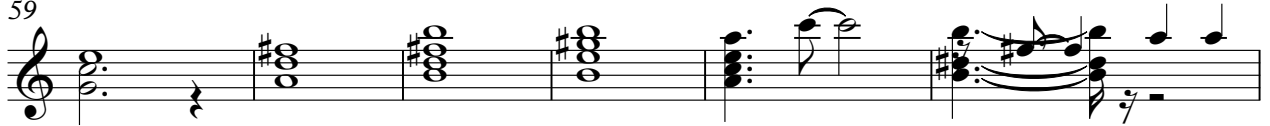

65

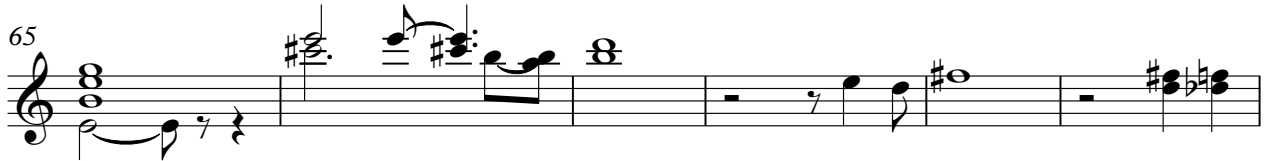

71

76

♩ = 113,000099

10

14

20

25

30

35

40

44

49

62

9

2

# Kora

67

71

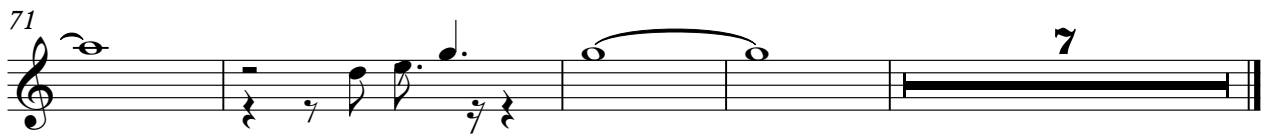

Upright Bass

Eagles - Tequila Sunrise

♩ = 113,000099

6

11

17

23

28

33

38

43

49

55

2

# Upright Bass

60

65

70

75

78

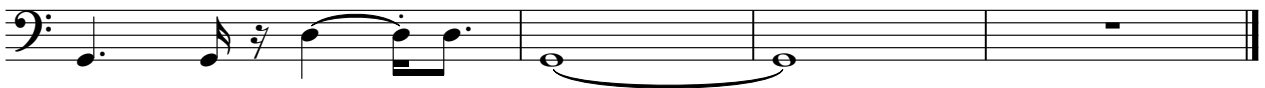

Alto

# Eagles - Tequila Sunrise

♩ = 113,000099

**31**

**35**

**28**

**65**

**15**

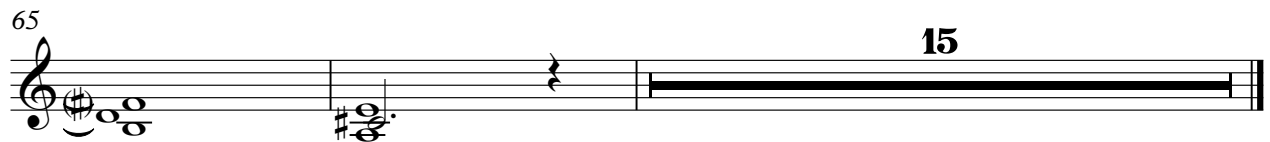

(C)1994 Music Sales Ltd.

FX 5 (Brightness)

# Eagles - Tequila Sunrise

♩ = 113,000099

**26**

**32**

**24**

**59**

**64**

**15**

(C)1994 Music Sales Ltd.