

5

Pan.

Q.

S. Bass

Orch. Hit

Solo

Solo

Appl.

8

Pan.

Perc.

Q.

S. Bass

Orch. Hit

Solo

Solo

Appl.

29.7"  
17.1.00  
Boom!

15

Pan.

Perc.

Q.

S. Bass

Orch. Hit

Lead 3

Solo

Solo

Appl.

Gun.

33.4"  
19.1.00  
I'm blue...

19

Perc.

S. Bass

Lead 3

Appl.

23

27

30

Perc.

Q.

S. Bass

Lead 3

Solo

Solo

33

Pan.

Perc.

Q.

S. Bass

Lead 3

Solo

Solo

Gun.

35

Pan. Perc. Q. S. Bass Vla. Gun.

37

Pan. Perc. Q. S. Bass Vla.

40

Pan.

Perc.

Q.

S. Bass

Vla.

43

Perc.

S. Bass

Lead 3

Vla.

46

Perc.

S. Bass

Lead 3

48

Perc.

S. Bass

Lead 3

1"18.1"  
43.1.00  
verse1

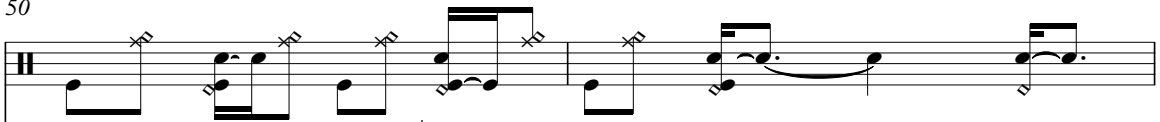

50

Perc. 

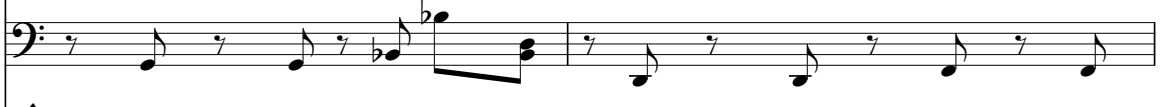
S. Bass 

Lead 3 

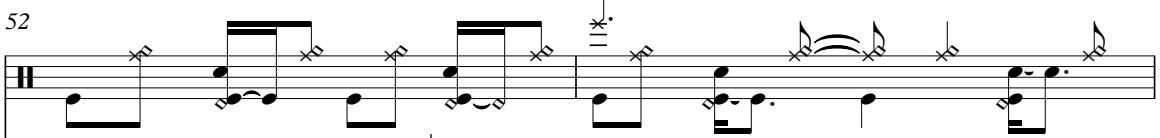

52

Perc. 

S. Bass 

Lead 3 

Solo 

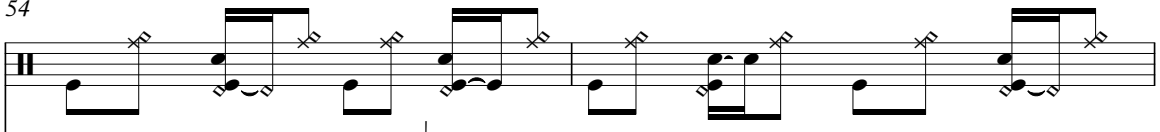

54

Perc. 

S. Bass 

Lead 3 

Solo 

56

Perc. 

S. Bass 

Lead 3 

Solo 

58

Perc.

S. Bass

Lead 3

Solo

60

1'51.1"  
60.4,00  
I'm Blue

Perc.

Q.

S. Bass

Lead 3

Solo

Solo

Gun.

63

66

69

71

74

Perc.

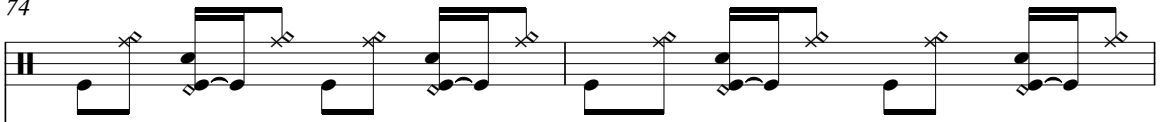

Q.

S. Bass

Lead 3

Vla.

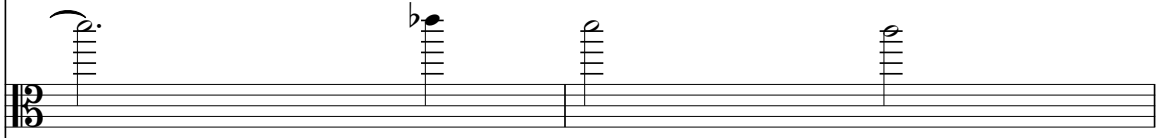

Solo

Solo

76

Pan. Perc. Q. S. Bass Lead 3 Vla. Solo Solo Gun.

78

Pan. Perc. Q. S. Bass Vla.

81

Pan. Perc. Q. S. Bass Vla.

2'36.2"  
85.1,00  
verse2

84

Pan. Perc. Q. S. Bass Vla.

86

Pan. Perc. S. Bass Lead 3

88

90

92

94

96

Perc.

S. Bass

Lead 3

Solo

98

Perc.

S. Bass

Lead 3

Solo

100

Perc.

S. Bass

Lead 3

Solo

Gun.

3'07.4"  
101.4.00  
I'm Blue at the end...

102

Perc.

Q.

S. Bass

Lead 3

Solo

Solo

Appl.

Gun.

≡

105

Perc.

Q.

S. Bass

Lead 3

Solo

Solo

Appl.

Gun.

108

Perc. 

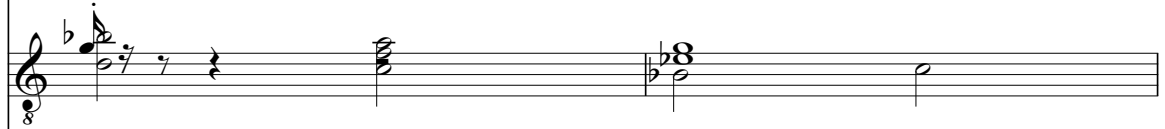
Q. 

S. Bass 

Lead 3 

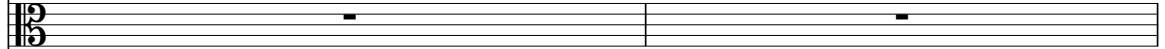
Vla. 

Solo 

Solo 

Appl. 

110

Perc.

Q.

S. Bass

Lead 3

Vla.

Solo

Solo

Appl.

Perc. 

Q. 

S. Bass 

Lead 3 

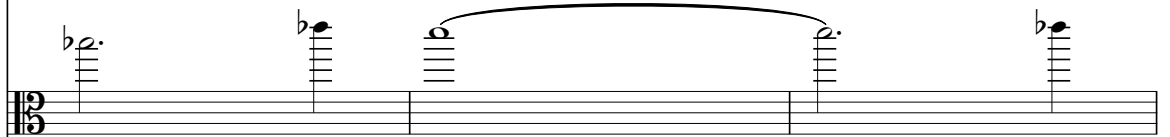
Vla. 

Solo 

Solo 

Appl. 

116

Perc.

Q.

S. Bass

Lead 3

Vla.

Solo

Solo

Appl.

121

Pan.

131

Pan.

137

Pan.

Panpipes

Eiffel 65 - Blue

♩ = 129,000076

2 2 3 4

15 19

37

41 33

77

81

84 56

# Eiffel 65 - Blue

## Percussion

♩ = 129,000076

7

11

14

17

23

27

30

33

36

39

V.S.

42

45

48

51

54

57

59

61

64

67

Percussion

70

73

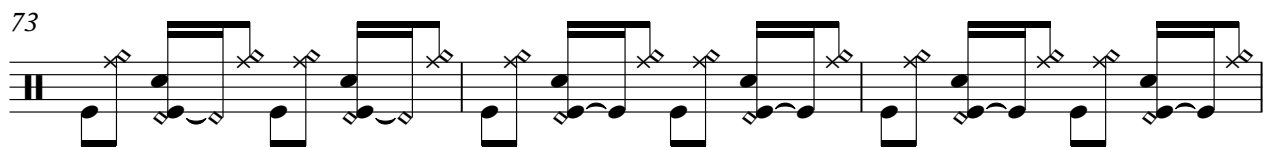

76

78

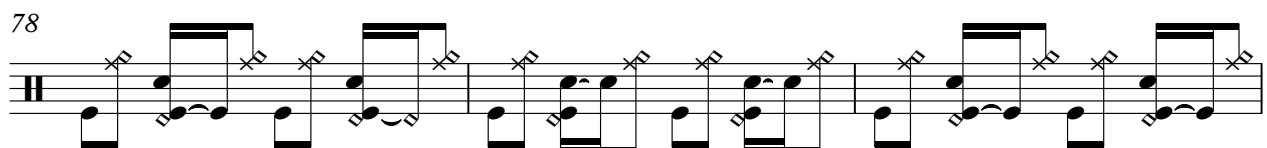

81

84

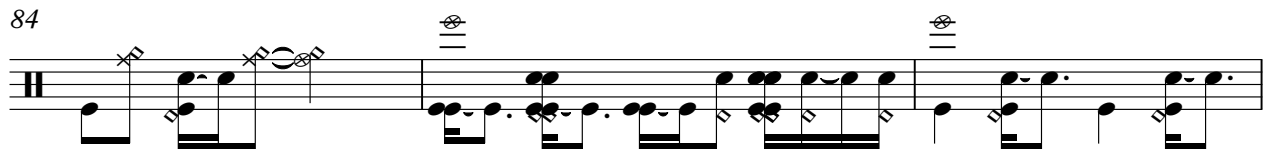

87

91

94

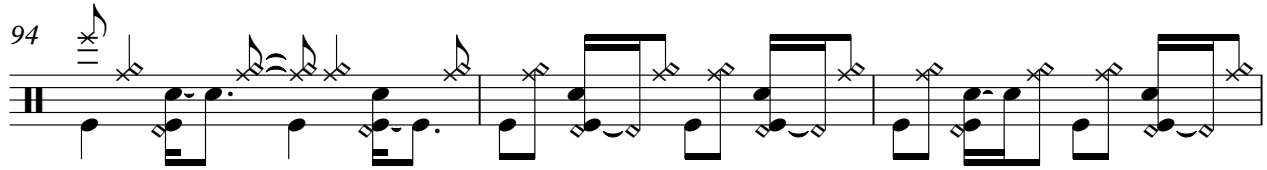

97

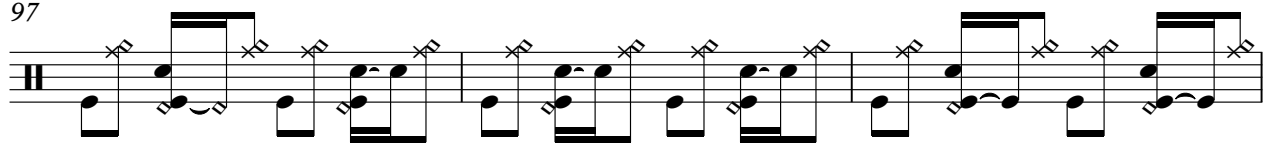

V.S.

Percussion

100

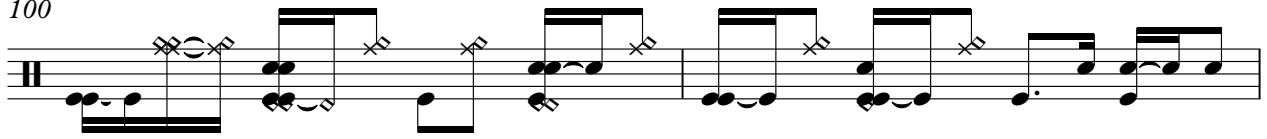

102

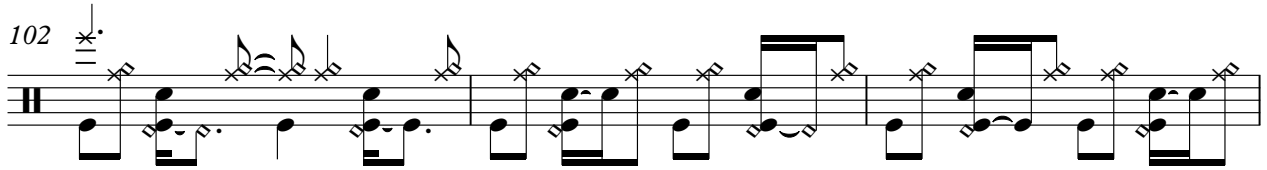

105

108

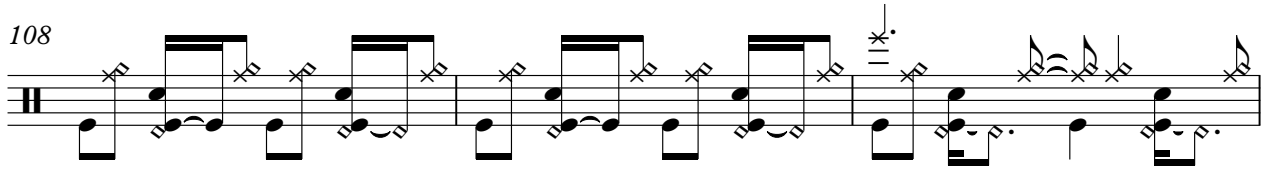

111

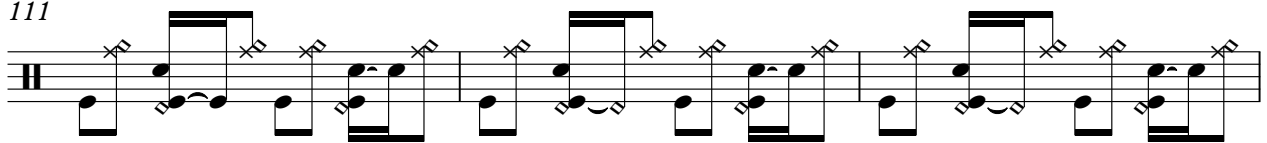

114

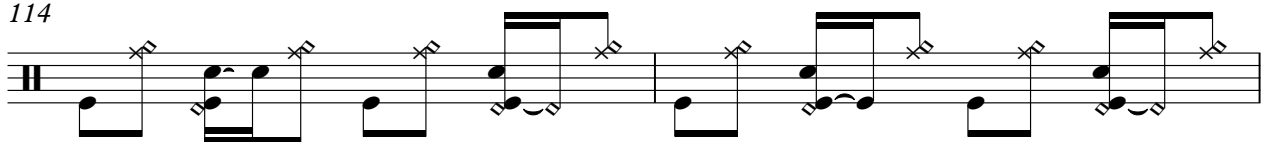

116

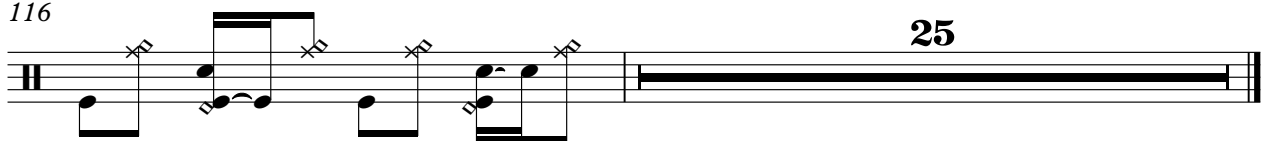

Quintus

Eiffel 65 - Blue

♩ = 129,000076

8

14

27

33

38

41

9

18

## Quintus

61

8

67

8

72

8

77

8

82

17

8

103

8

108

8

113

25

8

# Eiffel 65 - Blue

## Synth Bass

♩ = 129,000076

8

15

21

25

29

33

37

41

45

V.S.

49

53

57

61

65

69

73

76

79

83

86

90

94

98

102

106

110

114

116

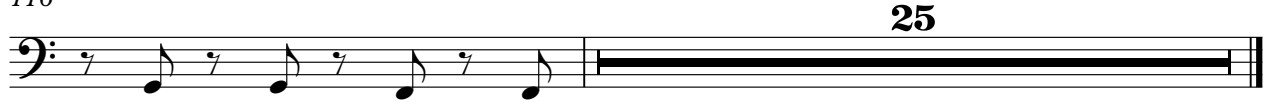

25

Orchestra Hit

Eiffel 65 - Blue

♩ = 129,000076

8

14

# Eiffel 65 - Blue

## Lead 3 (Calliope)

♩ = 129,000076

17

21

25

29

33

10

45

48

51

54

57

V.S.

## Lead 3 (Calliope)

60

64

68

72

76 **9**

87

90

93

96

98

101

105

109

113

117

23

Viola

Eiffel 65 - Blue

♩ = 129,000076

**34**

34 35 36 37 38 39

40

**24**

40 41 42 43

70

70 71 72 73 74 75 76 77

78

78 79 80 81 82 83 84

85

**24**

85 86 87 88 89

113

**25**

113 114 115 116 117

# Eiffel 65 - Blue

Solo

♩ = 129,000076

5

8

12

16

9

28

32

26

# Eiffel 65 - Blue

Solo

♩ = 129,000076

5

9

13

17 **9**

29

32 **18**

53

60

64

68

72

76

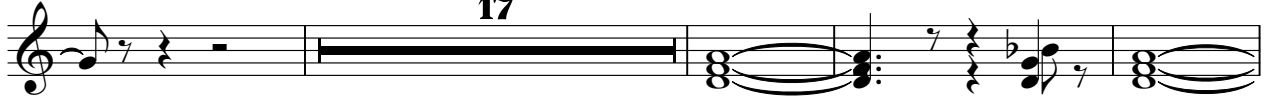

97

103

107

111

Applause

Eiffel 65 - Blue

♩ = 129,000076

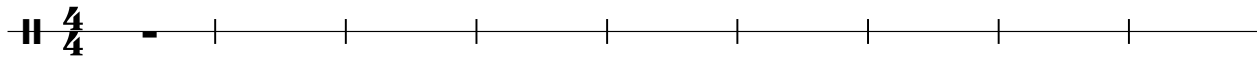

10

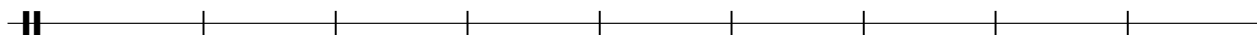

19

28

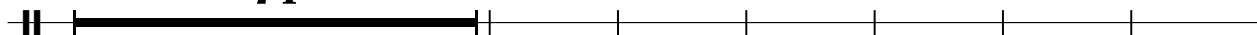

108

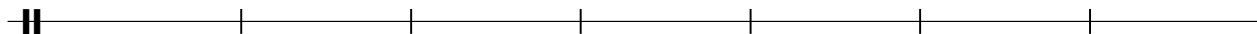

115

Gunshot

Eiffel 65 - Blue

♩ = 129,000076

4/4

23

28

6

24

60

14

78

23

39

Gunshot

Eiffel 65 - Blue

♩ = 129,000076

**16** **123**

4/4

b