

Eiffel 65 - Move You Body

♩ = 130,000137

Percussion

Flexatone

Electric Bass

Tape Sampler Keyboard [Strings]

Lead 8 (Bass + Lead)

Pad 7 (Halo)

FX 7 (Echoes)

Viola

Solo

Seashore

Gunshot

5

Perc.

E. Bass

Tape Smp. Str

Lead 8

Solo

9

Perc.

E. Bass

Tape Smp. Str

Lead 8

Solo

Gun.

13

Perc.

E. Bass

Lead 8

17

Perc.

E. Bass

Lead 8

Solo

Seash.

21

Perc.

E. Bass

Tape Smp. Str.

Lead 8

Vla.

Solo

25

Perc.

Flex.

E. Bass

Tape Smp. Str.

Lead 8

Vln.

Solo

29

Perc.

Flex.

E. Bass

Tape Smp. Str.

Solo

34

Perc.

Flex.

E. Bass

Tape Smp. Str.

Pad 7

FX 7

Solo

39

Perc.

E. Bass

Lead 8

43

Perc.

Flex.

E. Bass

Lead 8

Seash.

47

Perc.

Flex.

E. Bass

Lead 8

51

Perc.

Flex.

E. Bass

Tape Smp. Str

Lead 8

FX 7

Solo

Seash.

55

Perc.

E. Bass

Tape Smp. Str

Lead 8

Solo

59

Perc.

E. Bass

Tape Smp. Str

Lead 8

Solo

63

Perc.

E. Bass

Tape Smp. Str

Lead 8

Vln.

Solo

67

71

75

Perc. Flex. E. Bass Tape Smp. Str. Solo

79

Perc. Flex. E. Bass Lead 8 Seash.

83

Perc. E. Bass Lead 8

87

Perc. Flex. E. Bass Lead 8 Seash.

91

Perc. Flex. E. Bass Tape Smp. Str. Lead 8 FX 7

95

Perc.

E. Bass

Tape Smp. Str

Lead 8

FX 7

Solo

Seash.

99

Perc.

E. Bass

Tape Smp. Str

Lead 8

Solo

103

Perc. E. Bass Tape Smp. Str. Lead 8 Vla. Solo

107

Perc. E. Bass Tape Smp. Str. Lead 8 Vla. Solo

110

Perc. Flex. E. Bass Tape Smp. Str. Lead 8 Pad 7 FX 7 Vla. Solo Seash. Gun.

Eiffel 65 - Move You Body

Percussion

♩ = 130,000137

6

10

16

21

25

29

33

37

41

V.S.

45

49

53

57

61

65

69

73

77

82

Percussion

88

92

96

100

104

108

111

♩ = 130,000137

27

31

35

48

53

16

72

76

80

7

91

94

19

Electric Bass

Eiffel 65 - Move You Body

♩ = 130,000137

2

9

15

19

23

27

31

35

39

43

V.S.

47

51

55

59

63

67

71

75

79

83

87

91

95

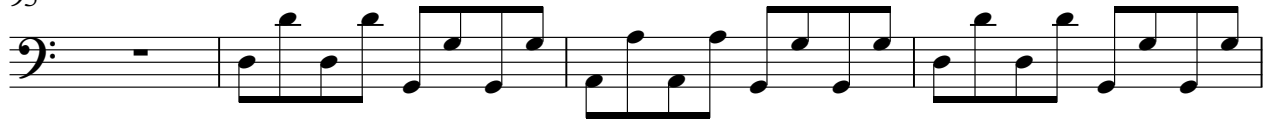

99

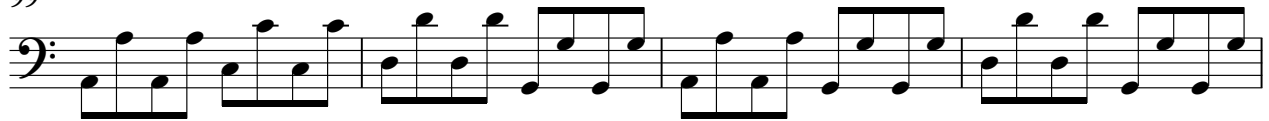

103

108

Eiffel 65 - Move You Body
Tape Sampler Keyboard [Strings]

♩ = 130,000137

2

2

10

14

13

10

27

36

56

65

73

77

Tape Sampler Keyboard [Strings]

92

101

107

Lead 8 (Bass + Lead)

Eiffel 65 - Move You Body

♩ = 130,000137

2

6

10

14

19

23

26

10

88

92

96

100

105

109

Pad 7 (Halo)

Eiffel 65 - Move You Body

♪ = 130,000137

36

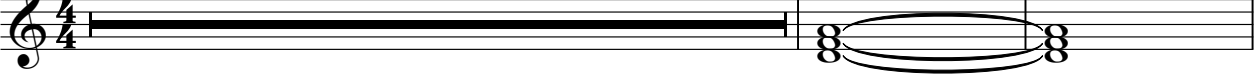

39

73

FX 7 (Echoes)

Eiffel 65 - Move You Body

♩ = 130,000137

36 14

55

39

96

16

Eiffel 65 - Move You Body

Viola

♩ = 130,000137
20

2022 2022 2022 2022 2022 2022 2022

28

2022 2022 2022 2022 2022 2022

34

69

2022 2022 2022 2022 2022 2022

33

107

2022 2022 2022 2022 2022

2

Eiffel 65 - Move You Body

Solo

♩ = 130,000137

2

7

9

20

24

28

32

35

17

Solo

3

109

♩ = 130,000137

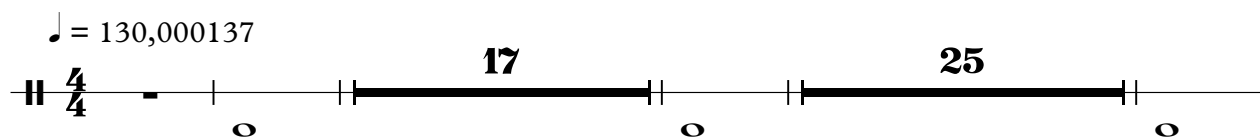

4/4

17

25

o

o

o

47

7

24

7

o

o

87

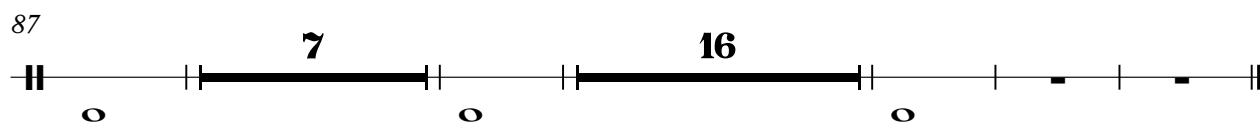

7

16

o

o

o

Gunshot

Eiffel 65 - Move You Body

♪ = 130,000137

10

13

99