

Elton John - Bennie And The Jets

♩ = 76,000351

- 5-string Electric Bass:** Provides a solid harmonic foundation with a simple, rhythmic bass line.
- Tape Sampler Keyboard [Strings]:** Adds texture with sustained chords and melodic fragments.
- Synth Strings:** Provides a lush, string-like accompaniment.

♩ = 76,000351

(C)1993 Music Sales Ltd.
(C)1993 Music Sales Ltd.

4

7

9

Perc.

J. Gtr.

E. Bass

Tape Smp. Str.

Syn. Str.

Pad 3

Solo

Solo

3

11

Perc.

J. Gtr.

E. Bass

Tape Smp. Str.

Syn. Str.

Pad 3

Solo

Solo

13

Perc. J. Gtr. E. Bass

Tape Smp. Str.

Syn. Str.

Pad 3

Solo

Solo

This section of the score covers measures 13 and 14. It features a complex arrangement of instruments: Percussion (Perc.) with a steady eighth-note pattern; J. Gtr. (Jazz Guitar) with a dense, rhythmic chordal accompaniment; E. Bass (Electric Bass) with a simple, steady eighth-note line; Tape Smp. Str. (Tape Sample Strings) with a long, sustained note; Syn. Str. (Synthesizer Strings) with a long, sustained note; Pad 3 (Pad) with a rhythmic pattern of chords and notes; and two Solo parts, each with a melodic line consisting of eighth notes and rests.

15

Perc. J. Gtr. E. Bass

Tape Smp. Str.

Syn. Str.

Pad 3

Solo

Solo

This section of the score covers measures 15 and 16. The instrumentation remains the same as in the previous section. The Perc. part continues with its eighth-note pattern. The J. Gtr. part features a more varied rhythmic pattern with some syncopation. The E. Bass part has a more active line with some eighth-note runs. The Tape Smp. Str. part has a more complex, moving line. The Syn. Str. part has a more active line with some syncopation. The Pad 3 part has a rhythmic pattern of chords and notes. The two Solo parts have melodic lines with eighth notes and rests.

17

Perc.

J. Gtr.

E. Bass

Tape Smp. Str.

Syn. Str.

Pad 3

Solo

Solo

19

Perc.

J. Gtr.

E. Bass

Tape Smp. Str.

Syn. Str.

Pad 3

Solo

Solo

22

Perc. J. Gtr. E. Bass Tape Smp. Str. Syn. Str. Pad 3 Solo Solo

24

Perc. J. Gtr. E. Bass Tape Smp. Str. Syn. Str. Pad 3 Solo Solo

26

Perc.

J. Gtr.

E. Bass

Tape Smp. Str.

Syn. Str.

Pad 3

Solo

Solo

28

Perc.

J. Gtr.

E. Bass

Tape Smp. Str.

Syn. Str.

Pad 3

Solo

Solo

30

Perc.

J. Gtr.

E. Bass

Tape Smp. Str.

Syn. Str.

Pad 3

Solo

Solo

32

Perc.

J. Gtr.

E. Bass

Tape Smp. Str.

Syn. Str.

Pad 3

Solo

Solo

34

Perc. J. Gtr. E. Bass Tape Smp. Str. Syn. Str. Pad 3 Solo Solo

36

Perc. J. Gtr. E. Bass Tape Smp. Str. Syn. Str. Pad 3 Solo Solo

38

Perc.

J. Gtr.

E. Bass

Tape Smp. Str.

Syn. Str.

Pad 3

Solo

Solo

40

Perc.

J. Gtr.

E. Bass

Tape Smp. Str.

Syn. Str.

Pad 3

Solo

Solo

Elton John - Bennie And The Jets

Percussion

♩ = 76,000351

6

9

11

13

15

17

20

23

25

(C) 1993 Music Sales Ltd. (C) 1993 Music Sales Ltd.

V.S.

2

Percussion

27

29

31

33

36

39

♩ = 76,000351

2

6

9

11

13

15

17

20

23

25

27

29

31

33

35

37

39

5-string Electric Bass

Elton John - Bennie And The Jets

♩ = 76,000351

2

7

11

15

20

25

29

33

37

2

(C)1993 Music Sales Ltd.
(C)1993 Music Sales Ltd.

Tape Sampler Keyboard [Strings] Elton John - Bennie And The Jets

♩ = 76,000351

2

9

17

25

33

38

(C)1993 Music Sales Ltd.
(C)1993 Music Sales Ltd.

Synth Strings

Elton John - Bennie And The Jets

♩ = 76,000351

2

9

17

25

33

38

2

(C)1993 Music Sales Ltd.
(C)1993 Music Sales Ltd.

Pad 3 (Polysynth)

Elton John - Bennie And The Jets

♩ = 76,000351

2

5

8

11

14

17

20

23

26

29

(C)1993 Music Sales Ltd.
(C)1993 Music Sales Ltd.

V.S.

2

Pad 3 (Polysynth)

32

35

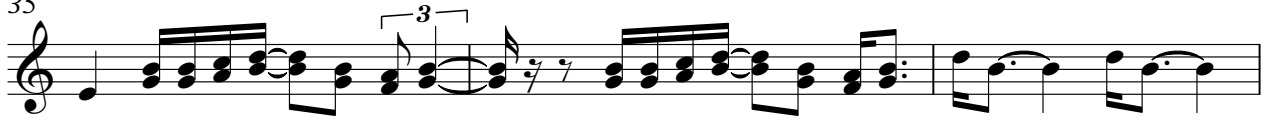

38

Elton John - Bennie And The Jets

Solo

♩ = 76,000351

2

6

9

13

17

20

23

26

30

34

(C)1993 Music Sales Ltd.
(C)1993 Music Sales Ltd.

V.S.

2

Solo

37

39

Elton John - Bennie And The Jets

Solo

♩ = 76,000351

2

5

8

11

14

18

20

23

26

29

(C)1993 Music Sales Ltd.
(C)1993 Music Sales Ltd.

V.S.

2

Solo

33

36

39

