

Elton John - The King Must Die

♩ = 65,000069

Lead Vocal

Flute

Piano Top

Piano Bottom

♩ = 65,000069

Strings

Bass Strings

Solo

Solo

5

Piano Top

Piano Bottom

Bass Strings

Solo

Solo

9

Lead Vocal

Fl.

Piano Top

Piano Bottom

Strings

Bass Strings

Solo

Solo

13

Lead Vocal

Fl.

Piano Top

Piano Bottom

Strings

Bass Strings

Solo

Solo

16

Lead Vocal

Fl.

Piano Top

Piano Bottom

Strings

Bass Strings

Solo

Solo

19

Lead Vocal

Fl.

Piano Top

Piano Bottom

Strings

Bass Strings

Solo

Solo

[illegible]

26

Lead Vocal

Fl.

Piano Top

Piano Bottom

Strings

Bass Strings

Solo

Solo

28

Lead Vocal

Fl.

Piano Top

Piano Bottom

Strings

Bass Strings

Solo

Solo

31

Piano Top

Piano Bottom

Strings

Bass Strings

Solo

Solo

42

Lead Vocal

Fl.

Piano Top

Piano Bottom

Strings

Bass Strings

Solo

Solo

Double bar line

45

Lead Vocal

Fl.

Piano Top

Piano Bottom

Strings

Bass Strings

Solo

Solo

Double bar line

48

Lead Vocal

Fl.

Piano Top

Piano Bottom

Strings

Bass Strings

Solo

Solo

51

Lead Vocal

Fl.

Piano Top

Piano Bottom

Strings

Bass Strings

Solo

Solo

54

Lead Vocal

Fl.

Piano Top

Piano Bottom

Strings

Bass Strings

Solo

Solo

57

Lead Vocal

Fl.

Piano Top

Piano Bottom

Strings

Bass Strings

Solo

Solo

60

Lead Vocal

Fl.

Piano Top

Piano Bottom

Strings

Bass Strings

Solo

Solo

63

Lead Vocal

Fl.

Piano Top

Piano Bottom

Strings

Bass Strings

Solo

Solo

67

Lead Vocal

Fl.

Piano Top

Piano Bottom

Strings

Bass Strings

Solo

Solo

71

Lead Vocal

Fl.

Piano Top

Piano Bottom

Strings

Bass Strings

Solo

Solo

74

Lead Vocal

Fl.

Piano Top

Piano Bottom

Strings

Bass Strings

Solo

Solo

77

Lead Vocal

Fl.

Piano Top

Piano Bottom

Strings

Bass Strings

Solo

Solo

6

3

3

80

Lead Vocal

Fl.

Piano Top

Piano Bottom

Strings

Bass Strings

Solo

Solo

- Measure 80:** Lead Vocal and Flute (Fl.) enter with a melody. The piano accompaniment (Piano Top and Bottom) provides harmonic support.
- Measure 82:** The piano accompaniment (Piano Top and Bottom) and the Strings section play sustained chords. The Flute (Fl.) part continues with the melody.
- Measure 83:** The piano accompaniment (Piano Top and Bottom) and the Strings section play sustained chords. The Flute (Fl.) part continues with the melody.

Lead Vocal

Elton John - The King Must Die

♩ = 65,000069

9

13

17

22

27

31

39

43

48

Flute

Elton John - The King Must Die

♩ = 65,000069

9

13

16

21

26

29

38

42

47

52

55

59

66

70

74

78

Piano Top

Elton John - The King Must Die

♩ = 65,000069

3

3

5

3

9

15

20

25

29

3

32

35

41

V.S.

46

51

55

59

62

66

72

75

78

Piano Bottom

Elton John - The King Must Die

♩ = 65,000069

7

13

18

22

27

32

V.S.

38

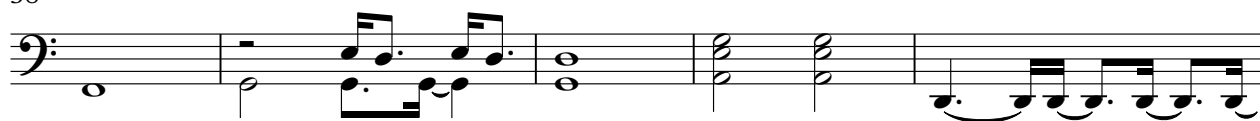

43

47

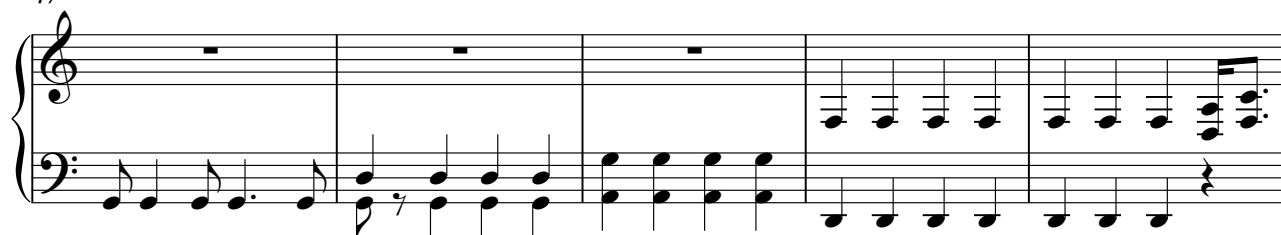

52

57

64

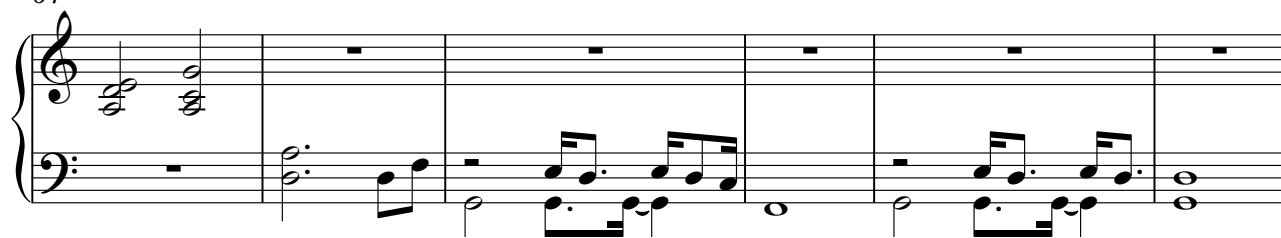

70

Piano Bottom

3

75

79

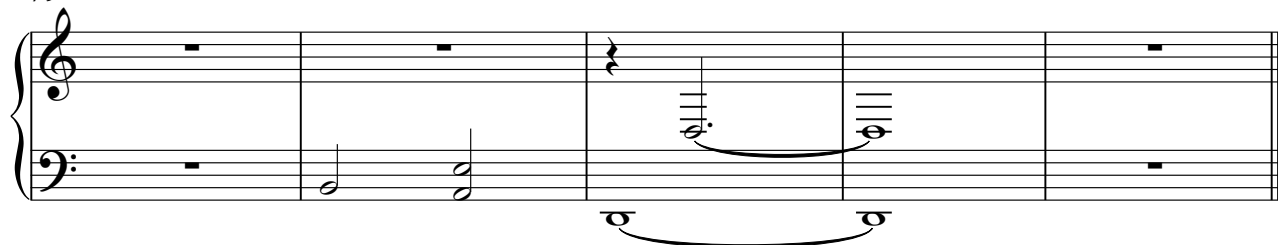

Elton John - The King Must Die

Strings

♩ = 65,000069

9

13

17

20

24

27

31

34

38

42

V.S.

45

48

52

54

57

61

64

68

72

75

78

Bass Strings

Elton John - The King Must Die

♩ = 65,000069

5 3

14

23

30

39

48

56

64

73

79

Elton John - The King Must Die

Solo

♩ = 65,000069

5

9

14

20

25

29

32

35

40 V.S.

46

51

55

58

61

64

70

74

77

Elton John - The King Must Die

Solo

♩ = 65,000069

7

13

18

22

27

31

37

42

46

V.S.

