

Delta Goodrem - Be strong

♩ = 90,000092

MELODY

DRUMS

PIANO

AC/GTR

MUTE/GTR

CLN/GTR

BASS

AC/GTR

WARM/PAD

OOH's

♩ = 90,000092

STRINGS

TREM/STRINGS

♩ = 90,000092

STRINGS

5

MELODY

PIANO

WARM/PAD

7

MELODY

PIANO

WARM/PAD

9

MELODY

PIANO

WARM/PAD

11

MELODY

DRUMS

PIANO

BASS

WARM/PAD

13

MELODY

DRUMS

PIANO

BASS

STRINGS

15

MELODY

DRUMS

PIANO

BASS

STRINGS

17

MELODY

DRUMS

PIANO

BASS

STRINGS

19

MELODY

DRUMS

PIANO

BASS

STRINGS

21

MELODY

DRUMS

PIANO

BASS

STRINGS

23

MELODY

DRUMS

PIANO

BASS

STRINGS

25

MELODY

DRUMS

PIANO

BASS

STRINGS

27

MELODY

DRUMS

PIANO

OOH's

29

MELODY

DRUMS

PIANO

BASS

OOH's

31

MELODY

DRUMS

PIANO

MUTE/GTR

BASS

32

MELODY

DRUMS

PIANO

MUTE/GTR

BASS

33

MELODY

DRUMS

PIANO

MUTE/GTR

BASS

TREM/STRINGS

34

MELODY

DRUMS

PIANO

MUTE/GTR

BASS

TREM/STRINGS

Detailed description of the musical score for measures 34-35:

35

MELODY

DRUMS

PIANO

MUTE/GTR

BASS

TREM/STRINGS

STRINGS

36

MELODY

DRUMS

PIANO

MUTE/GTR

BASS

STRINGS

37

MELODY

DRUMS

PIANO

MUTE/GTR

BASS

STRINGS

38

MELODY

DRUMS

PIANO

MUTE/GTR

BASS

STRINGS

39

MELODY

DRUMS

PIANO

AC/GTR

CLN/GTR

BASS

STRINGS

40

MELODY

DRUMS

PIANO

AC/GTR

CLN/GTR

BASS

STRINGS

41

MELODY

DRUMS

PIANO

AC/GTR

CLN/GTR

BASS

STRINGS

6

Detailed description of the musical score: The score consists of seven staves. MELODY (treble clef) starts with a quarter note G4, followed by eighth notes A4, B4, C5, B4, A4, G4, and a quarter note F4. DRUMS (drum set notation) has a pattern of eighth notes on the snare and bass drum, with a sixteenth note on the snare in the second measure. PIANO (grand staff) features chords in the right hand and single notes in the left hand. AC/GTR (treble clef) plays chords and single notes. CLN/GTR (treble clef) has a long note with a vibrato line. BASS (bass clef) has a half note G2 and a quarter note F2. STRINGS (bass clef) has a half note G2 and a quarter note F2.

43

MELODY

DRUMS

PIANO

AC/GTR

CLN/GTR

BASS

STRINGS

44

MELODY

DRUMS

PIANO

AC/GTR

CLN/GTR

BASS

STRINGS

45

MELODY

DRUMS

PIANO

AC/GTR

CLN/GTR

BASS

STRINGS

Detailed description of the musical score: The score is for measures 45-48. MELODY (treble clef) starts with a quarter note G4, followed by quarter notes A4, B4, C5, D5, E5, and a quarter rest. DRUMS (drum set notation) features a pattern of eighth notes on the snare and bass drum, with cymbal accents. PIANO (grand staff) has a bass line with a half note G2, quarter notes A2, B2, C3, and a half note D3. The treble staff has chords: G4-B4-D5, A4-C5-E5, and G4-B4-D5. AC/GTR (treble clef) has chords: G4-B4-D5, A4-C5-E5, and G4-B4-D5. CLN/GTR (treble clef) has a half note G4 and a quarter note A4. BASS (bass clef) has a half note G2 and a quarter note A2. STRINGS (bass clef) has a long sustained note G2.

46

MELODY

DRUMS

PIANO

AC/GTR

CLN/GTR

BASS

STRINGS

47

MELODY

DRUMS

PIANO

AC/GTR

CLN/GTR

BASS

STRINGS

48

MELODY

DRUMS

PIANO

AC/GTR

CLN/GTR

BASS

STRINGS

49

MELODY

DRUMS

PIANO

AC/GTR

CLN/GTR

BASS

STRINGS

50

MELODY

DRUMS

PIANO

AC/GTR

CLN/GTR

BASS

STRINGS

51

MELODY

DRUMS

PIANO

AC/GTR

CLN/GTR

BASS

STRINGS

Detailed description of the musical score: The score is for measures 51-54. MELODY (treble clef) starts with a half note G4 and a quarter note A4. DRUMS (drum set notation) features a pattern of eighth notes and cymbals. PIANO (grand staff) includes chords in the right hand and single notes in the left hand. AC/GTR (treble clef) plays chords and single notes. CLN/GTR (treble clef) plays chords and single notes. BASS (bass clef) plays a half note G2 and a quarter note A2. STRINGS (bass clef) plays a half note G2 and a quarter note A2.

52

MELODY

DRUMS

PIANO

AC/GTR

CLN/GTR

BASS

STRINGS

6

Detailed description of the musical score: The score consists of seven staves. MELODY (treble clef) starts with a half note G4, followed by a quarter rest, a quarter note A4, and a quarter note B4. DRUMS (drum set notation) has a pattern of quarter notes: snare, bass, snare, bass, snare, bass, snare, bass. PIANO (grand staff) has a bass line with a half note G2, quarter note A2, quarter note B2, and a treble line with a half note G4, quarter note A4, quarter note B4. AC/GTR (treble clef) has a complex melodic line with many sixteenth notes and slurs. CLN/GTR (treble clef) has a few chords in the first measure. BASS (bass clef) has a few notes in the first measure. STRINGS (bass clef) has a sustained chord in the first measure. A '6' is written above the drum staff in measure 53.

53

MELODY

DRUMS

PIANO

AC/GTR

CLN/GTR

BASS

AC/GTR

STRINGS

STRINGS

54

MELODY

DRUMS

PIANO

AC/GTR

CLN/GTR

BASS

AC/GTR

STRINGS

STRINGS

55

MELODY

DRUMS

PIANO

AC/GTR

CLN/GTR

BASS

AC/GTR

STRINGS

STRINGS

56

MELODY

DRUMS

PIANO

AC/GTR

CLN/GTR

BASS

AC/GTR

STRINGS

STRINGS

57

MELODY

DRUMS

PIANO

AC/GTR

CLN/GTR

BASS

AC/GTR

STRINGS

STRINGS

58

MELODY

DRUMS

PIANO

AC/GTR

CLN/GTR

BASS

AC/GTR

STRINGS

STRINGS

59

MELODY

DRUMS

PIANO

AC/GTR

CLN/GTR

BASS

AC/GTR

STRINGS

61

MELODY

DRUMS

PIANO

CLN/GTR

BASS

STRINGS

Detailed description of the musical score: The score is for measures 61, 62, and 63. MELODY (treble clef) starts with a quarter rest, followed by a quarter note G4, an eighth note A4, a quarter note B4, an eighth note C5, a quarter note D5, an eighth note E5, a quarter note F5, and a quarter note G5. DRUMS (drum set notation) features a consistent pattern of eighth notes on the snare and bass drum, with occasional cymbal hits. PIANO (grand staff) has a complex accompaniment with chords and moving lines in both hands. CLN/GTR (treble clef) plays a melodic line with slurs and ties. BASS (bass clef) provides a simple harmonic foundation with quarter notes. STRINGS (bass clef, 12-string icon) play a sustained chord in the first measure and a moving line in the second and third measures.

63

MELODY

DRUMS

PIANO

AC/GTR

CLN/GTR

BASS

STRINGS

STRINGS

64

MELODY

DRUMS

PIANO

AC/GTR

CLN/GTR

BASS

AC/GTR

STRINGS

STRINGS

65

MELODY

DRUMS

PIANO

AC/GTR

CLN/GTR

BASS

AC/GTR

STRINGS

STRINGS

66

MELODY

DRUMS

PIANO

AC/GTR

CLN/GTR

BASS

AC/GTR

STRINGS

STRINGS

67

MELODY

DRUMS

PIANO

AC/GTR

CLN/GTR

BASS

AC/GTR

STRINGS

STRINGS

68

MELODY

DRUMS

PIANO

AC/GTR

CLN/GTR

BASS

AC/GTR

STRINGS

STRINGS

69

MELODY

DRUMS

PIANO

AC/GTR

CLN/GTR

BASS

AC/GTR

STRINGS

STRINGS

70

MELODY

DRUMS

PIANO

AC/GTR

CLN/GTR

BASS

AC/GTR

STRINGS

STRINGS

71

MELODY

DRUMS

PIANO

AC/GTR

CLN/GTR

BASS

AC/GTR

STRINGS

STRINGS

72

MELODY

DRUMS

PIANO

AC/GTR

CLN/GTR

BASS

AC/GTR

STRINGS

STRINGS

73

MELODY

DRUMS

PIANO

AC/GTR

CLN/GTR

BASS

AC/GTR

STRINGS

STRINGS

74

MELODY

DRUMS

PIANO

AC/GTR

CLN/GTR

BASS

AC/GTR

STRINGS

STRINGS

6

75

MELODY

DRUMS

PIANO

AC/GTR

CLN/GTR

BASS

AC/GTR

OOH's

STRINGS

STRINGS

76

MELODY

DRUMS

PIANO

AC/GTR

CLN/GTR

BASS

AC/GTR

OOH's

STRINGS

STRINGS

77

MELODY

DRUMS

PIANO

AC/GTR

CLN/GTR

BASS

AC/GTR

OOH's

STRINGS

STRINGS

78

MELODY

DRUMS

PIANO

AC/GTR

CLN/GTR

BASS

AC/GTR

OOH's

STRINGS

STRINGS

79

MELODY

DRUMS

PIANO

AC/GTR

CLN/GTR

BASS

AC/GTR

OOH's

STRINGS

STRINGS

80

MELODY

DRUMS

PIANO

AC/GTR

CLN/GTR

BASS

AC/GTR

OOH's

STRINGS

STRINGS

81

MELODY

DRUMS

PIANO

AC/GTR

CLN/GTR

BASS

AC/GTR

OOH's

STRINGS

STRINGS

82

MELODY

DRUMS

PIANO

AC/GTR

CLN/GTR

BASS

AC/GTR

OOH's

STRINGS

STRINGS

83

MELODY

DRUMS

PIANO

AC/GTR

CLN/GTR

BASS

AC/GTR

OOH's

STRINGS

STRINGS

84

MELODY

DRUMS

PIANO

AC/GTR

CLN/GTR

BASS

AC/GTR

OOH's

STRINGS

STRINGS

85

MELODY

DRUMS

PIANO

AC/GTR

CLN/GTR

BASS

AC/GTR

OOH's

STRINGS

STRINGS

86

MELODY

PIANO

AC/GTR

CLN/GTR

BASS

AC/GTR

OOH's

STRINGS

STRINGS

88

MELODY

PIANO

CLN/GTR

BASS

AC/GTR

STRINGS

STRINGS

89

MELODY

PIANO

BASS

AC/GTR

STRINGS

STRINGS

Delta Goodrem - Be strong

MELODY

♩ = 90,000092

4

8

12

17

21

26

31

35

39

43

V.S.

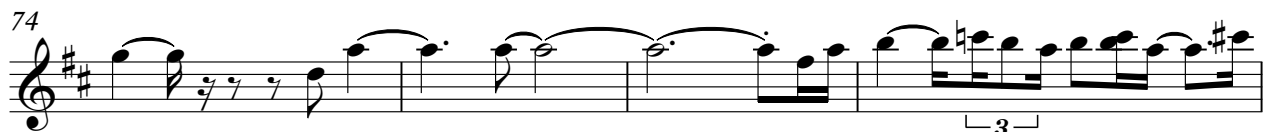

MELODY

3

85

88

2

DRUMS

Delta Goodrem - Be strong

♩ = 90,000092

9

14

18

21

24

27

30

33

36

39

V.S.

2 DRUMS

42

6

45

48

51

6

53

6

56

59

62

6

65

6

68

DRUMS

71

74

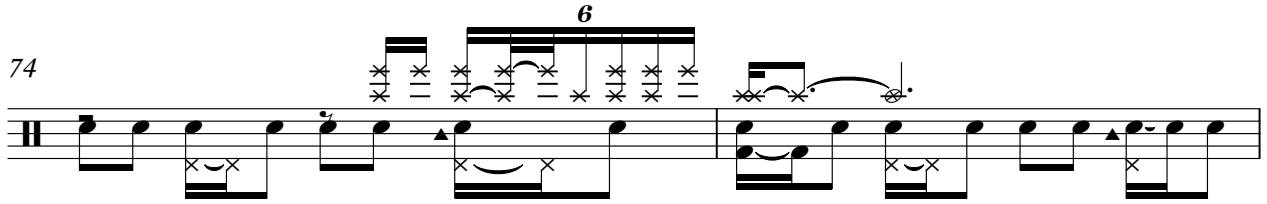

76

79

82

84

PIANO

Delta Goodrem - Be strong

♩ = 90,000092

V.S.

24

28

32

36

40

44

47

50

53

56

59

62

65

68

71

74

77

80

83

86

88

♩ = 90,000092

38

40

43

45

47

49

51

53

55

57

V.S.

59 **3**

64

66

68

70

72

75

77

79

81

83

85

♩ = 90,000092

30

32

34

36

38

53

♩ = 90,000092

38

42

49

55

59

63

66

68

70

72

V.S.

74

76

78

80

82

84

86

Delta Goodrem - Be strong

BASS

♩ = 90,000092

11

17

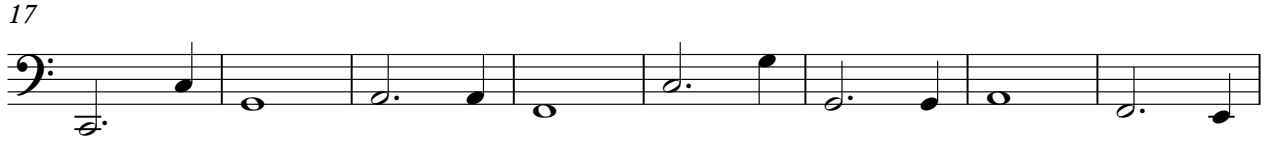

25

3

33

39

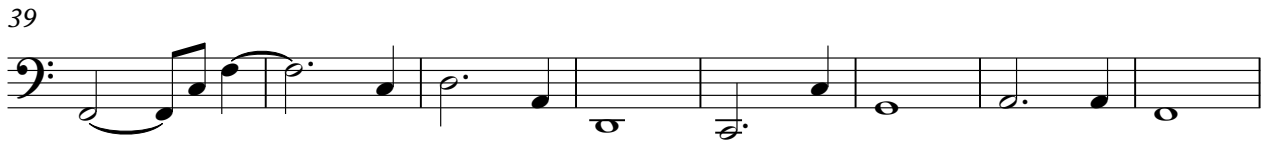

47

54

60

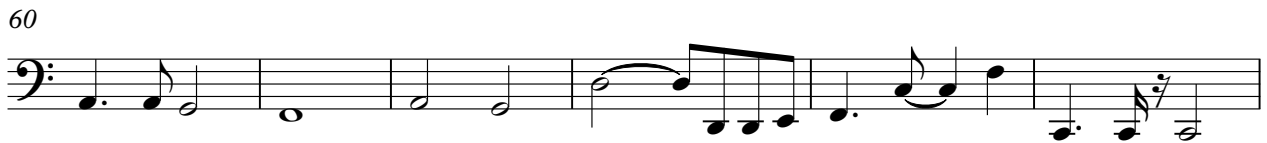

66

71

V.S.

♩ = 90,000092

52

59

4

70

78

85

WARM/PAD

Delta Goodrem - Be strong

♩ = 90,000092

4

9

79

OOH's

Delta Goodrem - Be strong

♩ = 90,000092

26

30

44

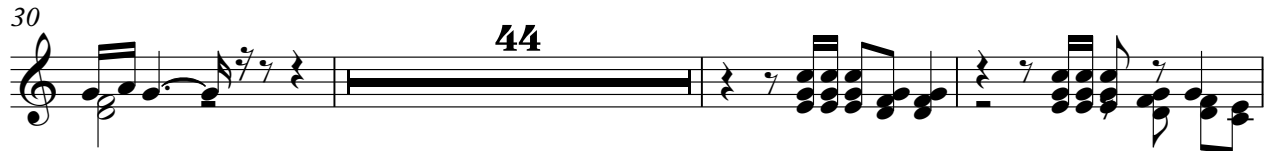

77

81

84

5

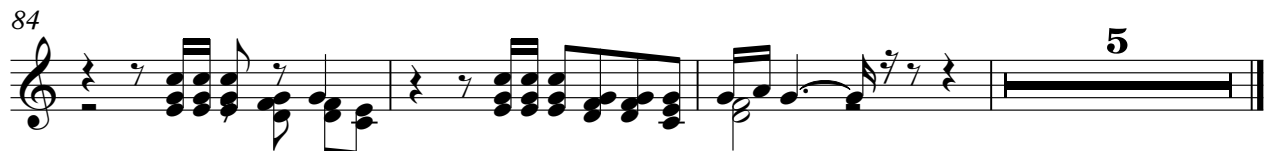

STRINGS

Delta Goodrem - Be strong

♩ = 90,000092

52

52 53 54 55 56 57 58

59

64

69

77

83

TREM/STRINGS

Delta Goodrem - Be strong

♩ = 90,000092

32

35

56

STRINGS

Delta Goodrem - Be strong

♩ = 90,000092

12

19

26

8

40

46

52

55

57

4

STRINGS

63

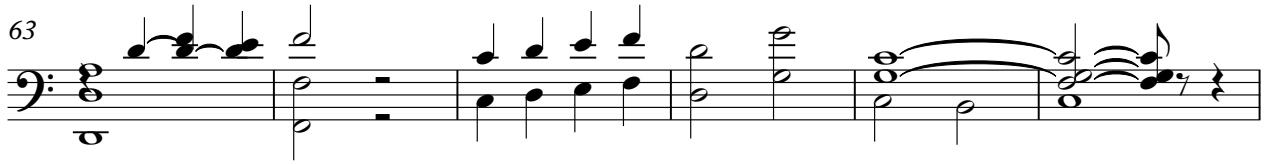

69

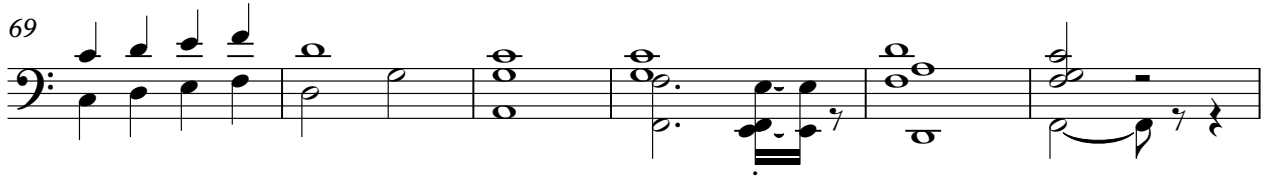

75

77

79

81

83

85

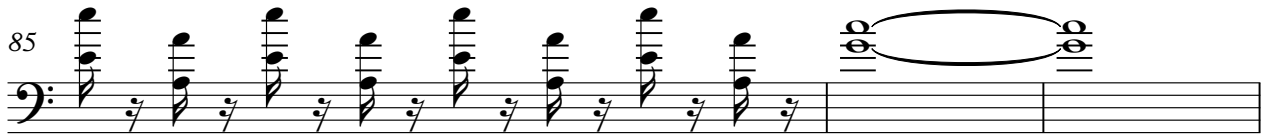

88

