

Elvis - A Fool Such As I

♩ = 125,000000

4

7

Drums (BB)

Guitar (BB)

Soloist (BB)

Bass (BB)

Piano (BB)

Melody (BB)

9

Drums (BB)

Guitar (BB)

Soloist (BB)

Bass (BB)

Piano (BB)

Melody (BB)

12

Drums (BB)

Guitar (BB)

Soloist (BB)

Bass (BB)

Piano (BB)

Melody (BB)

14

Drums (BB)

Guitar (BB)

Soloist (BB)

Bass (BB)

Piano (BB)

Melody (BB)

16

Drums (BB)

Guitar (BB)

Soloist (BB)

Bass (BB)

Piano (BB)

Melody (BB)

18

Drums (BB)

Guitar (BB)

Soloist (BB)

Bass (BB)

Piano (BB)

Melody (BB)

20

Drums (BB)

Guitar (BB)

Soloist (BB)

Bass (BB)

Melody (BB)

22

Drums (BB)

Guitar (BB)

Soloist (BB)

Bass (BB)

Piano (BB)

Melody (BB)

Drums (BB)

Guitar (BB)

Soloist (BB)

Soloist notation for measures 24-27. The notation includes triplets and slurs. Measure 24 has a triplet of eighth notes on the first beat and a quarter note on the second. Measure 25 has a quarter note on the first beat and a triplet of eighth notes on the second. Measure 26 has a quarter note on the first beat and a triplet of eighth notes on the second. Measure 27 has a quarter note on the first beat and a triplet of eighth notes on the second.

Bass (BB)

Bass notation for measures 24-27. The notation shows a steady bass line with a triplet of eighth notes in measure 27. Measure 24 has a half note on the first beat and a quarter note on the second. Measure 25 has a half note on the first beat and a quarter note on the second. Measure 26 has a half note on the first beat and a quarter note on the second. Measure 27 has a half note on the first beat and a quarter note on the second.

Piano (BB)

Melody (BB)

Melody notation for measures 24-27. The notation shows a simple melodic line. Measure 24 has a half note on the first beat and a quarter note on the second. Measure 25 has a half note on the first beat and a quarter note on the second. Measure 26 has a half note on the first beat and a quarter note on the second. Measure 27 has a half note on the first beat and a quarter note on the second.

26

Drums (BB)

Guitar (BB)

Soloist (BB)

Bass (BB)

Piano (BB)

Melody (BB)

28

Drums (BB)

Guitar (BB)

Soloist (BB)

Bass (BB)

Piano (BB)

Melody (BB)

30

Drums (BB)

Guitar (BB)

Soloist (BB)

Bass (BB)

Piano (BB)

Melody (BB)

32

Drums (BB)

Guitar (BB)

Soloist (BB)

Bass (BB)

Piano (BB)

Melody (BB)

34

Drums (BB)

Guitar (BB)

Soloist (BB)

Bass (BB)

Piano (BB)

Melody (BB)

37

Drums (BB)

Guitar (BB)

Soloist (BB)

Bass (BB)

Melody (BB)

39

Drums (BB)

Guitar (BB)

Soloist (BB)

Bass (BB)

Melody (BB)

41

Drums (BB)

Guitar (BB)

Soloist (BB)

Bass (BB)

Melody (BB)

43

Drums (BB)

Guitar (BB)

Soloist (BB)

Bass (BB)

Melody (BB)

45

Drums (BB)

Guitar (BB)

Soloist (BB)

Bass (BB)

Melody (BB)

47

Drums (BB)

Guitar (BB)

Soloist (BB)

Bass (BB)

Melody (BB)

49

Drums (BB)

Guitar (BB)

Soloist (BB)

Bass (BB)

Melody (BB)

51

Drums (BB)

Guitar (BB)

Soloist (BB)

Bass (BB)

Melody (BB)

53

Drums (BB)

Guitar (BB)

Soloist (BB)

Bass (BB)

Melody (BB)

55

Drums (BB)

Guitar (BB)

Soloist (BB)

Bass (BB)

Melody (BB)

57

Drums (BB)

Guitar (BB)

Soloist (BB)

Bass (BB)

Melody (BB)

59

Drums (BB)

Guitar (BB)

Soloist (BB)

Bass (BB)

Melody (BB)

61

Drums (BB)

Guitar (BB)

Soloist (BB)

Bass (BB)

Melody (BB)

63

Drums (BB)

Guitar (BB)

Soloist (BB)

Bass (BB)

Melody (BB)

65

Drums (BB)

Guitar (BB)

Soloist (BB)

Bass (BB)

Melody (BB)

67

Drums (BB)

Guitar (BB)

Soloist (BB)

Bass (BB)

Melody (BB)

69

Drums (BB)

Guitar (BB)

Soloist (BB)

Bass (BB)

Melody (BB)

71

Drums (BB)

Guitar (BB)

Soloist (BB)

Bass (BB)

Melody (BB)

74

Drums (BB)

Guitar (BB)

Soloist (BB)

Bass (BB)

Piano (BB)

Melody (BB)

76

Drums (BB)

Guitar (BB)

Soloist (BB)

Bass (BB)

Piano (BB)

Melody (BB)

78

Drums (BB)

Guitar (BB)

Bass (BB)

Piano (BB)

Melody (BB)

80

Drums (BB)

Guitar (BB)

Soloist (BB)

Bass (BB)

Piano (BB)

Melody (BB)

82

Drums (BB)

Guitar (BB)

Soloist (BB)

Bass (BB)

Piano (BB)

Melody (BB)

84

Drums (BB)

Guitar (BB)

Soloist (BB)

Bass (BB)

Melody (BB)

87

Drums (BB)

Guitar (BB)

Soloist (BB)

Bass (BB)

Piano (BB)

Melody (BB)

89

Drums (BB)

Guitar (BB)

Soloist (BB)

Bass (BB)

Piano (BB)

Melody (BB)

91

Drums (BB)

Guitar (BB)

Soloist (BB)

Soloist notation for measures 91 and 92. The notation is on a single staff with a treble clef and a key signature of two sharps (F# and C#). It features a series of rhythmic patterns: a quarter note followed by an eighth note, a quarter note followed by an eighth note, a quarter note followed by an eighth note, a quarter note followed by an eighth note, a quarter note followed by an eighth note, a quarter note followed by an eighth note, a quarter note followed by an eighth note, and a quarter note followed by an eighth note. There are also some rests and accents.

Bass (BB)

Bass notation for measures 91 and 92. The notation is on a single staff with a bass clef and a key signature of two sharps (F# and C#). It features a series of rhythmic patterns: a quarter note followed by an eighth note, a quarter note followed by an eighth note, a quarter note followed by an eighth note, a quarter note followed by an eighth note, a quarter note followed by an eighth note, a quarter note followed by an eighth note, a quarter note followed by an eighth note, and a quarter note followed by an eighth note. There are also some rests and accents.

Piano (BB)

Melody (BB)

Melody notation for measures 91 and 92. The notation is on a single staff with a treble clef and a key signature of two sharps (F# and C#). It features a series of rhythmic patterns: a quarter note followed by an eighth note, a quarter note followed by an eighth note, a quarter note followed by an eighth note, a quarter note followed by an eighth note, a quarter note followed by an eighth note, a quarter note followed by an eighth note, a quarter note followed by an eighth note, and a quarter note followed by an eighth note. There are also some rests and accents.

93

Drums (BB)

Guitar (BB)

Soloist (BB)

Bass (BB)

Piano (BB)

Melody (BB)

95

Drums (BB)

Guitar (BB)

Soloist (BB)

Bass (BB)

Piano (BB)

Melody (BB)

97

Drums (BB)

Guitar (BB)

Soloist (BB)

Bass (BB)

Piano (BB)

Melody (BB)

100

Drums (BB)

Guitar (BB)

Soloist (BB)

Bass (BB)

Melody (BB)

Drums (BB)

Elvis - A Fool Such As I

♩ = 125,000000

V.S.

49

54

58

62

66

70

75

80

84

89

Drums (BB)

3

94

99

102

Guitar (BB)

Elvis - A Fool Such As I

♩ = 125,000000

2

6

11

15

20

25

29

34

39

44

V.S.

49

54

58

62

67

71

75

79

84

88

92

95

99

102

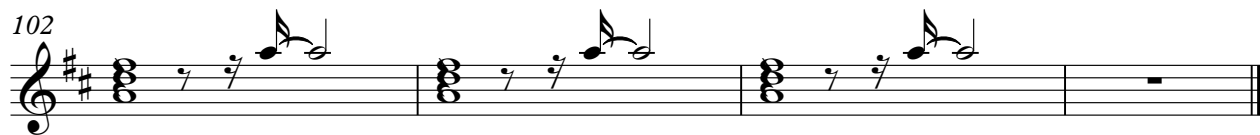

Elvis - A Fool Such As I

Soloist (BB)

♩ = 125,000000

5

9

13

17

20

23

26

29

32

36

V.S.

73

76

81

85

89

93

96

100

Bass (BB)

Elvis - A Fool Such As I

♩ = 125,000000

2

8

14

20

26

32

38

44

50

54

V.S.

59

65

71

77

83

89

95

101

♩ = 125,000000

75

79

87

93

97

Elvis - A Fool Such As I

Melody (BB)

♩ = 125,000000

6

12

18

24

30

36

42

48

54

61

V.S.

Melody (BB)

67

73

79

85

92

98

