

Elvis - American Trilogy

♩ = 69,999985

17

Snare

Open Hi Hat

Piano

Banjo

Bass

Backup Vocals

Strings High

Strings Low

Brass

19

Snare

Open Hi Hat

Open Hi Hat

Piano

Bass

Strings High

Strings Low

Brass

21

Snare

Open Hi Hat

Piano

Bass

Strings High

Strings Low

Brass

25

Snare

Bass Drum

Open Hi Hat

Piano

Bass

Backup Vocals

Strings High

Strings Low

Brass

Brass

29

Snare

Bass Drum

Closed Hi Hat

Open Hi Hat

Open Hi Hat

Piano

Bass

Backup Vocals

Strings High

Strings Low

Brass

Brass

This musical score page, numbered 13, contains the following instruments and parts:

- Bass Drum:** Provides a steady rhythmic accompaniment.
- Closed Hi Hat:** Plays a consistent rhythmic pattern.
- Open Hi Hat:** Adds texture with specific rhythmic accents.
- Crash:** Used for dramatic emphasis at the beginning and end of phrases.
- Glockenspiel:** Provides a melodic line with a bell-like timbre.
- Piano:** Features a complex harmonic accompaniment with triplets.
- Bass:** Plays a melodic line with triplets and sustained notes.
- Backup Vocals:** Provides harmonic support with sustained chords.
- Strings High:** Plays a melodic line in the upper register.
- Strings Low:** Plays a melodic line in the lower register.
- Brass:** Features a complex melodic line with sustained notes.

38

Snare

Closed Hi Hat

Open Hi Hat

Open Hi Hat

Piano

Bass

Strings High

Strings Low

Brass

41

Closed Hi Hat

Piano

Banjo

Bass

Strings High

Strings Low

Brass

45

Closed Hi Hat

Piano

Banjo

Bass

Strings High

Strings Low

Brass

- Strings Low:** Provides harmonic support with chords and single notes, mirroring the piano's left hand.

48

Flute

Timpani

Closed Hi Hat

Open Hi Hat

Piano

Banjo

Bass

Strings High

Strings Low

Brass

Breath

52

Flute

Closed Hi Hat

Piano

Bass

Breath

55

Flute

Timpani

Closed Hi Hat

Piano

Bass

Strings High

Strings Low

Brass

Breath

56

Flute

Timpani

Piano

Bass

Strings High

Strings Low

Brass

Breath

57

Timpani

Strings High

Strings Low

Brass

58

Timpani

Crash

Crash

Mid Tom

Bass

Strings High

Strings Low

Brass

Brass

59

Timpani

Bass

Strings High

Strings Low

Brass

Brass

63

Timpani

6

6

6

6

6

Snare

6

3

3

3

3

Crash

Mid Tom

Glockenspiel

Bass

6

6

6

6

Backup Vocals

3

8

Strings High

Strings Low

Brass

Brass

65

Timpani

Snare

Crash

Mid Tom

Glockenspiel

Bass

Backup Vocals

Strings High

Strings Low

Brass

Brass

Detailed description of the musical score: The score is for page 26, starting at measure 65. It features a variety of instruments: Timpani, Snare, Crash, Mid Tom, Glockenspiel, Bass, Backup Vocals, Strings High, Strings Low, and two Brass parts. The Timpani part is highly rhythmic, featuring a triplet of eighth notes followed by a sextuplet of eighth notes, and another sextuplet. The Snare part has a steady eighth-note pattern with a triplet at the end. The Crash part has a single crash cymbal hit with a long sustain. The Mid Tom part has a single note. The Glockenspiel part has a sparse pattern of notes. The Bass part has a steady eighth-note line. The Backup Vocals part has a triplet of eighth notes. The Strings High and Low parts have complex chordal textures. The Brass parts have a triplet of eighth notes and a steady eighth-note line.

67

Timpani

6

6

6

6

Snare

6

3

3

3

Crash

Mid Tom

Bass

3

Backup Vocals

Strings High

Strings Low

Brass

Brass

Flute

Elvis - American Trilogy

♩ = 69,999985 **48**

52

54 **15**

Elvis - American Trilogy

Timpani

♩ = 69,999985

49 3

55

56

57

58

59

60

61

62

63

V.S.

Timpani

64

65

66

67

68

69

70

71

Snare

Elvis - American Trilogy

$\text{♩} = 69,999985$

2

5

6

7

8

9

10

11

12

13

V.S.

Snare

14

15

16

17

18

19

20

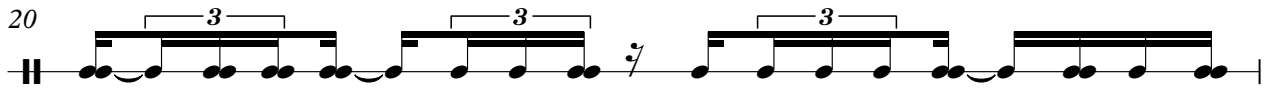

21

22

23

Snare

24 

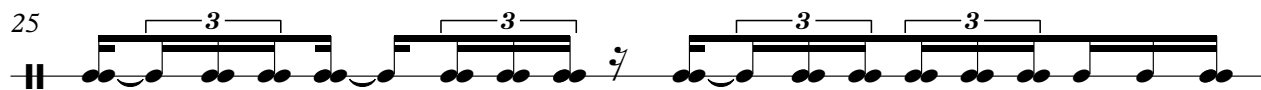
25 

26 

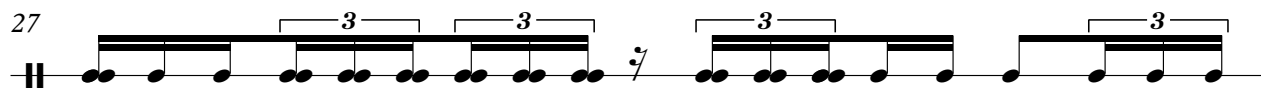
27 

28 

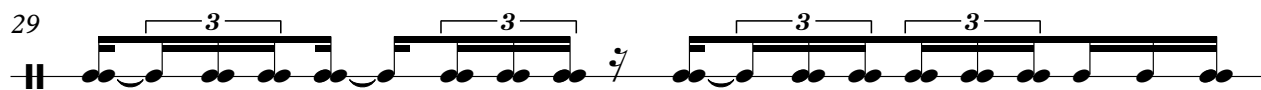
29 

30 

31 

32 

33 

Snare

35

36

37

39

63

64

65

67

68

69

Snare

70

Bass Drum

Elvis - American Trilogy

♩ = 69,999985

22

26

30

34

3

3

13

51

9

62

7

2

Closed Hi Hat

Elvis - American Trilogy

♩ = 69,999985

28

33

39

42

45

48

53

16

Open Hi Hat

Elvis - American Trilogy

♩ = 69,999985

18 8

30

36 10

49 20

Crash

Elvis - American Trilogy

♩ = 69,999985

50 **6**

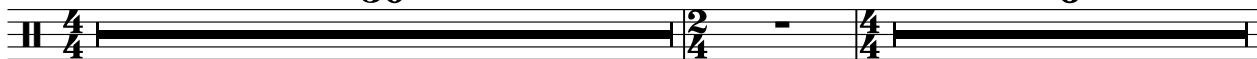

58 **11**

Low Tom

Elvis - American Trilogy

♩ = 69,999985

50 16

70

Open Hi Hat

Elvis - American Trilogy

♩ = 69,999985

10

14

19

24

28

32

36

39

12

20

Crash

Elvis - American Trilogy

♩ = 69,999985

26 2

32

38 13 6

60

66

69

High Tom

Elvis - American Trilogy

♩ = 69,999985

50 **12**

66

Mid Tom

Elvis - American Trilogy

♩ = 69,999985

50 6 2

61

3 3 3 3 3 3

62

6

66

♩ = 69,999985

30

34

3

14

51

9

64

67

2

Elvis - American Trilogy

Piano

♩ = 69,999985

16

19

21

23

25

27

V.S.

31

35

38

41

45

48

53

56

Elvis - American Trilogy

Banjo

♩ = 69,999985

4

8

11

5

18

23

44

48

2 **20**

Elvis - American Trilogy

Bass

♩ = 69,999985

2

8

7

19

24

29

3

32

3

35

3

38

42

3

46

3

V.S.

50

54

58

59

60

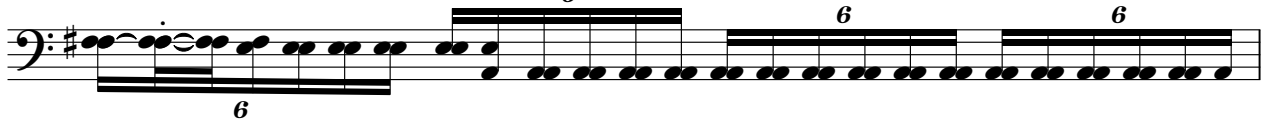

61

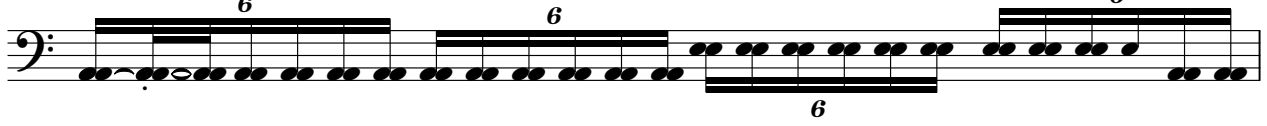

62

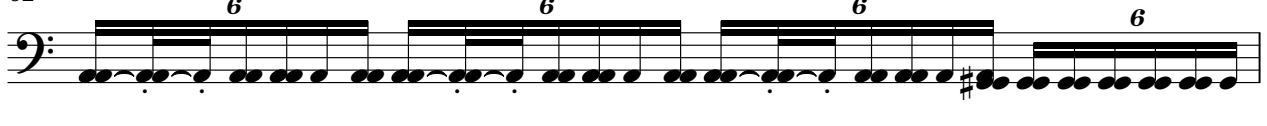

63

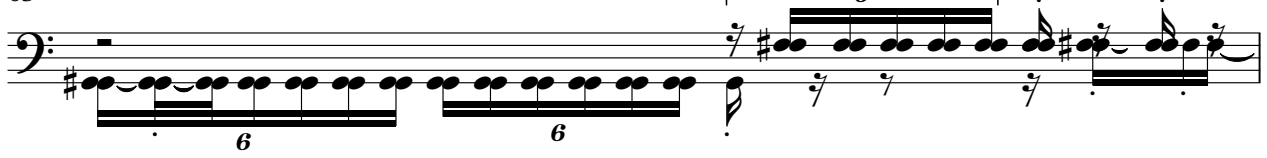

64

66

Bass

3

69

71

Elvis - American Trilogy

Backup Vocals

♩ = 69,999985

9

13

16

7

28

33

37

13

9

62

3

3

66

3

69

3

Elvis - American Trilogy

Strings High

♩ = 69,999985

9

13

17

22

26

29

V.S.

2

32

Strings High

35

38

43

48

55

60 Strings High 3

64

67

69

Elvis - American Trilogy

Strings Low

♩ = 69,999985

9

13

16

21

25

29

V.S.

Strings Low

31

35

38

43

48

55

60

64

67

69

Elvis - American Trilogy

Brass

♩ = 69,999985

4 4

12

15

20

23

28

30

32

35

37

V.S.

Elvis - American Trilogy

Brass

♩ = 69,999985

25

30

35

13

52

6

60

64

68

Breath

Elvis - American Trilogy

♩ = 69,999985

48

52

54

15