

Aerosmith - Cryin

♩ = 102,000053

- Percussion: Shows a drum set icon and a rhythmic pattern of eighth notes.
- Electric Guitar: Shows a treble clef, a key signature of one flat, and a rhythmic pattern of eighth notes.
- Upright Bass: Shows a bass clef, a key signature of one flat, and a rhythmic pattern of eighth notes.
- Electric Bass: Shows a bass clef, a key signature of one flat, and a rhythmic pattern of eighth notes.
- Electric Piano (1): Shows a treble clef, a key signature of one flat, and a rhythmic pattern of eighth notes.
- Electric Piano (2): Shows a treble clef, a key signature of one flat, and a rhythmic pattern of eighth notes.
- FX 4 (Atmosphere): Shows a treble clef, a key signature of one flat, and a rhythmic pattern of eighth notes.
- Solo (1): Shows a treble clef, a key signature of one flat, and a rhythmic pattern of eighth notes.
- Solo (2): Shows a treble clef, a key signature of one flat, and a rhythmic pattern of eighth notes.

2

Perc.

Rob Horvath 08/29/97

E. Gtr.

U. Bass

E. Bass

E. Pno.

E. Pno.

Solo

Solo

Rob Horvath 08/29/97

3

Perc.

E. Gtr.

U. Bass

E. Bass

E. Pno.

E. Pno.

Solo

Solo

4

Perc.

Rob Horvath 08/29/97

E. Gtr.

U. Bass

E. Bass

E. Pno.

E. Pno.

Solo

Solo

Rob Horvath 08/29/97

5

6

Perc.

Rob Horvath 08/29/97

U. Bass

E. Bass

E. Pno.

E. Pno.

FX 4

Solo

Solo

7

Perc.

Rob Horvath 08/29/97

U. Bass

E. Bass

E. Pno.

E. Pno.

FX 4

Solo

Solo

8

Perc.

Rob Horvath 08/29/97

U. Bass

E. Bass

E. Pno.

E. Pno.

FX 4

Solo

Solo

Detailed description of the musical score: The score is for measure 8. It consists of nine staves. The first two staves are grouped under a brace and labeled 'Perc.' and 'Rob Horvath 08/29/97'. The first staff has a drum set icon and a rhythmic pattern of eighth notes. The second staff has a drum set icon and a rhythmic pattern of eighth notes marked with 'x'. The next three staves are grouped under a brace and labeled 'U. Bass', 'E. Bass', and 'E. Pno.'. The Upright Bass and Electric Bass parts have a similar rhythmic pattern. The Electric Piano parts feature a melodic line with eighth notes. The next three staves are grouped under a brace and labeled 'E. Pno.', 'E. Pno.', and 'FX 4'. The Electric Piano parts feature a melodic line with eighth notes. The FX 4 part features a melodic line with eighth notes. The last two staves are grouped under a brace and labeled 'Solo' and 'Solo'. Both Solo parts feature a melodic line with eighth notes.

9

Rob Horvath 08/29/97

Perc.

U. Bass

E. Bass

E. Pno.

E. Pno.

FX 4

Solo

Solo

Rob Horvath 08/29/97

11

Rob Horvath 08/29/97

12

Perc.

Rob Horvath 08/29/97

U. Bass

E. Bass

E. Pno.

E. Pno.

FX 4

Solo

Solo

13

Rob Horvath 08/29/97

Perc.

U. Bass

E. Bass

E. Pno.

E. Pno.

FX 4

Solo

Solo

14

Perc.

Rob Horvath 08/29/97

U. Bass

E. Bass

E. Pno.

E. Pno.

FX 4

Solo

Solo

15

Rob Horvath 08/29/97

16

Perc.

Rob Horvath 08/29/97

U. Bass

E. Bass

E. Pno.

E. Pno.

FX 4

Solo

Solo

17

Rob Horvath 08/29/97

Perc.

U. Bass

E. Bass

E. Pno.

E. Pno.

FX 4

Solo

Solo

18

Perc.

Rob Horvath 08/29/97

U. Bass

E. Bass

E. Pno.

E. Pno.

FX 4

Solo

Solo

19

Rob Horvath 08/29/97

Perc.

U. Bass

E. Bass

E. Pno.

E. Pno.

FX 4

Solo

Solo

Rob Horvath 08/29/97

21

Rob Horvath 08/29/97

Perc.

U. Bass

E. Bass

E. Pno.

E. Pno.

FX 4

Solo

Solo

Rob Horvath 08/29/97

23

Rob Horvath 08/29/97

Perc.

U. Bass

E. Bass

Electric Bass staff in bass clef with a key signature of three sharps (F#, C#, G#).

E. Pno.

Electric Piano staff in treble clef with a key signature of three sharps (F#, C#, G#).

E. Pno.

Electric Piano staff in treble clef with a key signature of three sharps (F#, C#, G#).

FX 4

FX 4 staff in treble clef with a key signature of three sharps (F#, C#, G#).

Solo

Solo staff in treble clef with a key signature of three sharps (F#, C#, G#).

Solo

Solo staff in treble clef with a key signature of three sharps (F#, C#, G#).

Rob Horvath 08/29/97

25

Rob Horvath 08/29/97

Rob Horvath 08/29/97

27

Rob Horvath 08/29/97

Rob Horvath 08/29/97

29

Perc.

Rob Horvath 08/29/97

E. Gtr.

U. Bass

E. Bass

E. Pno.

E. Pno.

FX 4

Solo

Solo

30

Perc.

Rob Horvath 08/29/97

U. Bass

E. Bass

E. Pno.

E. Pno.

FX 4

Solo

Solo

31

Rob Horvath 08/29/97

Perc.

U. Bass

E. Bass

E. Pno.

E. Pno.

FX 4

Solo

Solo

Rob Horvath 08/29/97

33

Rob Horvath 08/29/97

Perc.

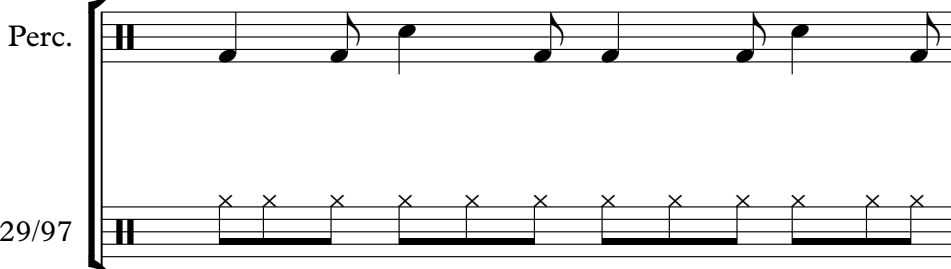

U. Bass

E. Bass

E. Pno.

E. Pno.

FX 4

Solo

Solo

Rob Horvath 08/29/97

35

Rob Horvath 08/29/97

Perc.

U. Bass

E. Bass

E. Pno.

E. Pno.

FX 4

Solo

Solo

Rob Horvath 08/29/97

37

Rob Horvath 08/29/97

Rob Horvath 08/29/97

The musical score consists of the following parts:

- E. Pno.**: Two staves (treble and bass clefs) with a key signature of two sharps. The right hand plays a melodic line with eighth notes, while the left hand plays a bass line with eighth notes.

39

Rob Horvath 08/29/97

Rob Horvath 08/29/97

41

Rob Horvath 08/29/97

Perc.

U. Bass

A single bass staff in a key signature of two sharps (F# and C#), containing a sequence of eighth and quarter notes.

E. Bass

A single bass staff in a key signature of two sharps (F# and C#), containing a sequence of eighth and quarter notes.

E. Pno.

A single treble clef staff in a key signature of two sharps (F# and C#), containing a sequence of eighth and quarter notes with some rests.

E. Pno.

A single treble clef staff in a key signature of two sharps (F# and C#), containing a sequence of eighth and quarter notes with some rests.

FX 4

A single treble clef staff in a key signature of two sharps (F# and C#), containing a sequence of chords and notes.

Solo

A single treble clef staff in a key signature of two sharps (F# and C#), containing a sequence of chords and notes.

Solo

A single treble clef staff in a key signature of two sharps (F# and C#), containing a sequence of chords and notes.

Rob Horvath 08/29/97

43

Rob Horvath 08/29/97

Rob Horvath 08/29/97

45

Rob Horvath 08/29/97

Perc.

U. Bass

E. Bass

E. Pno.

E. Pno.

FX 4

Solo

Solo

Rob Horvath 08/29/97

47

Rob Horvath 08/29/97

Rob Horvath 08/29/97

49

Perc.

Rob Horvath 08/29/97

U. Bass

E. Bass

E. Pno.

E. Pno.

FX 4

Solo

Solo

Rob Horvath 08/29/97

51

Rob Horvath 08/29/97

Rob Horvath 08/29/97

Rob Horvath 08/29/97

Rob Horvath 08/29/97

55

Rob Horvath 08/29/97

Perc.

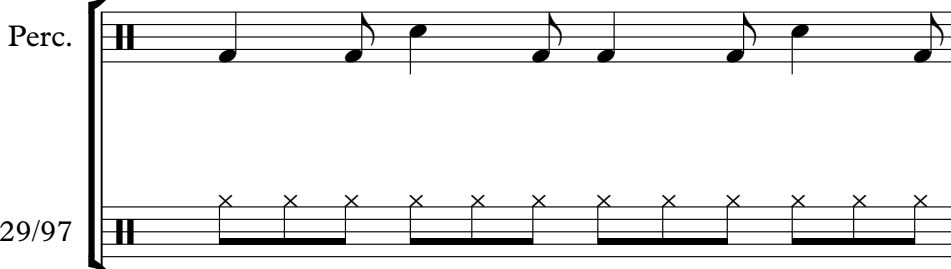

U. Bass

E. Bass

E. Pno.

E. Pno.

FX 4

Solo

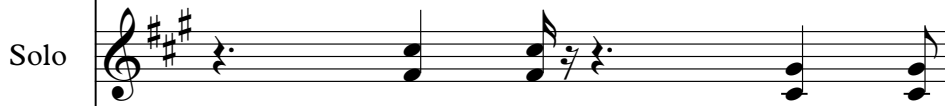

Solo

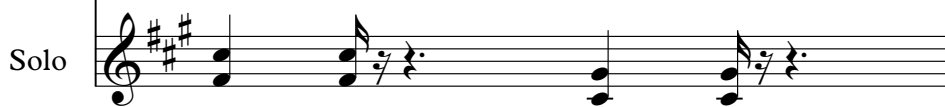

Rob Horvath 08/29/97

Rob Horvath 08/29/97

Rob Horvath 08/29/97

59

Perc.

E. Gtr.

U. Bass

E. Bass

E. Pno.

E. Pno.

FX 4

Solo

Solo

Rob Horvath 08/29/97

61

Rob Horvath 08/29/97

Rob Horvath 08/29/97

The musical score consists of the following parts:

- E. Gtr.**: Two staves. Both show a sustained chord in the first measure followed by rests.
- U. Bass**: One staff. Shows a melodic line with eighth notes and a half note.
- E. Bass**: One staff. Shows a melodic line with eighth notes and a half note.
- E. Pno.**: Two staves. Shows a complex piano accompaniment with chords and moving lines.
- FX 4**: One staff. Shows a series of chords and a melodic line.
- Solo**: Two staves. Shows a melodic line with eighth notes and a half note.

63

Rob Horvath 08/29/97

Rob Horvath 08/29/97

65

Rob Horvath 08/29/97

Rob Horvath 08/29/97

67

Perc.

Rob Horvath 08/29/97

U. Bass

E. Bass

E. Pno.

E. Pno.

FX 4

Solo

Solo

Rob Horvath 08/29/97

69

Rob Horvath 08/29/97

Perc.

U. Bass

E. Bass

E. Pno.

E. Pno.

FX 4

Solo

Solo

Rob Horvath 08/29/97

71

Rob Horvath 08/29/97

Rob Horvath 08/29/97

73

Rob Horvath 08/29/97

Rob Horvath 08/29/97

75

Rob Horvath 08/29/97

Rob Horvath 08/29/97

Rob Horvath 08/29/97

Rob Horvath 08/29/97

79

Rob Horvath 08/29/97

Perc.

U. Bass

E. Bass

E. Pno.

E. Pno.

FX 4

Solo

Solo

Rob Horvath 08/29/97

81

Rob Horvath 08/29/97

Rob Horvath 08/29/97

83

Rob Horvath 08/29/97

Rob Horvath 08/29/97

Rob Horvath 08/29/97

85

Perc.

E. Gtr.

E. Gtr.

U. Bass

E. Bass

E. Pno.

E. Pno.

FX 4

Solo

Solo

86

E. Gtr.

Percussion

Aerosmith - Cryin

♩ = 102,000053

4

6

9

12

15

18

21

23

26

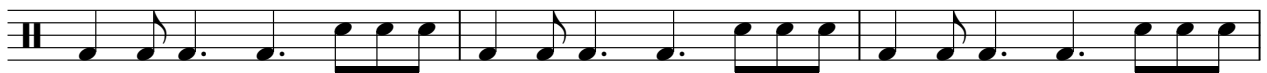

V.S.

29

32

35

38

41

44

47

50

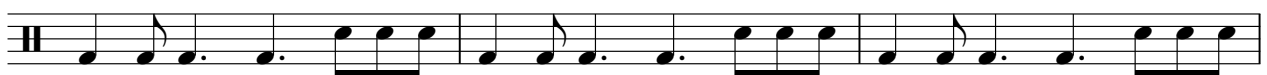

53

56

♩ = 102,000053

33

36

39

42

45

47

50

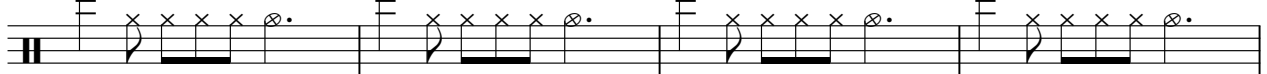

54

57

60

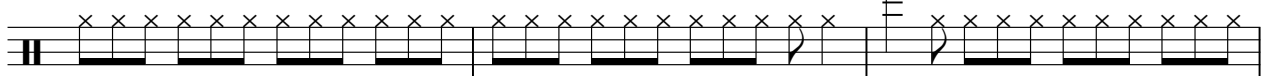

63

66

69

72

75

78

81

84

Electric Guitar

Aerosmith - Cryin

$\text{♩} = 102,000053$

4

6 **19**

26

28

30 **7**

39 **11**

51

53 **4**

Upright Bass

Aerosmith - Cryin

♩ = 102,000053

4

6

9

12

15

18

21

24

26

V.S.

28

30

33

36

39

42

45

48

50

52

54

57

60

63

66

69

72

75

77

80

V.S.

Aerosmith - Cryin

Electric Bass

♩ = 102,000053

V.S.

29

31

34

37

40

43

46

49

51

53

Electric Piano

Aerosmith - Cryin

♩ = 102,000053

4

6

8

10

12

14

16

18

20

V.S.

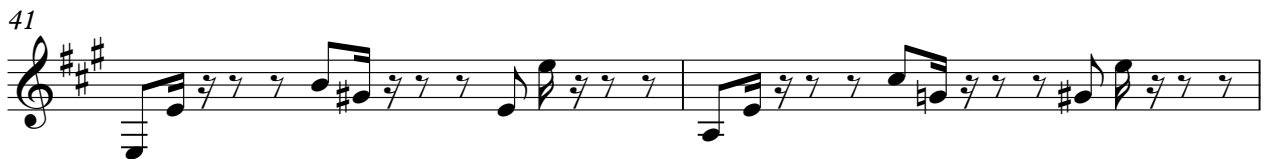
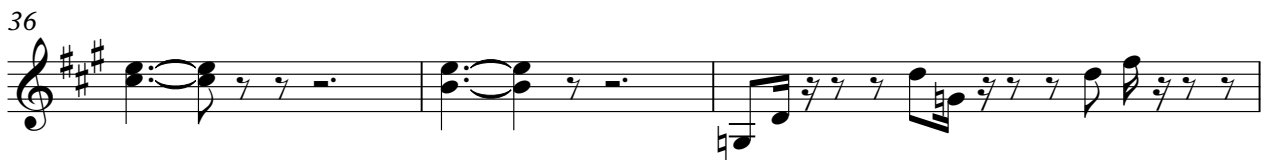
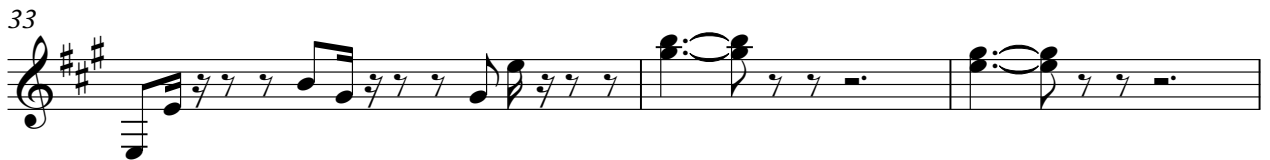
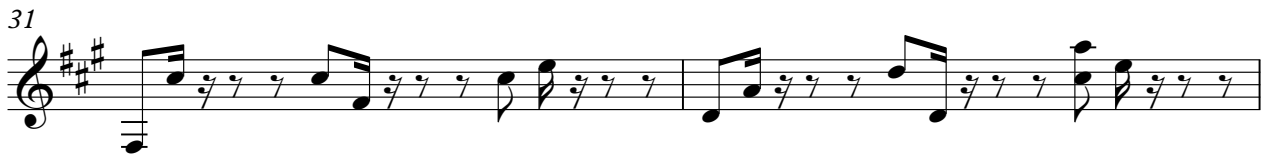
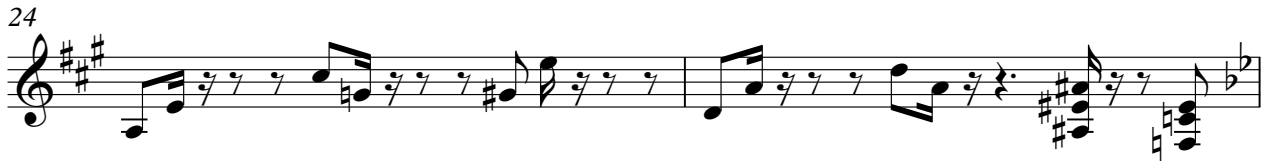
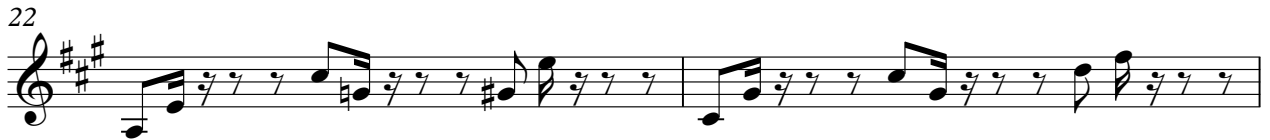

45

47

49

51

53

55

57

59

61

63

65

67

69

71

73

75

77

79

81

83

85

Electric Piano

Aerosmith - Cryin

♩ = 102,000053

4

6

8

10

12

14

16

V.S.

18

20

22

24

26

28

30

32

35

38

40

42

44

46

48

50

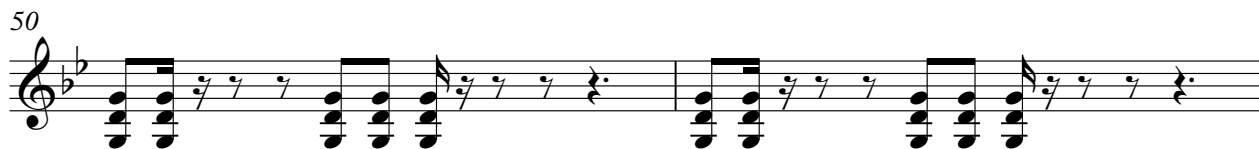

V.S.

52

54

56

58

60

62

64

66

68

70

72

74

76

78

80

82

V.S.

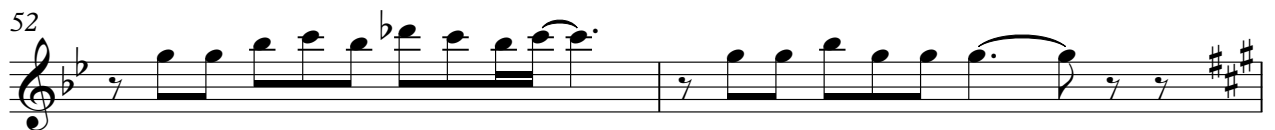

57

60

62

65

68

71

74

76

79

82

V.S.

FX 4 (Atmosphere)

84

Solo

Aerosmith - Cryin

♩ = 102,000053

4

6

8

10

12

14

16

18

21

V.S.

74

76

79

82

84

Aerosmith - Cryin

Solo

♩ = 102,000053

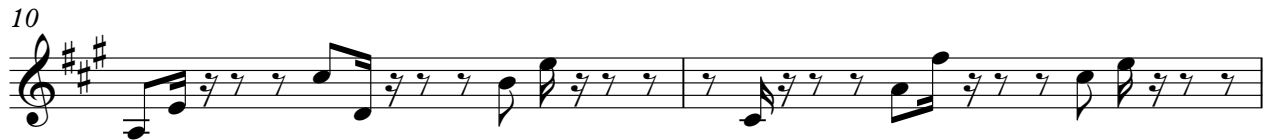

V.S.

23

26

28

30

33

36

39

42

45

48

50

52

54

57

60

62

65

68

71

73

75

77

80

83

85

