

# Elton John - Believe

♩ = 72,999985

Drum Kit

High Hat

Cymbal Crashes

Mello Guitar

Fretless Bass

II Strings

String Section

III Strings

Grand Piano

3

Drum Kit

High Hat

Mello Guitar

Fretless Bass

II Strings

String Section

III Strings

Grand Piano

5

Drum Kit

High Hat

Mello Guitar

Fretless Bass

II Strings

String Section

III Strings

moving string

Grand Piano

7

Drum Kit

High Hat

Mello Guitar

Fretless Bass

II Strings

String Section

III Strings

moving string

Grand Piano

9

Drum Kit

High Hat

Mello Guitar

Fretless Bass

II Strings

String Section

III Strings

moving string

Grand Piano

11

Drum Kit

High Hat

Mello Guitar

Fretless Bass

II Strings

String Section

III Strings

moving string

Grand Piano

13

Drum Kit

High Hat

Mello Guitar

Fretless Bass

II Strings

String Section

III Strings

moving string

Grand Piano

15

Drum Kit

High Hat

Floor Toms

Mello Guitar

Fretless Bass

II Strings

String Section

III Strings

moving string

Grand Piano

17

Drum Kit

High Hat

Cymbal Crashes

Dist. Guitar

Fretless Bass

II Strings

String Section

III Strings

moving string

Grand Piano

19

Drum Kit

High Hat

Cymbal Crashes

Floor Toms

Dist. Guitar

Fretless Bass

II Strings

String Section

III Strings

moving string

Grand Piano

22

Drum Kit

High Hat

Dist. Guitar

Fretless Bass

II Strings

String Section

III Strings

moving string

Grand Piano

24

Drum Kit

High Hat

Cymbal Crashes

Floor Toms

Mello Guitar

Dist. Guitar

Fretless Bass

II Strings

String Section

III Strings

moving string

Grand Piano

26

Drum Kit

High Hat

Mello Guitar

Dist. Guitar

Fretless Bass

II Strings

String Section

III Strings

moving string

Grand Piano

28

Drum Kit

High Hat

Mello Guitar

Dist. Guitar

Fretless Bass

II Strings

String Section

III Strings

moving string

Grand Piano

30

Drum Kit

High Hat

Mello Guitar

Dist. Guitar

Fretless Bass

II Strings

String Section

III Strings

moving string

Grand Piano

32

Drum Kit

High Hat

Cymbal Crashes

Mello Guitar

Dist. Guitar

Fretless Bass

II Strings

String Section

III Strings

moving string

Grand Piano

34

Drum Kit

High Hat

Dist. Guitar

Fretless Bass

II Strings

String Section

III Strings

moving string

Grand Piano

36

Drum Kit

High Hat

Cymbal Crashes

Floor Toms

Dist. Guitar

Fretless Bass

II Strings

String Section

III Strings

moving string

Grand Piano

38

Drum Kit

High Hat

Dist. Guitar

Fretless Bass

II Strings

String Section

III Strings

moving string

Grand Piano

40

42

Drum Kit

High Hat

Dist. Guitar

Fretless Bass

II Strings

Choir

moving string

Grand Piano

43

Drum Kit

High Hat

Floor Toms

Dist. Guitar

Fretless Bass

II Strings

Choir

moving string

Grand Piano

45

Drum Kit

High Hat

Cymbal Crashes

Dist. Guitar

Fretless Bass

II Strings

Choir

moving string

Grand Piano

46

Drum Kit

High Hat

Dist. Guitar

Fretless Bass

II Strings

Choir

moving string

Grand Piano

47

Drum Kit

High Hat

Dist. Guitar

Fretless Bass

II Strings

Choir

moving string

Grand Piano

48

Drum Kit

High Hat

Dist. Guitar

Fretless Bass

II Strings

Choir

moving string

Grand Piano

49

Drum Kit

High Hat

Mello Guitar

Fretless Bass

II Strings

String Section

III Strings

moving string

Grand Piano

51

Drum Kit

High Hat

Mello Guitar

Fretless Bass

II Strings

String Section

III Strings

moving string

Grand Piano

53

Drum Kit

High Hat

Mello Guitar

Fretless Bass

II Strings

String Section

III Strings

moving string

Grand Piano

55

Drum Kit

High Hat

Mello Guitar

Fretless Bass

II Strings

String Section

III Strings

moving string

Grand Piano

57

Drum Kit

High Hat

Cymbal Crashes

Fretless Bass

II Strings

String Section

III Strings

moving string

Grand Piano

59

Drum Kit

High Hat

Floor Toms

Fretless Bass

II Strings

String Section

III Strings

moving string

Grand Piano

61

Drum Kit

High Hat

Cymbal Crashes

Mello Guitar

Dist. Guitar

Fretless Bass

II Strings

String Section

III Strings

moving string

62

Drum Kit

High Hat

Floor Toms

Mello Guitar

Dist. Guitar

Fretless Bass

II Strings

String Section

III Strings

moving string

63

Drum Kit

High Hat

Cymbal Crashes

Mello Guitar

Dist. Guitar

Fretless Bass

II Strings

String Section

III Strings

moving string

64

65

Drum Kit

High Hat

Cymbal Crashes

Mello Guitar

Dist. Guitar

Fretless Bass

II Strings

String Section

III Strings

moving string

66

Drum Kit

High Hat

Floor Toms

Mello Guitar

Dist. Guitar

Fretless Bass

II Strings

String Section

III Strings

moving string

3

67

Drum Kit

High Hat

Cymbal Crashes

Floor Toms

Mello Guitar

Dist. Guitar

Fretless Bass

II Strings

String Section

III Strings

moving string

Grand Piano

69

Drum Kit

High Hat

Cymbal Crashes

Mello Guitar

Dist. Guitar

Fretless Bass

II Strings

String Section

III Strings

moving string

Grand Piano

70

Drum Kit

High Hat

Cymbal Crashes

Mello Guitar

Dist. Guitar

Fretless Bass

II Strings

String Section

III Strings

moving string

Grand Piano

Drum Kit

Elton John - Believe

♩ = 72,999985

4/4

6

11

16

21

26

31

36

41

46

V.S.

2

# Drum Kit

51

56

61

66

# Elton John - Believe

## High Hat

♩ = 72,999985

5/4

5

5

9

13

17

21

25

29

33

37

V.S.

2

# High Hat

41

45

49

53

57

61

65

68

Cymbal Crashes

Elton John - Believe

♩ = 72,999985

15 3 3 3

26

7 3 3 3 3

45

11 3

64

Floor Toms

Elton John - Believe

♩ = 72,999985

15 3 3

24 11 3

40 3 15

61

66 4

Mello Guitar

Elton John - Believe

♩ = 72,999985

3

5

7

9

11

13

15

8

25

27

29

31

49

51

53

55

61

63

Mello Guitar

65

67

69

♩ = 72,999985

**16**

22

28

35

41

44

47

**12**

2

Dist. Guitar

61

64

67

69

# Elton John - Believe

## Fretless Bass

♩ = 72,999985

6

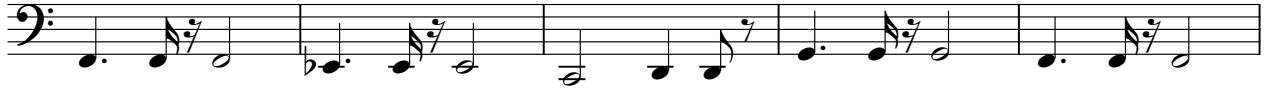

11

17

23

28

34

40

45

50

V.S.

55

60

67

69

II Strings

Elton John - Believe

♩ = 72,999985

10

18

25

33

40

46

48

50

2

II Strings

55

61

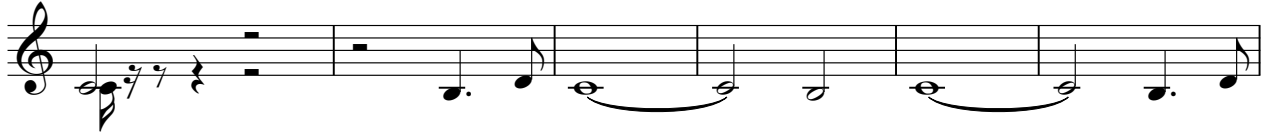

67

Choir

Elton John - Believe

♩ = 72,999985

**40**

45

**24**

Elton John - Believe

String Section

♩ = 72,999985

9

17

24

31

38

52

59

66

69

III Strings

Elton John - Believe

♩ = 72,999985

9

17

24

33

40

52

57

65

Elton John - Believe

moving string

♩ = 72,999985

4

8

12

17

23

26

30

35

40

43

46

50

55

60

65

69

Elton John - Believe

Grand Piano

♩ = 72,999985

6

11

17

23

28

34

40

42

45

V.S.

2

Grand Piano

47

51

57

61

6

70
