

Elton John - Bitch is Back

♩ = 130,000137

Drums

Bass

Piano

3

Drums

Bass

Piano

5

Drums

Bass

Piano

7

Drums

Bass

THE BITCH IS BACK

Piano

Detailed description of measures 7-8: The drum part features a consistent snare and bass drum pattern. The bass guitar part uses fret numbers 6 and 3. The vocal line has a rest in measure 7 and begins in measure 8. The piano accompaniment consists of chords in the right hand and a bass line in the left hand.

9

Drums

Bass

THE BITCH IS BACK

Piano

Detailed description of measures 9-10: The drum part continues with the same snare and bass drum pattern. The bass guitar part uses fret number 4. The vocal line continues with the lyrics 'THE BITCH IS BACK'. The piano accompaniment continues with chords and a bass line.

11

Drums

Bass

THE BITCH IS BACK

Piano

13

Drums

Bass

THE BITCH IS BACK

Piano

15

Drums

Bass

THE BITCH IS BACK

Piano

17

Drums

Bass

Piano

19

Drums

Bass

Piano

21

Drums

Bass

THE BITCH IS BACK

Piano

Detailed description of measures 21-22: The drum part features a consistent snare and bass drum pattern. The bass guitar part uses a four-fingered fretting pattern (4 4 4 4) on both sides of the staff. The melody in the treble clef consists of the notes G4, A4, Bb4, C5, Bb4, A4, G4, F4, E4, D4, and C4. The piano accompaniment includes chords in the right hand and bass notes in the left hand.

23

Drums

Bass

THE BITCH IS BACK

Piano

Detailed description of measures 23-24: The drum part continues with the same snare and bass drum pattern. The bass guitar part uses fretting patterns of 4 4 4 4 and 6 6 4 4 4. The melody in the treble clef consists of the notes G4, A4, Bb4, C5, Bb4, A4, G4, F4, E4, D4, and C4. The piano accompaniment includes chords in the right hand and bass notes in the left hand.

25

Drums

Bass

THE BITCH IS BACK

Piano

27

Drums

Bass

THE BITCH IS BACK

Piano

29

Drums

Bass

THE BITCH IS BACK

Piano

31

Drums

Bass

THE BITCH IS BACK

Piano

33

Drums

Bass

THE BITCH IS BACK

Piano

35

Drums

Bass

THE BITCH IS BACK

Piano

37

Drums

Bass

THE BITCH IS BACK

Piano

39

Drums

Bass

Piano

41

Drums

Bass

THE BITCH IS BACK

Piano

61

Drums

Bass

Piano

63

Drums

Bass

THE BITCH IS BACK

Piano

65

Drums

Bass

THE BITCH IS BACK

Piano

67

Drums

Bass

THE BITCH IS BACK

Piano

69

Drums

Bass

THE BITCH IS BACK

Piano

71

Drums

Bass

THE BITCH IS BACK

Piano

73

Drums

Bass

THE BITCH IS BACK

Piano

75

Drums

Bass

THE BITCH IS BACK

Piano

77

Drums

Bass

THE BITCH IS BACK

Piano

79

Drums

Bass

THE BITCH IS BACK

Piano

81

Drums

Bass

THE BITCH IS BACK

Piano

83

Drums

Bass

Piano

85

Drums

Bass

Piano

87

Drums

Bass

THE BITCH IS BACK

Piano

89

Drums

Bass

THE BITCH IS BACK

Piano

91

Drums

Bass

THE BITCH IS BACK

Piano

93

Drums

Bass

THE BITCH IS BACK

Piano

95

Drums

Bass

THE BITCH IS BACK

Piano

97

Drums

Bass

THE BITCH IS BACK

Piano

99

Drums

Bass

THE BITCH IS BACK

Piano

101

Drums

Bass

THE BITCH IS BACK

Piano

103

Drums

Bass

THE BITCH IS BACK

Piano

105

Drums

Bass

THE BITCH IS BACK

Piano

107

Drums

Bass

THE BITCH IS BACK

Piano

109

Drums

Bass

THE BITCH IS BACK

Piano

111

Drums

Bass

THE BITCH IS BACK

Piano

113

Drums

Bass

THE BITCH IS BACK

Piano

115

Drums

Bass

THE BITCH IS BACK

Piano

117

Drums

Bass

THE BITCH IS BACK

Piano

119

Drums

Bass

THE BITCH IS BACK

Piano

121

Drums

Bass

THE BITCH IS BACK

Piano

123

Drums

Bass

THE BITCH IS BACK

Piano

125

Drums

Bass

THE BITCH IS BACK

Piano

Elton John - Bitch is Back

Drums

♩ = 130,000137

5

9

13

17

21

25

29

33

37

V.S.

Drums

41

41

45

45

49

49

53

53

57

57

61

61

65

65

69

69

73

73

77

77

Drums

81

85

89

93

97

101

105

109

113

117

V.S.

4

Drums

121

124

Elton John - Bitch is Back

Bass

♩ = 130,000137

E		1	1	1	1	1		1	1	1	1	1	
T	4	4	4	4	4	4	4	4	4	4	4	4	
A	6	6	6	6	6	6	6	6	6	6	6	6	6
B													6
E													4
A													4

6

T													
A	3	3	3	3	3		3	3	3	3	3		
B	4	4	4	4	4	4	4	4	4	4	4	4	4

11

T													
A													
B	4	4	4	4	4	6	6	4	4	4	4	2	2
												2	2
												4	4
												4	4

16

T													
A													3
B	6	6	4	4	4	6	4	4	4	4	4	4	4
													4
													1
													4

21

T													
A													
B	4	4	4	4	4	4	4	4	4	4	4	6	6
													4
													4

27

T													
A													1
B	4	4	4	4	4	6	6	4	4	6	4	4	4
													3
													1
													1

32

T													
A	1	1											
B	4	4	3	1	1	3	3	3	1	3	1	3	4
													4
													4
													4

36

T													
A	1	1											
B	4	4	3	1	1	3	2	2	2	4	4	4	4
													2
													1
													1

40

T													
A													
B	4	4	4	4	4	4	4	4	4	4	4	4	4

45

T													
A													
B	4	4	4	4	6	4	4	4	6	4	2	2	2
													2
													4
													4

V.S.

T				
A				
B	6 6	4 4 4 6	4 4 4 4	4 4 4 4
			1 1 3 1 1 1 1 3	1 1 3 1 1 3
				6 6

55

T				
A	3 3 1	3 1 1 3	4 4 1 4 4 4 1 4	1 1 3 1 1 1 1 3
B				1 1 3 1 1 3
				6 6 1 3

59

T				
A		4 4 4 4	1 1 1 1 1 1	
B	2 2 2 2	4 4 4 2 4	6 6	4 4 4 4 4 4 4 4 4 4

64

T				
A				
B	4 4 4 4	4 4 4 4	4 4 4 4 4 4 4 4	4 4 4 4 4 4 6 4 4 4 6 4

69

T				
A				
B	2 2 2 2	4 4	4 4 4 4 4 4	6 6 4 4 4 4 6 4 4 4 4 4

74

T				
A		1 1 3 1 1 1 1 3	1 1 3 1 1 3	3 3 1 3 1 1 3
B	4 4 4 4		6 6	

78

T				
A		1 1 3 1 1 1 1 3	1 1 3 1	
B	4 4 1 4 4 4 1 4		6 6 1 3	2 2 2 4 4 2 4

82

T				
A	1 1 1 1 1 1			
B	6 6	4 4 4 4	4 4 4 4	4 4 4 4

87

T				
A				
B	4 4 4 4	2 2 2 4 1 2 3	4 4 4 4 4 4 2	2 2 4 4 1 2 3 4 4 4 4

92

T				
A				
B	2 2 2 4	1 2 3	4 4 4 4 4 4 2	2 2 4 4 1 2 3 4 4 4 4

T				
A				
B	2 2 2 4 1 2 3	4 4 4 4 4 4 2	2 2 4 4 1 2 3	4 4 4 4

100

T				
A				
B	2 2 2 4 1 2 3	4 4 4 4 4 4 2	2 2 4 4 1 2 3	4 4 4 4

104

T				
A				
B	2 2 2 4 1 2 3	4 4 4 4 4 4	2 2 4 4 1 2 3	4 4 4 4

108

T				
A				
B	2 2 2 4 1 2 3	4 4 4 4 4 4	2 2 4 4 1 2 3	4 4 4 4

112

T				
A				
B	2 2 2 4 1 2 3	4 4 4 4 4 4	2 2 4 4 1 2 3	4 4 4 4

116

T				
A				
B	2 2 2 4 1 2 3	4 4 4 4 4 4	2 2 4 4 1 2 3	4 4 4 4

120

T				
A				
B	2 2 2 4 1 2 3	4 4 4 4 4 4	2 2 4 4 1 2 3	4 4 4 4

124

T				
A				
B	2 2 2 4 1 2 3	4 4 4 4 4 4	2 2 4 4 1 2 3	

THE BITCH IS BACK

Elton John - Bitch is Back

♩ = 130,000137

7

12

16

4

23

27

32

36

3

42

47

THE BITCH IS BACK

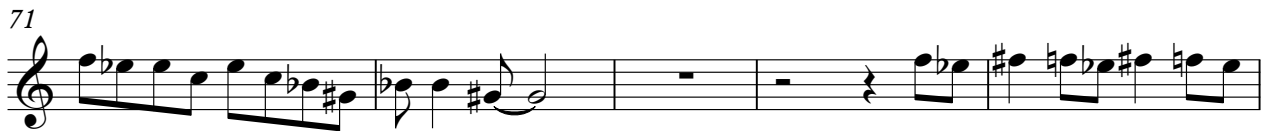

THE BITCH IS BACK

103

108

113

119

123

Elton John - Bitch is Back

Piano

♩ = 130,000137

V.S.

50

54

58

61

64

68

72

76

V.S.

80

83

86

90

94

98

102

106

109

112

115

118

121

124

