

Elton John - Blessed

0.0"
1.1,00
BLESSED

♩ = 103,000046

Melody

Drums

Marimba

Orchestral harp

Elec. Guitar (clean)

Ac. Guitar (nylon)

Fretless Bass

Reverse cymbal

SynthStrings

Voice pad

New age pad

Choir pad

♩ = 103,000046

Strings

Strings

Ac. Grand Piano

4

Drums

Marimba

Orchestral harp

Ac. Guitar (nylon)

Fretless Bass

SynthStrings

Voice pad

Choir pad

Ac. Grand Piano

5

Drums

Marimba

Orchestral harp

Ac. Guitar (nylon)

Fretless Bass

SynthStrings

Voice pad

Choir pad

Ac. Grand Piano

6

Drums

Marimba

Orchestral harp

Ac. Guitar (nylon)

Fretless Bass

SynthStrings

Voice pad

Choir pad

Ac. Grand Piano

8

10

Drums

Marimba

Orchestral harp

Fretless Bass

SynthStrings

Voice pad

Choir pad

Strings

Ac. Grand Piano

11

Melody

Drums

Marimba

Fretless Bass

SynthStrings

Voice pad

Choir pad

Strings

Ac. Grand Piano

12

Melody

Drums

Fretless Bass

SynthStrings

Ac. Grand Piano

13

Melody
Drums
Ac. Guitar (nylon)
Fretless Bass
SynthStrings
Ac. Grand Piano

14

Melody
Drums
Ac. Guitar (nylon)
Fretless Bass
SynthStrings
Ac. Grand Piano

15

Melody

Drums

Ac. Guitar (nylon)

Fretless Bass

SynthStrings

Ac. Grand Piano

16

Melody

Drums

Ac. Guitar (nylon)

Fretless Bass

SynthStrings

Ac. Grand Piano

17

Melody

Drums

Ac. Guitar (nylon)

Fretless Bass

SynthStrings

Strings

Ac. Grand Piano

18

Melody

Drums

Ac. Guitar (nylon)

Fretless Bass

SynthStrings

Ac. Grand Piano

19

Melody

Drums

Ac. Guitar (nylon)

Fretless Bass

SynthStrings

Choir pad

Ac. Grand Piano

20

Melody

Drums

Ac. Guitar (nylon)

Fretless Bass

SynthStrings

Choir pad

Ac. Grand Piano

21

Melody

Drums

Ac. Guitar (nylon)

Fretless Bass

SynthStrings

Choir pad

Ac. Grand Piano

22

Drums

Ac. Guitar (nylon)

Fretless Bass

SynthStrings

Choir pad

Ac. Grand Piano

23

Melody

Drums

Ac. Guitar (nylon)

Fretless Bass

SynthStrings

Ac. Grand Piano

24

Melody

Drums

Fretless Bass

SynthStrings

Ac. Grand Piano

25

Melody
Drums
Ac. Guitar (nylon)
Fretless Bass
SynthStrings
Ac. Grand Piano

26

Melody
Drums
Ac. Guitar (nylon)
Fretless Bass
SynthStrings
Ac. Grand Piano

27

Melody

Drums

Ac. Guitar (nylon)

Fretless Bass

SynthStrings

Ac. Grand Piano

28

Melody

Drums

Ac. Guitar (nylon)

Fretless Bass

SynthStrings

Ac. Grand Piano

29

Melody

Drums

Ac. Guitar (nylon)

Fretless Bass

SynthStrings

Ac. Grand Piano

30

Melody

Drums

Ac. Guitar (nylon)

Fretless Bass

SynthStrings

Ac. Grand Piano

31

Melody

Drums

Ac. Guitar (nylon)

Fretless Bass

SynthStrings

Choir pad

Ac. Grand Piano

32

Melody

Drums

Ac. Guitar (nylon)

Fretless Bass

SynthStrings

Choir pad

Ac. Grand Piano

33

Melody

Drums

Ac. Guitar (nylon)

Fretless Bass

SynthStrings

Choir pad

Ac. Grand Piano

34

Melody

Drums

Ac. Guitar (nylon)

Fretless Bass

Reverse cymbal

SynthStrings

Choir pad

Ac. Grand Piano

35

Melody

Drums

Fretless Bass

SynthStrings

Choir pad

Ac. Grand Piano

36

Melody

Drums

Fretless Bass

SynthStrings

Choir pad

Ac. Grand Piano

37

Melody

Drums

Fretless Bass

SynthStrings

Choir pad

Ac. Grand Piano

38

Melody

Drums

Fretless Bass

SynthStrings

Choir pad

Ac. Grand Piano

40

Melody

Drums

Elec. Guitar (clean)

Ac. Guitar (nylon)

Fretless Bass

SynthStrings

Choir pad

Ac. Grand Piano

42

Melody

Drums

Elec. Guitar (clean)

Ac. Guitar (nylon)

Fretless Bass

SynthStrings

Choir pad

Ac. Grand Piano

43

Melody

Drums

Elec. Guitar (clean)

Ac. Guitar (nylon)

Fretless Bass

SynthStrings

Choir pad

Ac. Grand Piano

45

Melody

Drums

Ac. Guitar (nylon)

Fretless Bass

SynthStrings

Choir pad

Ac. Grand Piano

47

Drums

Orchestral harp

Ac. Guitar (nylon)

Fretless Bass

SynthStrings

Choir pad

Ac. Grand Piano

48

Drums

Orchestral harp

Ac. Guitar (nylon)

Fretless Bass

SynthStrings

Choir pad

49

50

51

Drums

Marimba

Orchestral harp

Ac. Guitar (nylon)

Fretless Bass

SynthStrings

Choir pad

Ac. Grand Piano

52

Drums

Marimba

Orchestral harp

Ac. Guitar (nylon)

Fretless Bass

SynthStrings

Choir pad

Ac. Grand Piano

53

Drums

Marimba

Orchestral harp

Ac. Guitar (nylon)

Fretless Bass

SynthStrings

Choir pad

Ac. Grand Piano

54

Melody

Drums

Orchestral harp

Fretless Bass

SynthStrings

Choir pad

Strings

Ac. Grand Piano

55

Melody

Drums

Fretless Bass

SynthStrings

Choir pad

Strings

Ac. Grand Piano

56

Melody

Drums

Ac. Guitar (nylon)

Fretless Bass

SynthStrings

Ac. Grand Piano

57

Melody

Drums

Ac. Guitar (nylon)

Fretless Bass

SynthStrings

Strings

Ac. Grand Piano

58

Melody

Drums

Ac. Guitar (nylon)

Fretless Bass

SynthStrings

Ac. Grand Piano

59

Melody

Drums

Ac. Guitar (nylon)

Fretless Bass

SynthStrings

Ac. Grand Piano

60

Melody

Drums

Ac. Guitar (nylon)

Fretless Bass

SynthStrings

Ac. Grand Piano

61

Melody

Drums

Ac. Guitar (nylon)

Fretless Bass

SynthStrings

Ac. Grand Piano

62

Melody

Drums

Ac. Guitar (nylon)

Fretless Bass

SynthStrings

Choir pad

Ac. Grand Piano

63

Melody

Drums

Fretless Bass

SynthStrings

Choir pad

Ac. Grand Piano

64

Melody

Drums

Ac. Guitar (nylon)

Fretless Bass

SynthStrings

Choir pad

Ac. Grand Piano

65

Melody

Drums

Ac. Guitar (nylon)

Fretless Bass

Reverse cymbal

SynthStrings

Choir pad

Ac. Grand Piano

66

Melody

Drums

Ac. Guitar (nylon)

Fretless Bass

SynthStrings

Choir pad

Ac. Grand Piano

68

Melody

Drums

Ac. Guitar (nylon)

Fretless Bass

SynthStrings

Choir pad

Ac. Grand Piano

69

Melody

Drums

Ac. Guitar (nylon)

Fretless Bass

SynthStrings

Choir pad

Ac. Grand Piano

70

Melody

Drums

Ac. Guitar (nylon)

Fretless Bass

SynthStrings

Choir pad

Ac. Grand Piano

71

Melody

Drums

Ac. Guitar (nylon)

Fretless Bass

SynthStrings

Choir pad

Ac. Grand Piano

72

Melody

Drums

Elec. Guitar (clean)

Ac. Guitar (nylon)

Fretless Bass

SynthStrings

Choir pad

Ac. Grand Piano

==

73

Melody

Drums

Elec. Guitar (clean)

Fretless Bass

SynthStrings

Choir pad

Ac. Grand Piano

74

Melody

Drums

Elec. Guitar (clean)

Fretless Bass

SynthStrings

Choir pad

Strings

Ac. Grand Piano

76

Melody

Drums

Fretless Bass

SynthStrings

Choir pad

Strings

Ac. Grand Piano

77

Melody

Drums

Elec. Guitar (clean)

Fretless Bass

SynthStrings

Choir pad

Strings

Ac. Grand Piano

79

Melody

Drums

Elec. Guitar (clean)

Fretless Bass

SynthStrings

Choir pad

Strings

Ac. Grand Piano

80

Melody

Drums

Elec. Guitar (clean)

Fretless Bass

SynthStrings

Choir pad

Strings

Ac. Grand Piano

81

Melody

Drums

Elec. Guitar (clean)

Fretless Bass

SynthStrings

Choir pad

Strings

Ac. Grand Piano

83

Melody

Drums

Elec. Guitar (clean)

Fretless Bass

SynthStrings

Choir pad

Strings

Ac. Grand Piano

84

Melody

Drums

Ac. Guitar (nylon)

Fretless Bass

SynthStrings

Choir pad

Strings

Ac. Grand Piano

86

Drums

Marimba

Orchestral harp

Ac. Guitar (nylon)

Fretless Bass

SynthStrings

Choir pad

Strings

Ac. Grand Piano

88

Drums

Marimba

Orchestral harp

Ac. Guitar (nylon)

Fretless Bass

SynthStrings

Ac. Grand Piano

89

Drums

Marimba

Orchestral harp

Ac. Guitar (nylon)

Fretless Bass

SynthStrings

Choir pad

Ac. Grand Piano

90

Drums

Fretless Bass

SynthStrings

Choir pad

Ac. Grand Piano

91

92

93

Drums

Elec. Guitar (clean)

Fretless Bass

SynthStrings

Choir pad

Strings

Ac. Grand Piano

==

94

Melody

Drums

Elec. Guitar (clean)

Fretless Bass

SynthStrings

Choir pad

Strings

Ac. Grand Piano

95

Melody

Drums

Fretless Bass

SynthStrings

Choir pad

Strings

Ac. Grand Piano

96

Melody

Drums

Fretless Bass

SynthStrings

Choir pad

Strings

Ac. Grand Piano

97

Drums

Ac. Guitar (nylon)

Fretless Bass

SynthStrings

New age pad

Choir pad

Ac. Grand Piano

98

Drums

Marimba

Orchestral harp

Ac. Guitar (nylon)

Fretless Bass

SynthStrings

Ac. Grand Piano

99

Drums

Marimba

Orchestral harp

Ac. Guitar (nylon)

Fretless Bass

SynthStrings

Ac. Grand Piano

100

Drums

Marimba

Orchestral harp

Ac. Guitar (nylon)

Fretless Bass

SynthStrings

Choir pad

Ac. Grand Piano

101

Drums

Fretless Bass

SynthStrings

Choir pad

Ac. Grand Piano

102

Drums

Elec. Guitar (clean)

Fretless Bass

SynthStrings

Choir pad

Ac. Grand Piano

103

104

105

Melody

Drums

Elec. Guitar (clean)

Fretless Bass

SynthStrings

Choir pad

Strings

Ac. Grand Piano

106

Melody

Drums

Fretless Bass

SynthStrings

Choir pad

Strings

Ac. Grand Piano

107

Melody

Drums

Ac. Guitar (nylon)

Fretless Bass

SynthStrings

Choir pad

Strings

Ac. Grand Piano

108

Drums

Ac. Guitar (nylon)

Fretless Bass

SynthStrings

New age pad

Choir pad

Ac. Grand Piano

109

Drums

Marimba

Orchestral harp

Ac. Guitar (nylon)

Fretless Bass

SynthStrings

Ac. Grand Piano

110

Drums

Marimba

Orchestral harp

Ac. Guitar (nylon)

Fretless Bass

SynthStrings

Ac. Grand Piano

111

Drums

Marimba

Orchestral harp

Ac. Guitar (nylon)

Fretless Bass

SynthStrings

Ac. Grand Piano

112

Drums

Ac. Guitar (nylon)

Fretless Bass

SynthStrings

Choir pad

Ac. Grand Piano

113

Drums

Elec. Guitar (clean)

Ac. Guitar (nylon)

Fretless Bass

SynthStrings

Choir pad

Ac. Grand Piano

114

Drums

Elec. Guitar (clean)

Ac. Guitar (nylon)

Fretless Bass

SynthStrings

Choir pad

Ac. Grand Piano

115

116

117

Melody

Drums

Ac. Guitar (nylon)

Fretless Bass

SynthStrings

Choir pad

Strings

Ac. Grand Piano

118

Melody

Drums

Ac. Guitar (nylon)

Fretless Bass

SynthStrings

Choir pad

Strings

Ac. Grand Piano

120

Drums

Orchestral harp

Ac. Guitar (nylon)

Fretless Bass

SynthStrings

Choir pad

121

Drums

Marimba

Orchestral harp

Ac. Guitar (nylon)

Fretless Bass

SynthStrings

Choir pad

Ac. Grand Piano

122

Drums

Marimba

Orchestral harp

Ac. Guitar (nylon)

Fretless Bass

SynthStrings

Choir pad

Ac. Grand Piano

123

Drums

Marimba

Orchestral harp

Ac. Guitar (nylon)

Fretless Bass

SynthStrings

Choir pad

Strings

Ac. Grand Piano

124

Drums

Marimba

Orchestral harp

Ac. Guitar (nylon)

Fretless Bass

SynthStrings

Choir pad

Ac. Grand Piano

125

Drums

Marimba

Orchestral harp

Ac. Guitar (nylon)

Fretless Bass

SynthStrings

Choir pad

Strings

Ac. Grand Piano

127

Ac. Guitar (nylon)

Fretless Bass

SynthStrings

Choir pad

Strings

Ac. Grand Piano

Elton John - Blessed

Melody

♩ = 103,000046
10

14

19

25

30

35

39

43

3 **4**

54

59

64

69

73

77

81

86

106

117

Elton John - Blessed

Drums

♩ = 103,000046

V.S.

2

Drums

20

22

24

26

28

30

32

34

36

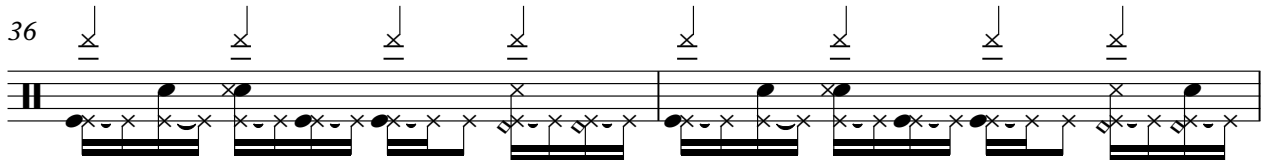

38

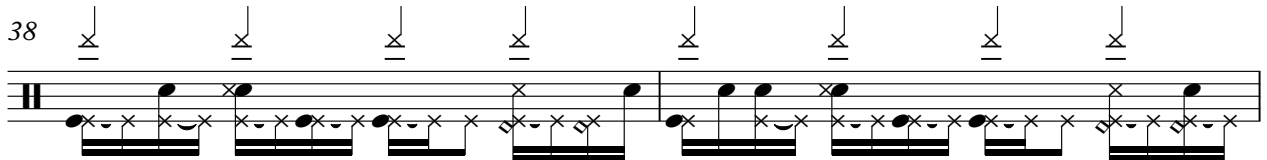

Drums

V.S.

58

60

62

64

65

67

69

71

73

75

Drums

77

79

81

83

85

87

89

91

93

95

V.S.

Drums

97

99

101

103

105

107

109

111

112

114

116

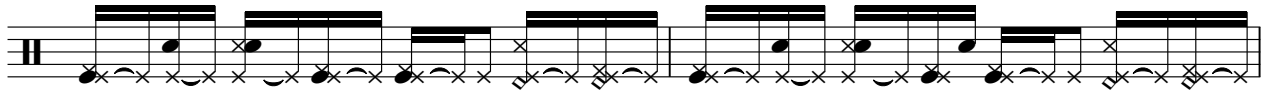

118

120

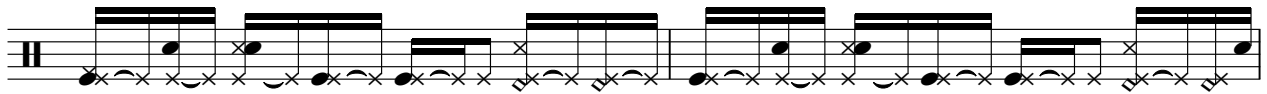

122

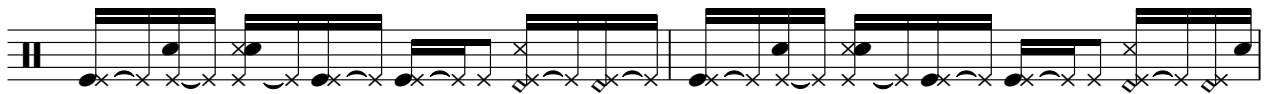

124

125

Marimba

Elton John - Blessed

♩ = 103,000046

2

6

10 37

50 33

87 8

98 8

109 9

121

125 3

Elton John - Blessed

Orchestral harp

♩ = 103,000046

2

6

10 36

49

53 32

87 8

98 8

109 8

120

124 3

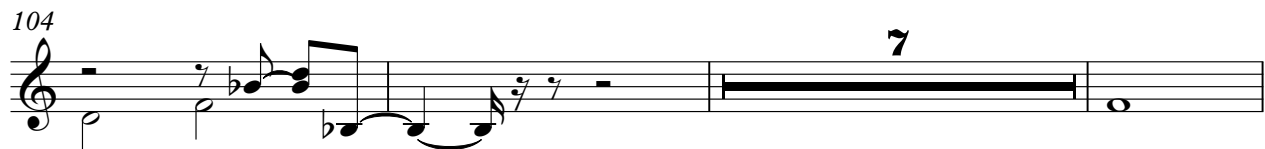
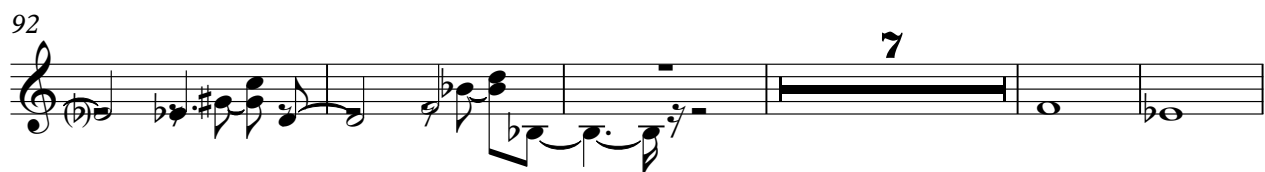

Elton John - Blessed

Ac. Guitar (nylon)

♩ = 103,000046

6

13

17

20

25

30

34

42

46

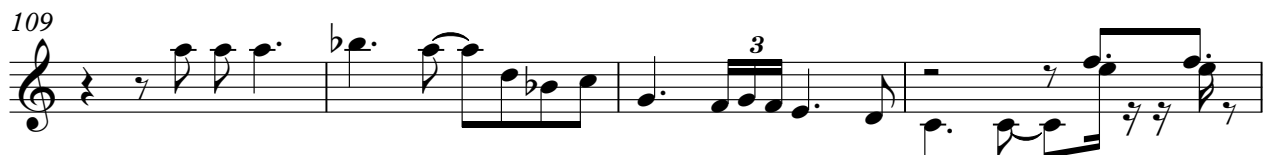
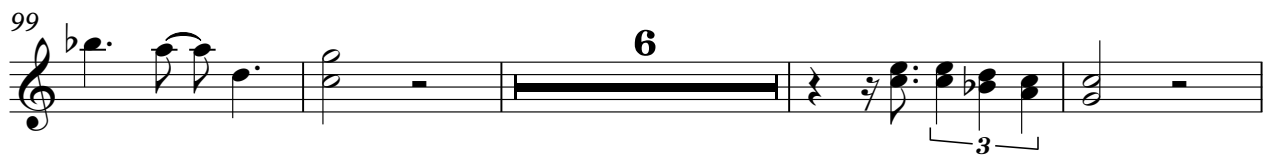
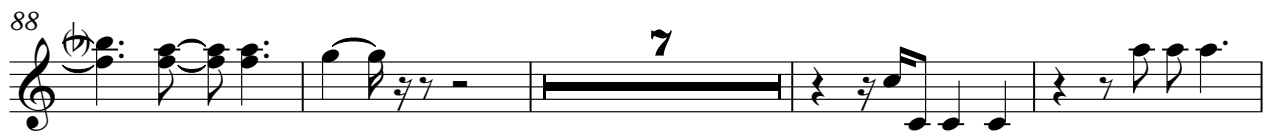
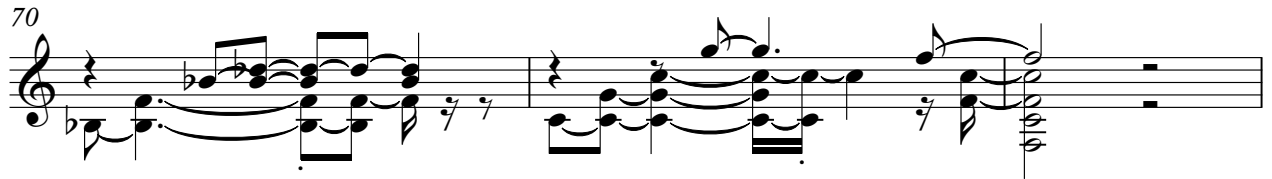

113

116

121

125

Elton John - Blessed

Fretless Bass

♩ = 103,000046

2

11

19

26

33

38

43

49

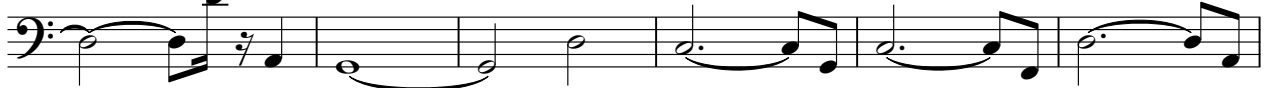

55

61

V.S.

66

71

76

81

86

93

99

104

111

118

123

126

Reverse cymbal

Elton John - Blessed

♩ = 103,000046

31

35

30 64

Elton John - Blessed

SynthStrings

♩ = 103,000046

2

8

14

20

27

33

37

42

49

56

V.S.

63

69

75

80

85

92

98

103

109

114

121

125

Voice pad

Elton John - Blessed

♪ = 103,000046

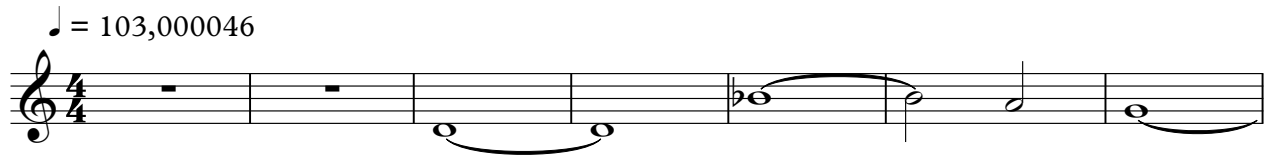

8

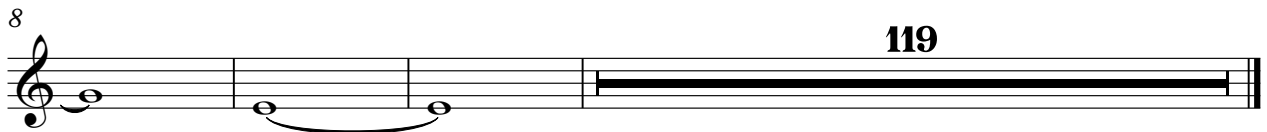

119

New age pad

Elton John - Blessed

♩ = 103,000046

96

7

98

10

21

Elton John - Blessed

Choir pad

♩ = 103,000046

2

8

8

8

8

8

6

3

Choir pad

62

67

74

80

86

94

102

109

118

123

Strings

Elton John - Blessed

♩ = 103,000046

9 5

17

37 73

Elton John - Blessed

Strings

♩ = 103,000046

73

79

87

4

97

8

117

3

2

125

Elton John - Blessed

Ac. Grand Piano

♩ = 103,000046

3

7

11

14

17

20

23

27

30

34

V.S.

V.S.

105

108

111

114

117

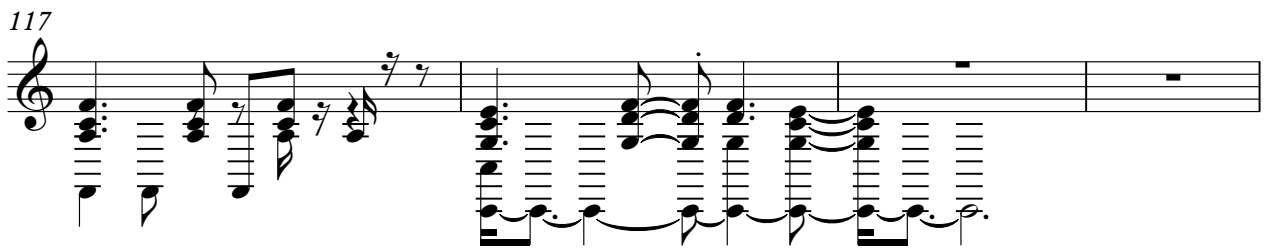

121

124

