

Delta Goodrem - Mistaken identity

♩ = 70,000069

© 2005 HitTrax MIDI Files

5

Ensmble2

Bass&Ld

Bass&Ld

Violin

Ensmble1

Cello

BritePno

7

Ensmble2

Bass&Ld

Bass&Ld

Violin

Ensmble1

Cello

BritePno

8

Flute

GM Drums

FngdBass

Ensemble2

Bass&Ld

Violin

Ensemble1

Cello

BritePno

9

Flute

GM Drums

FngrBass

Ensmble2

Violin

Ensmble1

BritePno

11

Flute

GM Drums

FngrBass

Ensmble2

BritePno

12

Flute

Flute

GM Drums

FngrBass

Ensmble2

BritePno

3 3 6 3 3

15

Flute

GM Drums

FngrBass

Ensmble2

BritePno

16

Flute

Flute

GM Drums

FngrBass

Ensmble2

BritePno

- GM Drums:** A complex rhythmic pattern with various drum sounds, including triplets and a sextuplet.
- FngrBass:** A bass line with a few notes and a long note at the end.

20

Flute

GM Drums

FngrBass

Ensmble2

HaloPd

OohChoir

Violin

Ensmble1

Cello

BritePno

21

Flute

GM Drums

FngrBass

Ensmble2

HaloPd

Violin

Ensmble1

Cello

BritePno

Detailed description of the musical score: The score is for page 13, starting at measure 21. It features nine staves. The Flute staff has a melodic line with eighth and quarter notes. The GM Drums staff has a complex rhythmic pattern with triplets and a sextuplet. The FngBass staff has a simple bass line. The Ensemble 2 and HaloPd staves have sustained chords. The Violin and Ensemble 1 staves have sustained notes. The Cello staff has a simple bass line. The BritePno staff has a complex chordal accompaniment.

22

Flute

GM Drums

FngrBass

Ensmble2

HaloPd

Violin

Ensmble1

Cello

BritePno

23

This musical score is for page 17 and features the following instruments and parts:

28

Flute

GM Drums

Ovrdrive

FngrBass

RockOrgn

Ensmble2

OohChoir

Violin

Ensmble1

Cello

BritePno

3

6

6

6

3

3

29

Flute

GM Drums

Ovrdrive

FngrBass

RockOrgn

Ensmble2

Violin

Ensmble1

Cello

BritePno

30

Flute

GM Drums

Ovrdrive

FngdBass

RockOrgn

Ensmble2

Violin

Ensmble1

Cello

BritePno

Detailed description of the musical score: The score is for page 20, starting at measure 30. It features ten staves for different instruments. The Flute staff has a melodic line with eighth notes and a final quarter rest. The GM Drums staff shows a complex rhythmic pattern with sixteenth notes and rests, including two sixteenth-note groups marked with a '6' and a star symbol. The Ovrdrive staff has a series of chords with slash marks above them. The FngdBass staff has a simple bass line with a flat sign. The RockOrgn staff has a few chords. The Ensmble2 staff has a long sustained chord. The Violin staff has a melodic line with a sixteenth-note group marked '6' and a triplet marked '3'. The Ensmble1 staff has a bass line with a sixteenth-note group marked '6'. The Cello staff has a few notes with a flat sign. The BritePno staff has a complex chordal accompaniment with a flat sign and a final slash mark.

31

32

Flute

GM Drums

Ovrdrive

FngrBass

RockOrgn

Ensmble2

Violin

Ensmble1

Cello

BritePno

3

6

6

6

6

6

3

6

3

6

3

33

34

35

Flute

GM Drums

Ovrdrive

FngrBass

RockOrgn

Ensmble2

Bass&Ld

Bass&Ld

OohChoir

Violin

Ensmble1

Cello

BritePno

37

Flute

GM Drums

Ovrdrive

FngrBass

OohChoir

Ensmble1

BritePno

39

Flute

GM Drums

Ovrdrive

FngrBass

OohChoir

BritePno

41

Flute

GM Drums

Ovrdrive

FngrBass

Ensmble1

BritePno

43

Flute

GM Drums

Ovrdrive

FngrBass

OohChoir

BritePno

44

Flute

GM Drums

Ovrdrive

FngrBass

OohChoir

BritePno

3

6

3

45

46

Flute

GM Drums

Ovrdrive

FngrBass

Ensmble2

Violin

Ensmble1

Cello

BritePno

47

Flute

GM Drums

Ovrdrive

FngrBass

Ensmble2

Violin

Ensmble1

Cello

BritePno

48

Flute

GM Drums

Ovrdrive

FngrBass

Ensmble2

OohChoir

Violin

Ensmble1

Cello

BritePno

Detailed description of the musical score: The score is for page 32, measures 48-51. It features ten staves. The Flute staff (top) starts at measure 48 with a treble clef, a key signature of one flat, and a 7/8 time signature. The GM Drums staff uses a drum set notation with various patterns, including triplets and sixteenth-note runs. The Ovrdrive staff has a treble clef and a key signature of one flat, featuring distorted guitar sounds with sharp bends. The FngrBass staff uses a bass clef and shows a simple bass line. The Ensemble2 staff has a treble clef and a key signature of one flat, with a 7/8 time signature and a triplet of eighth notes. The OohChoir staff has a treble clef and a key signature of one flat, with a 7/8 time signature and a long note with a fermata. The Violin staff has a treble clef and a key signature of one flat, with a 7/8 time signature. The Ensemble1 staff has a bass clef and a key signature of one flat, with a 7/8 time signature. The Cello staff has a bass clef and a key signature of one flat, with a 7/8 time signature. The BritePno staff has a treble clef and a key signature of one flat, with a 7/8 time signature, featuring a piano accompaniment with a 7/8 time signature.

49

Flute

GM Drums

Ovrdrive

FngrBass

Ensmble2

OohChoir

Violin

Ensmble1

Cello

BritePno

50

Flute

GM Drums

Ovrdrive

FngrBass

Ensmble2

OohChoir

Violin

Ensmble1

Cello

BritePno

51

54

56

Flute

GM Drums

Ovrdrive

FngrBass

RockOrgn

Ensmble2

OohChoir

Violin

Ensmble1

Cello

BritePno

57

Flute

GM Drums

Ovrdrive

FngrBass

RockOrgn

Ensmble2

OohChoir

Violin

Ensmble1

Cello

BritePno

6

6

6

3

58

Flute

GM Drums

Ovrdrive

FngrBass

RockOrgn

Ensmble2

Violin

Ensmble1

Cello

BritePno

59

Flute

Flute

GM Drums

Ovrdrive

FngrBass

RockOrgn

Ensmble2

OohChoir

Violin

Ensmble1

Cello

BritePno

Detailed description of the musical score: The score is for page 41, starting at measure 59. It features ten staves. The top two staves are for Flute, with the first staff containing a melodic line with slurs and the second staff having rests. The GM Drums staff shows a rhythmic pattern with sixteenth notes and triplet markings. The Ovrdrive staff has a few chords. The FngrBass staff has a few notes. The RockOrgn staff has a few chords. The Ensmble2 staff has a long sustained chord. The OohChoir staff has a complex rhythmic pattern with slurs. The Violin staff has a melodic line with slurs and a tremolo effect. The Ensmble1 staff has a few notes with slurs. The Cello staff has a few notes. The BritePno staff has a complex rhythmic pattern with slurs and a tremolo effect.

60

Flute

GM Drums

Ovrdrive

FngdBass

RockOrgn

Ensmble2

OohChoir

Violin

Ensmble1

Cello

BritePno

6

6

6

6

3

3

3

6

3

3

6

3

3

6

3

3

6

3

3

6

61

62

Flute

Flute

GM Drums

Ovrdrive

FngrBass

RockOrgn

Ensmble2

Bass&Ld

Violin

Ensmble1

Cello

BritePno

3

6

6

3

3

6

6

3

3

3

64

Flute

GM Drums

FngrBass

RockOrgn

Bass&Ld

Bass&Ld

BritePno

65

Flute

Flute

GM Drums

Ovrdrive

FngrBass

RockOrgn

Ensmble2

Bass&Ld

Violin

Ensmble1

Cello

BritePno

67

Flute

Flute

GM Drums

Ovrdrive

FngrBass

RockOrgn

Ensmble2

Violin

Ensmble1

Cello

BritePno

68

Flute

Flute

GM Drums

Ovrdrive

FngrBass

RockOrgn

Ensmble2

Violin

Ensmble1

Cello

BritePno

69

Flute

Flute

GM Drums

Ovrdrive

FngrBass

RockOrgn

Ensmble2

Violin

Ensmble1

Cello

BritePno

70

Flute

Flute

GM Drums

Ovrdrive

FngrBass

RockOrgn

Ensmble2

Violin

Ensmble1

Cello

BritePno

3

3

71

Flute

Flute

GM Drums

Ovrdrive

FngrBass

RockOrgn

Ensmble2

Bass&Ld

Bass&Ld

Violin

Ensmble1

Cello

BritePno

73

Flute

Flute

GM Drums

Ovrdrive

FngrBass

RockOrgn

Ensmble2

Bass&Ld

Bass&Ld

OohChoir

Violin

Ensmble1

Cello

BritePno

3

6

6

6

3

3

75

Flute

GM Drums

Ovrdrive

FngrBass

RockOrgn

Ensmble2

OohChoir

Violin

Ensmble1

Cello

BritePno

- Ovrdrive:** Features a distorted guitar sound with a series of chords and single notes.
- FngrBass:** Plays a simple bass line with a few notes.
- RockOrgn:** Plays a few chords in the upper register.
- Ensmble2:** Plays a sustained chord with a long note value.
- OohChoir:** Provides vocal-like accompaniment with chords and rests.
- Cello:** Plays a few notes in the lower register.

77

Flute

Flute

GM Drums

Ovrdrive

FngrBass

RockOrgn

Ensmble2

OohChoir

Violin

Ensmble1

Cello

BritePno

79

Flute

GM Drums

Ovrdrive

FngrBass

RockOrgn

Ensmble2

OohChoir

Violin

Ensmble1

Cello

BritePno

80

81

Flute

Flute

GM Drums

Ovrdrive

FngrBass

RockOrgn

Ensmble2

OohChoir

Violin

Ensmble1

Cello

BritePno

82

Flute

Flute

GM Drums

Ovrdrive

FngrBass

RockOrgn

Ensmble2

OohChoir

Violin

Ensmble1

Cello

BritePno

6

6

6

3

83

Flute

GM Drums

Ovrdrive

FngrBass

RockOrgn

Ensmble2

OohChoir

Violin

Ensmble1

Cello

BritePno

6

6

6

3

84

Flute

GM Drums

Ovrdrive

FngrBass

RockOrgn

Ensmble2

OohChoir

Violin

Ensmble1

Cello

BritePno

85

Flute

GM Drums

Ovrdrive

FngrBass

RockOrgn

Ensmble2

OohChoir

Violin

Ensmble1

Cello

BritePno

86

87

Flute

GM Drums

Ovrdrive

FngrBass

RockOrgn

Ensmble2

OohChoir

Violin

Ensmble1

Cello

BritePno

Detailed description of the musical score: The score is for page 64, starting at measure 87. It features ten staves for different instruments. The Flute staff has a treble clef and a key signature of one sharp (F#). The GM Drums staff uses a drum set notation with sixteenth notes and rests, with bracketed groups of six notes. The Ovrdrive staff has a treble clef and a key signature of one sharp. The FngrBass staff has a bass clef. The RockOrgn staff has a treble clef and a key signature of one sharp. The Ensmble2 staff has a treble clef and a key signature of one sharp. The OohChoir staff has a treble clef and a key signature of one sharp. The Violin staff has a treble clef and a key signature of one sharp, with sixteenth notes and rests, and bracketed groups of six notes. The Ensmble1 staff has a bass clef and a key signature of one sharp, with triplet markings (3) and bracketed groups of six notes. The Cello staff has a bass clef and a key signature of one sharp. The BritePno staff has a treble clef and a key signature of one sharp, with eighth notes and rests, and a triplet marking (3).

88

89

Flute

Flute

GM Drums

Ovrdrive

FngrBass

RockOrgn

Ensmble2

OohChoir

Violin

Ensmble1

Cello

BritePno

90

GM Drums

Ovrdrive

FngrBass

RockOrgn

Ensmble2

Bass&Ld

Bass&Ld

Violin

Ensmble1

Cello

BritePno

91

Bass&Ld

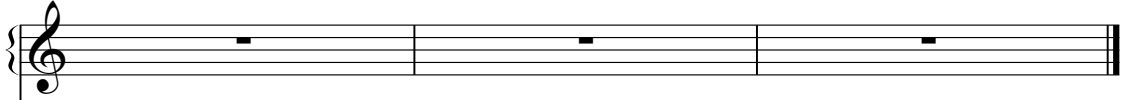

Violin

Cello

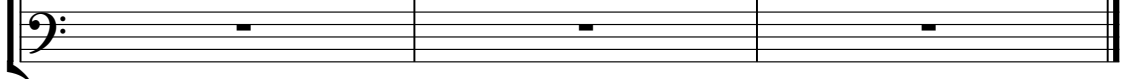

Delta Goodrem - Mistaken identity

Flute

♩ = 70,000069

7

12

17

22

27

31

35

40

45

49

55

59

63

69

74

78

83

87

Flute

Delta Goodrem - Mistaken identity

♩ = 70,000069

11 2

17 6 3

31 19

56 3

65

72 3

81 3

87 4

Delta Goodrem - Mistaken identity

GM Drums

♩ = 70,000069

2 4

9

11

13

15

16

17

19

21

23

©2005 Hit Trax MIDI Files

V.S.

2

GM Drums

50

52

55

57

59

61

64

67

70

73

V.S.

Delta Goodrem - Mistaken identity

Ovrdrive

♩ = 70,000069

25

30

34

38

41

44

47

50

55

59

2

© 2005 HitTrax MIDI Files

2

Ovrdrive

65

68

71

76

81

86

Delta Goodrem - Mistaken identity

FngrBass

♩ = 70,000069

7

13

20

27

34

40

46

52

60

67

2

FngrBass

72

79

86

♩ = 70,000069

25

25

3

30

37

16

16

3

3

57

64

6

68

74

82

87

Delta Goodrem - Mistaken identity

Ensmble2

♩ = 70,000069

3

8

15

22

29

36

8

49

55

3

62

2

69

© 2005 Hit Trax MIDI Files

74

81

87

♩ = 70,000069

4 15

24

11 17

55

8 7

73

16 3

♩ = 70,000069

4 28

37

17 1 6 9 7

72

16 3

© 2005 HitTrax MIDI Files

♩ = 70,000069

16

23

29

55

18 **20**

♩ = 70,000069

16

23

36

41

49

55

59

12

74

79

84

88

Delta Goodrem - Mistaken identity

Violin

♩ = 70,000069

4

6 6 6

8

3 3

19

25

2

30

6 3 6 6 6

33

6 6 6 6 3 6

35

8

47

51

© 2005 HitTrax MIDI Files

55

58

61

65

72

76

79

81

84

87

Violin

89

6 6 3

3

Delta Goodrem - Mistaken identity

Ensmble 1

♩ = 70,000069

7

9

20

27

29

31

33

34

36

2

45

50

56

58

60

61

63

70

75

77

Ensemble 1

79 Ensemble I 3

81

83

85

87

88

89

Delta Goodrem - Mistaken identity

Cello

♩ = 70,000069

3

8

21

30

37

52

60

68

76

84

3

© 2005 HitTrax MIDI Files

♩ = 70,000069

© 2005 Hit Trax MIDI Files

V.S.

55

57

60

62

65

67

69

71
