Movin' Along

Words & Music by Noe Efira

Standard tuning

♩ = 90

E-Gt

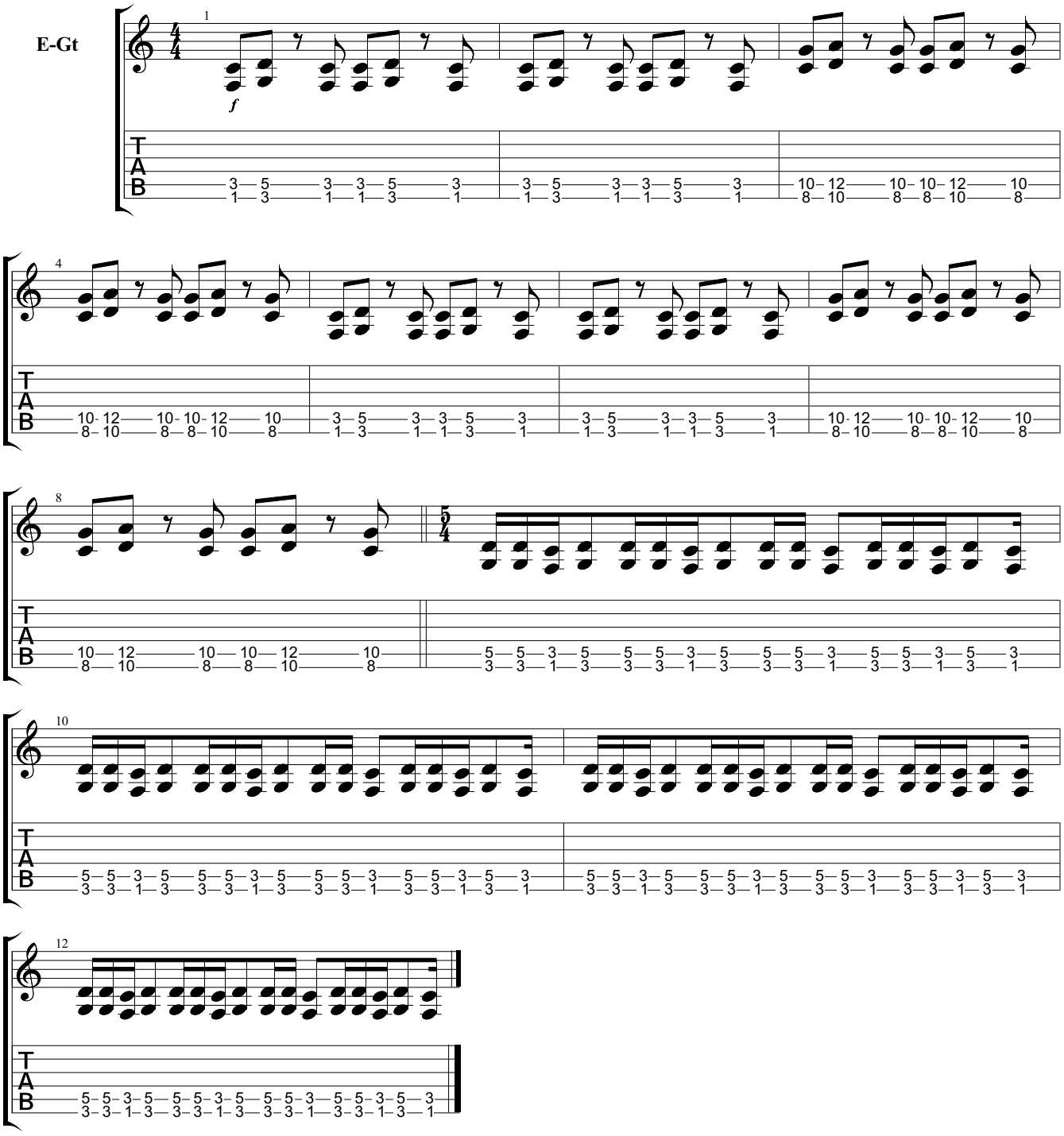

Downloaded from MusicNotesLib.com Perfect notes and guitar tabs searcher