

♩ = 95,000145

THEEYESO

4

Bagp.

Perc.

Syn. Str.

Pad 6

Pad 7

Seash.

6

Bagp.

Perc.

Syn. Str.

Pad 6

Pad 7

Seash.

7

Bagp.

Perc.

Syn. Str.

Pad 6

Pad 7

Seash.

9

Bagp.

Perc.

Syn. Str.

Pad 6

Pad 7

Seash.

10

Bagp.

Perc.

Syn. Str.

Pad 6

Pad 7

Seash.

12

Bagp.

Perc.

Syn. Str.

Pad 6

Pad 7

Seash.

13

Bagp.

Perc.

Syn. Str.

Pad 6

Pad 7

Seash.

14

Bagp.

Perc.

Syn. Str.

Pad 6

Pad 7

Seash.

16

Bagp.  
Perc.  
Taiko  
Syn. Str.  
Pad 6  
Pad 7

17

Bagp.  
Perc.  
Taiko  
Syn. Str.  
Pad 6  
Pad 7

18

Bagp.

Perc.

Taiko

Syn. Str.

Pad 6

Pad 7

20

Bagp.

Perc.

Taiko

Syn. Str.

Pad 6

Pad 7

21 6

Bagp.  
Perc.  
Taiko  
Syn. Str.  
Pad 6  
Pad 7

==

22

Bagp.  
Perc.  
Taiko  
S.  
Syn. Str.  
Pad 6  
Pad 7  
Seash.

24

Perc.

Taiko

S.

Syn. Str.

Pad 6

Pad 7

Seash.

26

Perc.

Taiko

S.

Syn. Str.

Pad 6

Pad 7

Seash.

28

Perc.

Taiko

S.

Syn. Str.

Pad 6

Pad 7

Seash.

30

Perc.

Taiko

S.

Syn. Str.

Pad 6

Pad 7

Seash.

32

34

36

Perc.

Taiko

S.

Syn. Str.

Pad 6

Pad 7

Seash.

38

Shak.

Shak.

Perc.

Taiko

Syn. Str.

Pad 6

Pad 7

40

Shak.

Shak.

Perc.

Taiko

Syn. Str.

Pad 6

Pad 7

||

42

Shak.

Shak.

Perc.

Taiko

Syn. Str.

Pad 6

Pad 7

44

Shak.

Perc.

Taiko

Syn. Str.

Pad 6

Pad 7

46

Shak.

Shak.

Perc.

Taiko

Syn. Str.

Pad 6

Pad 7

48

Shak.

Perc.

Taiko

Syn. Str.

Pad 6

Pad 7

50

Shak.

Shak.

Perc.

Taiko

Syn. Str.

Pad 6

Pad 7

52

Shak.

Shak.

Perc.

Taiko

Syn. Str.

Pad 6

Pad 7

54

Perc.

Taiko

S.

Syn. Str.

Pad 6

Pad 7

FX 7

Seash.

55

Perc.

Taiko

S.

Syn. Str.

Pad 6

Pad 7

FX 7

Seash.

56

58

Perc.

Taiko

S.

Syn. Str.

Pad 6

Pad 7

FX 7

Seash.

59 Perc. Taiko S. Syn. Str. Pad 6 Pad 7 FX 7 Seash.

60

Perc.

Taiko

S.

Syn. Str.

Pad 6

Pad 7

FX 7

Seash.

62

Perc. Taiko S. Syn. Str. Pad 6 Pad 7 Seash.

64

Perc. Taiko S. Syn. Str. Pad 6 Pad 7 Seash.

66

68

70

Perc.

Taiko

S.

Syn. Str.

Pad 6

Pad 7

Seash.

72

Perc.

Taiko

S.

Syn. Str.

Pad 6

Pad 7

Seash.

74

76

78

Perc.

Taiko

S.

Syn. Str.

Pad 7

Seash.

79

Perc.

Taiko

S.

Syn. Str.

Pad 7

FX 7

Seash.

80

Perc.

Taiko

S.

Syn. Str.

Pad 7

FX 7

Seash.

81

Perc.

Taiko

S.

Syn. Str.

Pad 7

FX 7

Seash.

83

85

87

Perc.

Taiko

S.

Syn. Str.

Pad 7

Seash.

88

Perc.

Taiko

S.

Syn. Str.

Pad 7

FX 7

Seash.

89

Perc.

Taiko

S.

Syn. Str.

Pad 7

FX 7

Seash.

Double bar line

90

Perc.

Taiko

S.

Syn. Str.

Pad 7

FX 7

Seash.

# Bagpipes

♩ = 95,000145

# Percussion

♩ = 95,000145

V.S.

42

44

46

48

50

52

54

56

58

60

82

84

86

88

89

92

Two empty staves of musical notation, indicating the end of the page.

# Taiko Drums

♩ = 95,000145

**15**

19

23

27

31

35

39

43

47

51

V.S.

2

# Soprano

92

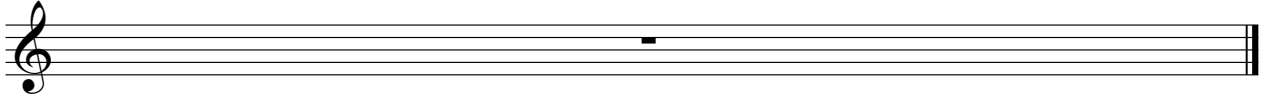

# Synth Strings

♩ = 95,000145

V.S.

2

# Synth Strings

79

86

92

# Pad 6 (Metallic)

♩ = 95,000145

# Pad 7 (Halo)

♩ = 95,000145

V.S.

2

Pad 7 (Halo)

87

92

FX 7 (Echoes)

♩ = 95,000145

53

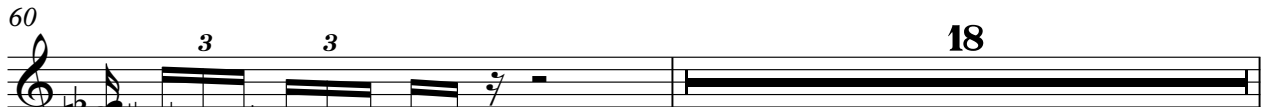
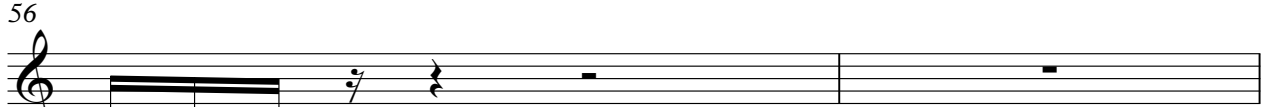
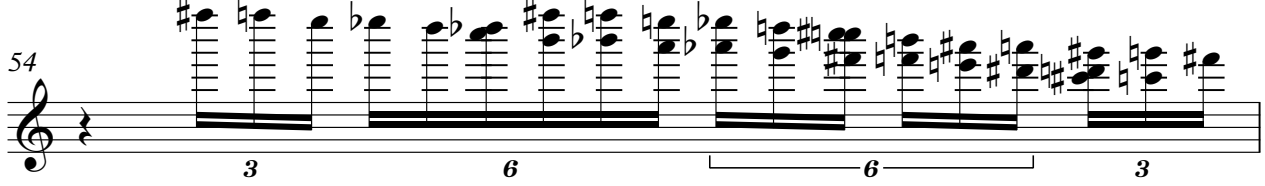
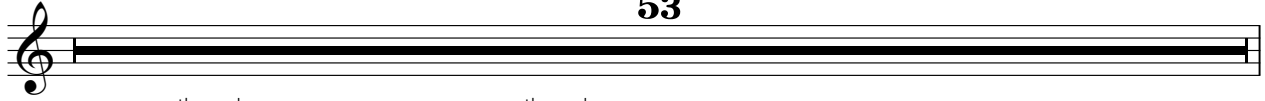

2

88

EX 7# (Erlines)

6

89

6

90

3

92

6

# Seashore

♩ = 95,000145  
THEEYESO

The score is written in a style typical of guitar tablature, with a focus on rhythmic patterns and melodic lines.

