

Enigma - Sadness

♩ = 100,000000

MUSICAL SCORE SYSTEM 1:

MUSICAL SCORE SYSTEM 2:

7

Snare Drum

Bass Drum

House Hi Hat

Close Hi Hat

Open Hi Hat

Strings

Synth Backup

9

11

13

15

The musical score consists of the following parts:

17

19

Snare Drum

Bass Drum

House Hi Hat

Close Hi Hat

Open Hi Hat

Seq Pad

Bass

Chorus Chords

Synth Backup

Strings

21

Snare Drum

Bass Drum

House Hi Hat

Close Hi Hat

Open Hi Hat

Crash Cymbal

Seq Pad

Bass

Chorus Chords

Synth Backup

Strings

23

Snare Drum

Bass Drum

House Hi Hat

Close Hi Hat

Open Hi Hat

Bass

MONKS

Chorus Chords

MONKS

Synth Backup

Strings

25

Snare Drum

Bass Drum

House Hi Hat

Close Hi Hat

Open Hi Hat

Bass

MONKS

Chorus Chords

MONKS

Synth Backup

Strings

27

The musical score for tracks 27 and 28 consists of the following parts:

- MONKS (bottom):** Features a second vocal melody line.

29

Snare Drum

Bass Drum

House Hi Hat

Close Hi Hat

Open Hi Hat

Bass

MONKS

Chorus Chords

MONKS

Synth Backup

Strings

31

Snare Drum

Bass Drum

House Hi Hat

Close Hi Hat

Open Hi Hat

Bass

MONKS

Chorus Chords

MONKS

Synth Backup

FX 8 (sci-fi)

Strings

33

Snare Drum

Bass Drum

House Hi Hat

Close Hi Hat

Open Hi Hat

Crash Cymbal

Bass

Chorus Chords

Synth Backup

FX 8 (sci-fi)

Strings

35

Suspense

Pan Flute

Snare Drum

Bass Drum

House Hi Hat

Close Hi Hat

Open Hi Hat

Crash Cymbal

Bass

Chorus Chords

Synth Backup

FX 8 (sci-fi)

Strings

37

Suspense

Pan Flute

Snare Drum

Bass Drum

House Hi Hat

Close Hi Hat

Open Hi Hat

Bass

Chorus Chords

Strings

39

Suspense

Pan Flute

Snare Drum

Bass Drum

House Hi Hat

Close Hi Hat

Open Hi Hat

Bass

Chorus Chords

Strings

41

Suspense

Pan Flute

Snare Drum

Bass Drum

House Hi Hat

Close Hi Hat

Open Hi Hat

Bass

Chorus Chords

Strings

43

Suspense

Pan Flute

Snare Drum

Bass Drum

House Hi Hat

Close Hi Hat

Open Hi Hat

Bass

Chorus Chords

Strings

45

Suspense

Pan Flute

Snare Drum

Bass Drum

House Hi Hat

Close Hi Hat

Open Hi Hat

Bass

Chorus Chords

Strings

47

Suspense

Pan Flute

Snare Drum

Bass Drum

House Hi Hat

Close Hi Hat

Open Hi Hat

Bass

Chorus Chords

Strings

49

Suspense

Pan Flute

Snare Drum

Bass Drum

House Hi Hat

Close Hi Hat

Open Hi Hat

Bass

Chorus Chords

Strings

51

Suspense

Pan Flute

Snare Drum

Bass Drum

House Hi Hat

Close Hi Hat

Open Hi Hat

Seq Pad

Bass

MONKS

Chorus Chords

MONKS

FX 8 (sci-fi)

Strings

1000

1000

53

Suspense

Pan Flute

Snare Drum

Bass Drum

House Hi Hat

Close Hi Hat

Open Hi Hat

Seq Pad

Bass

MONKS

Chorus Chords

MONKS

FX 8 (sci-fi)

Strings

55

Suspense

Pan Flute

Snare Drum

Bass Drum

House Hi Hat

Close Hi Hat

Open Hi Hat

Seq Pad

Bass

MONKS

Chorus Chords

MONKS

FX 8 (sci-fi)

Strings

57

Suspense

Pan Flute

Snare Drum

Bass Drum

House Hi Hat

Close Hi Hat

Open Hi Hat

Seq Pad

Bass

MONKS

Chorus Chords

MONKS

FX 8 (sci-fi)

Strings

59

Suspense

Pan Flute

Snare Drum

Bass Drum

House Hi Hat

Close Hi Hat

Open Hi Hat

Seq Pad

Bass

MONKS

Chorus Chords

MONKS

FX 8 (sci-fi)

Strings

61

63

The musical score consists of the following parts:

65

Snare Drum

Bass Drum

House Hi Hat

Close Hi Hat

Open Hi Hat

Crash Cymbal

Bass

Strings

Synth Backup

67

Snare Drum

Bass Drum

House Hi Hat

Close Hi Hat

Open Hi Hat

Crash Cymbal

Bass

Strings

Synth Backup

69

71

Snare Drum

Bass Drum

House Hi Hat

Close Hi Hat

Open Hi Hat

Crash Cymbal

Seq Pad

Bass

Strings

Synth Backup

73

Snare Drum

Bass Drum

House Hi Hat

Close Hi Hat

Open Hi Hat

Crash Cymbal

Seq Pad

Bass

Strings

Synth Backup

75

Suspense

Pan Flute

Snare Drum

Bass Drum

House Hi Hat

Close Hi Hat

Open Hi Hat

Crash Cymbal

Seq Pad

Bass

Chorus Chords

Strings

78

Suspense

Pan Flute

Snare Drum

Bass Drum

House Hi Hat

Close Hi Hat

Open Hi Hat

Bass

Chorus Chords

Strings

80

Suspense

Pan Flute

Snare Drum

Bass Drum

House Hi Hat

Close Hi Hat

Open Hi Hat

Bass

Chorus Chords

Strings

82

Pan Flute

Snare Drum

Bass Drum

House Hi Hat

Close Hi Hat

Open Hi Hat

Bass

Chorus Chords

Strings

84

Pan Flute

Snare Drum

Bass Drum

House Hi Hat

Close Hi Hat

Open Hi Hat

Bass

Chorus Chords

Strings

86

88

Pan Flute

Snare Drum

Bass Drum

House Hi Hat

Close Hi Hat

Open Hi Hat

Bass

Chorus Chords

Strings

90

Pan Flute

Snare Drum

Bass Drum

House Hi Hat

Close Hi Hat

Open Hi Hat

Bass

Chorus Chords

Strings

92

Pan Flute

Snare Drum

Bass Drum

House Hi Hat

Close Hi Hat

Open Hi Hat

Crash Cymbal

Seq Pad

Bass

MONKS

Chorus Chords

MONKS

FX 8 (sci-fi)

Strings

94

Pan Flute

Snare Drum

Bass Drum

House Hi Hat

Close Hi Hat

Open Hi Hat

Seq Pad

Bass

MONKS

Chorus Chords

MONKS

FX 8 (sci-fi)

Strings

96

Snare Drum

Bass Drum

House Hi Hat

Close Hi Hat

Open Hi Hat

Seq Pad

Bass

MONKS

Chorus Chords

MONKS

FX 8 (sci-fi)

Strings

98

Pan Flute

Snare Drum

Bass Drum

House Hi Hat

Close Hi Hat

Open Hi Hat

Crash Cymbal

Seq Pad

Bass

MONKS

Chorus Chords

MONKS

FX 8 (sci-fi)

Strings

100

- Crash Cymbal:** Remains mostly silent, with a few cymbal crash symbols.
- Seq Pad:** A synthesizer pad with sustained notes and occasional rests.
- Chorus Chords:** Chordal accompaniment for the chorus, featuring sustained chords.
- MONKS (bottom staff):** A second vocal line, mirroring the first.
- Strings:** Sustained chordal accompaniment for the strings.

102

Pan Flute

Snare Drum

Bass Drum

House Hi Hat

Close Hi Hat

Open Hi Hat

Seq Pad

Bass

MONKS

Chorus Chords

MONKS

FX 8 (sci-fi)

Strings

104

106

Pan Flute

Snare Drum

Bass Drum

Crash Cymbal

Seq Pad

Bass

MONKS

Chorus Chords

MONKS

FX 8 (sci-fi)

Strings

108

Seq Pad

MONKS

Chorus Chords

MONKS

FX 8 (sci-fi)

Strings

110

Seq Pad

Chorus Chords

FX 8 (sci-fi)

Strings

111

Seq Pad

Chorus Chords

FX 8 (sci-fi)

Strings

Suspense

Enigma - Sadness

♩ = 100,000000

35

39

44

48

53

2

59

17

79

32

Enigma - Sadness

Pan Flute

♩ = 100,000000

35

39

44

48

53

59

80

84

89

95

2

Pan Flute

102

2

106

5

Snare Drum

Enigma - Sadness

♩ = 100,000000

6

12

18

24

30

36

42

48

54

59

V.S.

65

71

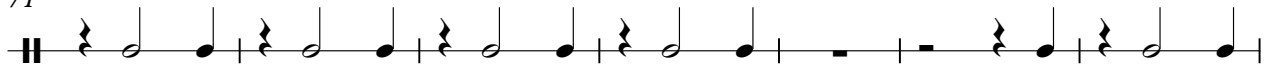

78

84

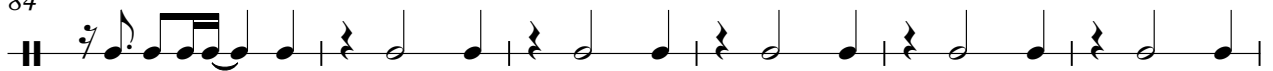

90

96

101

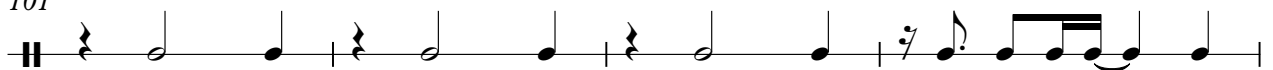

105

Enigma - Sadness

Bass Drum

♩ = 100,000000

6

10

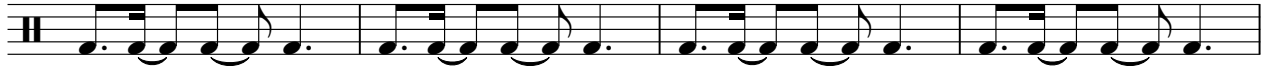

14

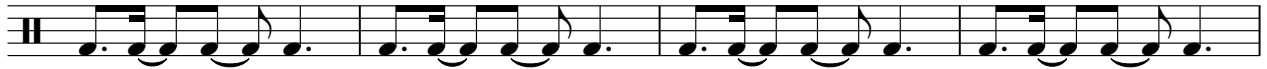

18

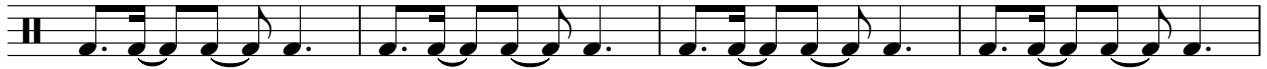

22

26

30

34

38

42

V.S.

46

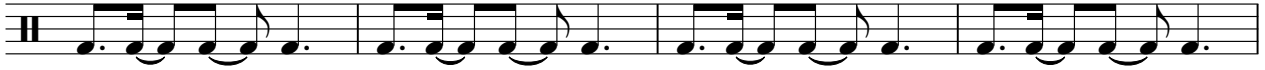

50

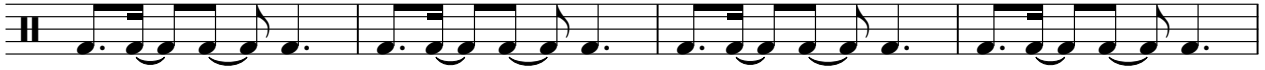

54

59

63

67

71

76

81

86

91

96

101

104

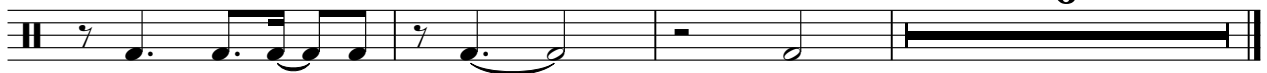

House Hi Hat

Enigma - Sadness

♩ = 100,000000

6

4/4

x x x x x x x x x x x x x x x x x x

10

x x x x x x x x x x x x x x x x x x

14

x x x x x x x x x x x x x x x x x x

18

x x x x x x x x x x x x x x x x x x

22

x x x x x x x x x x x x x x x x x x

26

x x x x x x x x x x x x x x x x x x

30

x x x x x x x x x x x x x x x x x x

34

x x x x x x x x x x x x x x x x x x

38

x x x x x x x x x x x x x x x x x x

42

x x x x x x x x x x x x x x x x x x

V.S.

2

House Hi Hat

46

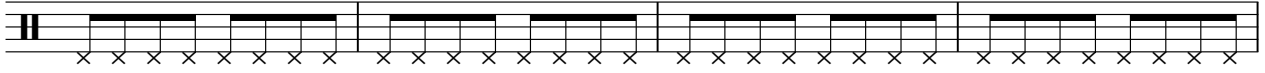

50

54

58

62

66

70

74

79

83

87

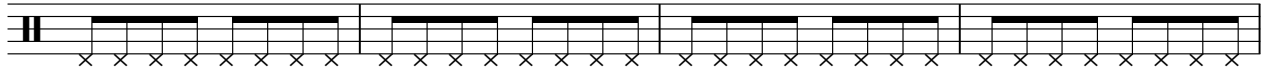

91

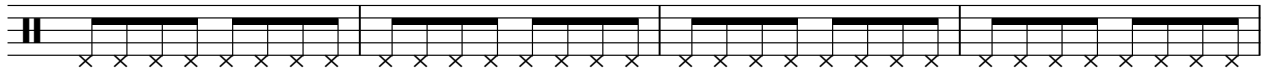

95

99

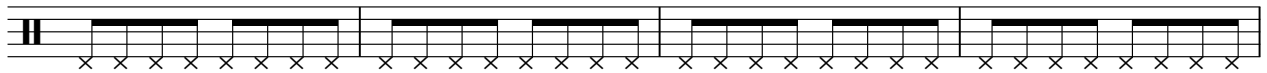

103

Close Hi Hat

Enigma - Sadness

♩ = 100,000000

6

9

12

15

18

21

24

27

30

33

V.S.

Close Hi Hat

36

39

42

45

48

51

54

58

61

64

Close Hi Hat

67

70

73

77

80

83

86

89

92

95

V.S.

4

Close Hi Hat

99

102

104

Open Hi Hat

Enigma - Sadness

♩ = 100,000000

6

11

16

21

26

31

36

41

46

51

V.S.

Open Hi Hat

56

2

62

67

72

3

79

84

89

94

2

100

103

8

Crash Cymbal

Enigma - Sadness

♩ = 100,000000

21 11

36 28

71 15

92 5

100 5 6

Enigma - Sadness

Seq Pad

♩ = 100,000000

14

19

52

59

9

71

74

16

94

100

106

110

Enigma - Sadness

Bass

♩ = 100,000000

14

17

20

23

26

29

32

35

38

41

V.S.

44

47

50

53

56

60

63

66

69

72

76

79

82

85

88

91

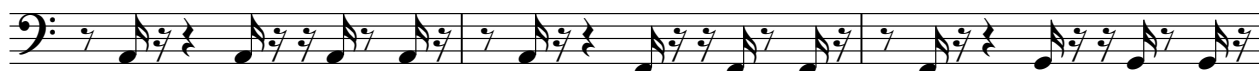

94

97

100

103

V.S.

4

Bass

105

6

MONKS

Enigma - Sadness

♩ = 100,000000

5

13

23

27

31

54

60

64

96

MONKS

101

106

Enigma - Sadness

Chorus Chords

♩ = 100,000000

14

22

31

40

49

58

16

80

88

96

103

V.S.

2

Chorus Chords

108

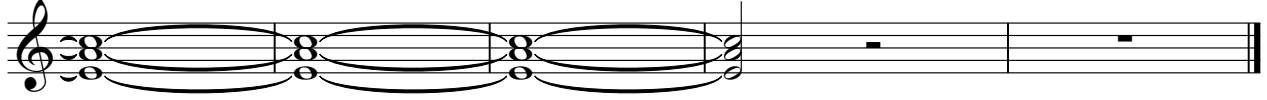

MONKS

Enigma - Sadness

♩ = 100,000000

5

13

23

27

31

54

60

64

96

MONKS

101

106

Enigma - Sadness

Strings

♩ = 100,000000

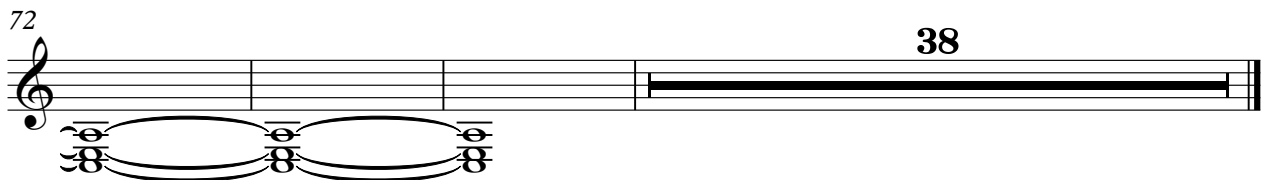
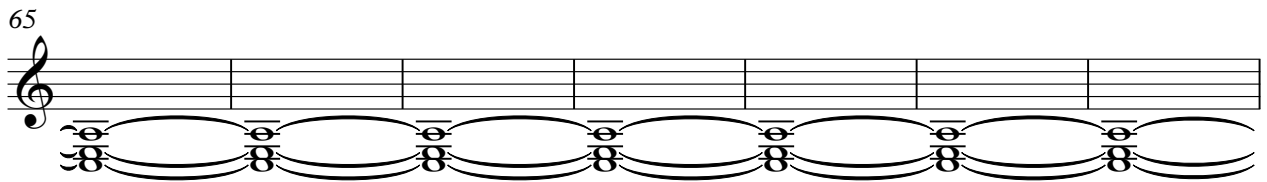
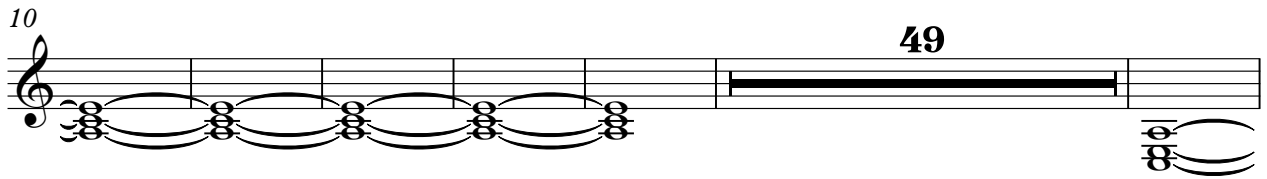
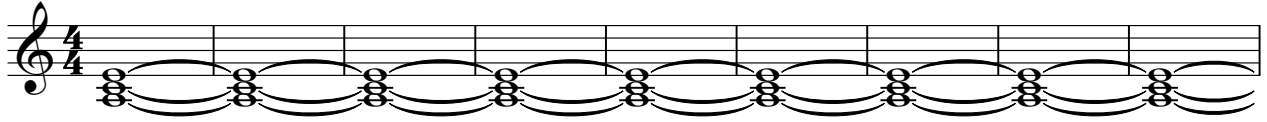

Synth Backup

Enigma - Sadness

♩ = 100,000000

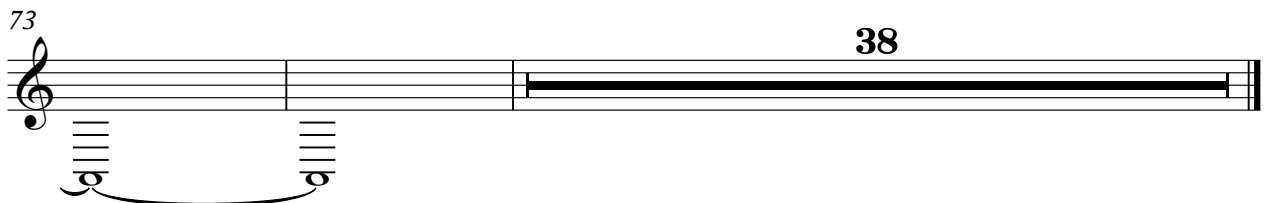
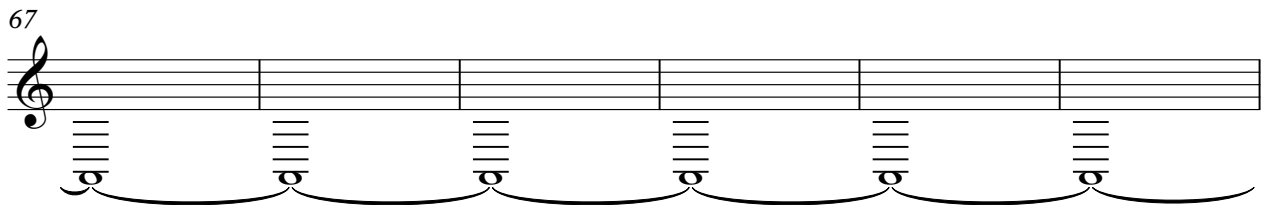
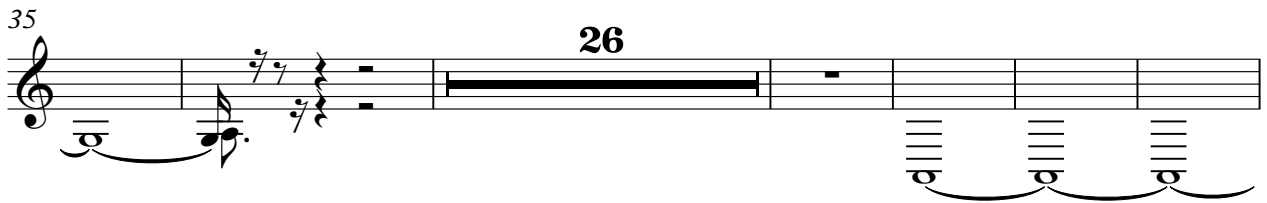
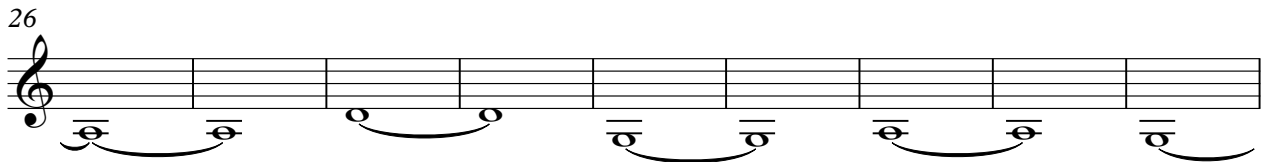
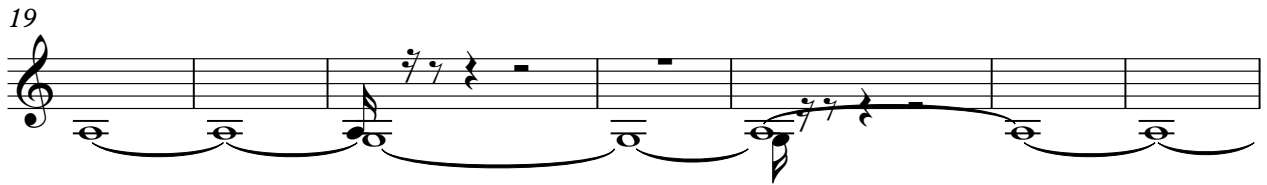
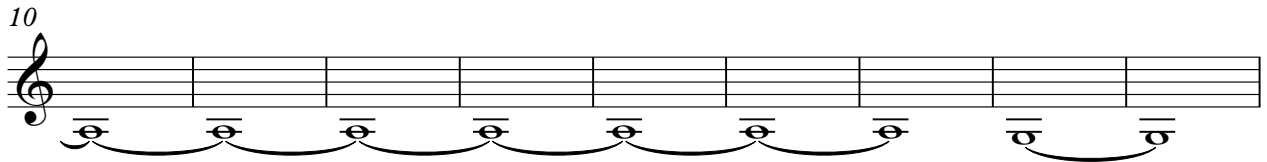
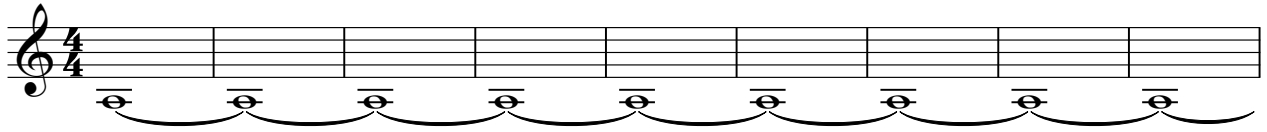

♩ = 100,000000

31

34

52

54

56

59

93

95

98

101

16

32

103

106

109

111

Enigma - Sadness

Strings

♩ = 100,000000

14

22

31

40

49

58

16

80

88

96

103

V.S.

2

Strings

108
